WEATHER FORECAST

Victoria and Vicinity—Moderate to fresh westerly winds; partly cloudy and mild; rain.
Vancouver and Vicinity—Westerly winds; fair, and a little milder.
Juan de Fuca to Estevan—Fresh to strong westerly winds; partly cloudy; rain or sleet.

The Daily Colonist.

(ESTABLISHED 1858)

COLONIST TELEPHONES

Advertising	Empire 4114
Business Office	Empire 4114
Circulation	Garden 1812
Job Printing	Garden 5241
Editorial Rooms	Empire 4111
Social Editor	Empire 3311

NO. 63—SEVENTY-EIGHTH YEAR | VICTORIA, BRITISH COLUMBIA, SUNDAY, FEBRUARY, 23, 1936 | FORTY PAGES

REMAKING LOST MEN Victoria Branch of John Howard Society Nears Close of Year—Good Results—Page 17

TOP ROW LEADS FIELD Baroni's Horse Beats Time Supply and Rosemont for $100,000—Page 13

School Children *LEARN ABOUT BIRDS* Hear All About Hawks, Owls and Eagles at Museum Lecture—Page 3

BURSTING OF LEVEES DOES BIG DAMAGE

Island Farms Inundated When Sacramento River Waters Break Loose

OPEN FLOOD GATES TO PROTECT CITY

SACRAMENTO, Cal., Feb. 22 (AP).—Sacramento River levees at Prospect and Liberty Islands collapsed early tonight, inundating both islands and causing damage estimated by officials at several hundred thousand dollars.

The levees broke just before the Sacramento flood gates were opened for the first time in eight years. The river then stood just four inches below flow stage.

HEAVY DAMAGE

Damage to Prospect Island alone was estimated at $200,000 by the manager of the Prospect Island Farms. Damage to the other island may be greater, officials said. Each island is about 5,000 acres in extent and among the most fertile farming areas in California.

California counted five storm and flood dead. They are: Joseph Bononi, forty of Bunker Hill, and John Berolotti, fifty-five, Sutter Creek, swept to death when their machine stalled in a swollen creek; Alvin Seffert, twenty-one, killed near San Andreas, in a traffic crash ascribed to the rain, and Harwood Conner, twenty-eight, drowned in a creek near Colusa when he apparently tried to ford the normally quiet stream.

SWEPT ON STREAM

Victor Lake, about seventy, died from exposure after his cabin was swept downstream in last night's deluge near Redding.

Forty of the forty-eight gates of the Sacramento weir were opened to divert the excess water of the Sacramento River from the city and the river at the city gauge dropped a foot in the first thirty minutes, relieving the pressure on the levee protecting the city.

At the time the levees on Prospect and Liberty Islands collapsed there were between 300 and 350 men on Prospect Island and approximately 800 on Liberty Island. All escaped.

REPORT CANADA IS RECOVERING

Directors and News Editors Of the Canadian Press Arrive Here

Two parties of directors and Western news editors of the Canadian Press arrived in Victoria yesterday aboard the Ss. Empress of Asia and Ss. Princess Alice to attend a regional meeting, which will be held tomorrow at the Empress Hotel.

The Canadian Press is the premier news agency of Canada and is co-operatively owned and operated on behalf of daily newspapers from Halifax to Victoria.

From reports brought by the newspaper executives, Canada, from coast to coast, is well on the road to more prosperous times. Big and small cities alike across the country are enjoying increased business and there is a more optimistic spirit abroad.

CLIMATE PLEASES

Although several delegates expressed regret over not being able to play golf on this visit, owing to the recent snowfall, the entire delegation, numbering approximately forty, were pleased with the mild weather which greeted them yesterday. They also had much to say about the beauty they saw on the afternoon trip from Vancouver to Victoria.

The newspapermen and their wives will be entertained at dinner tonight at the Empress Hotel by the Victoria daily newspapers.

MARTIAL LAW ENDED

CARACAS, Venezuela, Feb. 22 (AP). — The Government of Provisional President Lopez Contreras announced today that civil guarantees were re-established, ending the state of martial law established with the death in December of former President Juan Vincente Gomez.

PAGE DIRECTORY

Comics	Page 21
Culbertson on Bridge	Page 17
Editorials	Page 4
"Faithful"	Page 11
Financial	Page 18
Jane Dixon	Page 23
Radio Programme	Page 9
Shipping and Travel	Page 19
Social Notes	Page 8
Sport	Pages 13-14-15
Theatres	Page 16
Women's Clubs	Page 7

Snowfall in the Tropics?—No, Just Victoria

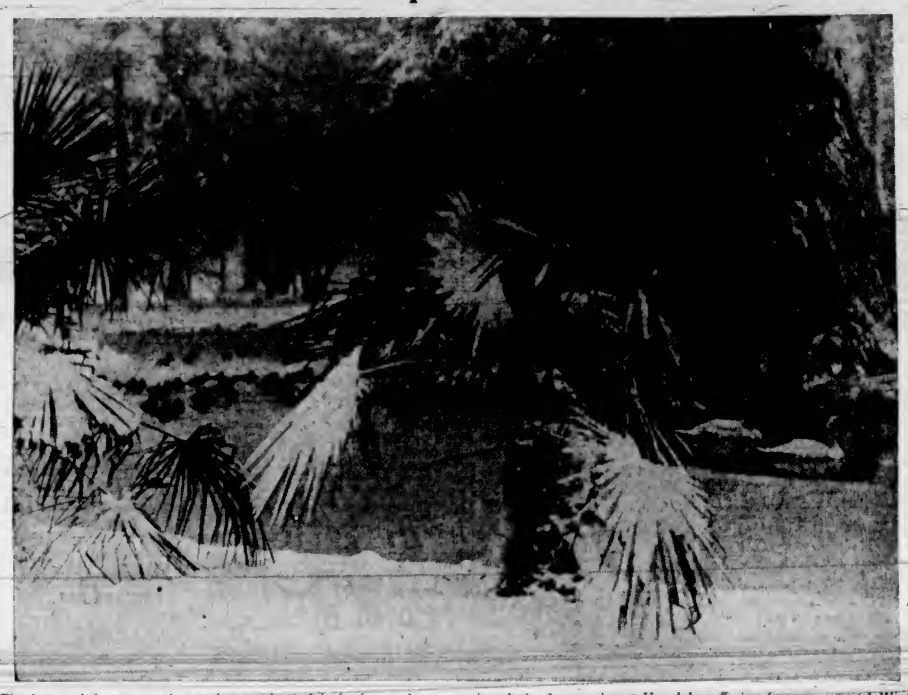

The banana belt scenery shown above, enhanced in its beauty by an ermine cloak of snow, is not Honolulu suffering from an unusual Winter visitation, but merely a corner of Beacon Hill Park, where palm trees border the shore of the upper Goodacre Lake which, in the Summer, presents a mass of water lilies and Japanese lotus blossoms. On the lake, in the above picture, may be seen ducks standing on the ice, and swans swimming in an open space of the lake.

DIPLOMATS IN ITALY SAY BRITAIN TRYING TO BLOCK ALLIANCE

Chinese Government Orders Owners to Free All Slave Girls

SHANGHAI, China, Feb. 22 (AP).—Girls in China who have been sold into bondage are to be freed. The owners, if they refuse to release them, will be punished, according to a series of regulations outlined by the Ministry of the Interior.

The regulations place the departments of public safety of the various cities in absolute authority to investigate into the numbers of "slave girls" in their districts, and to fixed a period after which they are to be released.

In cases where the girls have no homes and wish to marry, the Government authority is empowered to arrange a betrothal, provided the girl is above the age of sixteen. The girls may also be hired, with their consent, after they are freed. Their wages will be fixed according to the wage scale of their locality.

British Ambassador's Departure for Vienna Used To Color Report

LACK OF WAR NEWS INDICATES ACTION

ROME, Feb. 22 (AP). — The report ran through diplomatic circles tonight that Great Britain seeks to block the rumored efforts to establish an alliance with Germany, Austria, Hungary and Poland.

No diplomat was willing to assert this report as a fact, but several pointed to the departure for Vienna of Sir Eric Drummond, British Ambassador to Rome, as giving substance to the suggestion of a British manoeuvre.

WILL STAY A WEEK

Sir Eric let it be known that he was going to Vienna for dental work. It was said he would stay in the Austrian capital a week.

The same diplomats who saw more behind his trip said they remembered that when Sir Eric was Secretary to

Continued on Page 5, Column 3

Legislators and Art Critics Have Obscure Puzzle for Solution

Find Difficulty in Deciding if Painting Is Portrait Of Historical Heroine or of Former Liberal Premier of Ontario

TORONTO, Feb. 22 (AP).—Ontario's legislators and Toronto's art critics today considered the question of whether a painting in the Queen's Park Hall of Fame is a portrait of Laura Secord or Sir George Ross.

Laura Secord, an Ontario farmerette, won fame during the War of 1812, when she chased a cow through twenty miles of woodland to warn the British of an impending American attack. The cow was the best she could do in the way of a red herring. Sir George Ross was Liberal Premier of Ontario from 1899 to 1905.

SUPPOSEDLY LAURA

The painting purports to be a picture of Laura. Meanwhile, the Legislative Art Committee is said to be ready to investigate full circumstances of its purchase thirty years or so ago.

Continued on Page 3, Column 6

Crepe Hanger Found to Be Lazy Person

MONTREAL, Feb. 22 (AP).—Naturally a death calls forth sympathy, and crepe on a front door usually means an affliction for the family living in the house.

But Alderman Henri Jarry tells of a department foreman who became suspicious of one residence where someone apparently died every time a blizzard blew. Several times the snow was cleared by the city in front of the premises for the funeral-to-be. The lazy householder can shovel his own from now on.

VOTERS READY FOR PRIMARIES

Election Campaign Grows Heated and Bitter—Many Seek Office

SEATTLE, Feb. 22 (AP).—Seattle's municipal election campaign, after a slow start, reached a crescendo of printed and vocal charges and counter-charges today in preparation for Tuesday's primary vote. The general election will be March 10.

Cries of "graft," "power plot," "schoolboy government," "old-time political hacks" and "secret control" were bandied by the fourteen mayoralty candidates, while the campaigning was only slightly less acrid among the seventeen men and one woman seeking to be named contenders for three councilmanic posts, and the four candidates who seek nomination to the corporation counselship.

James P. Kelly, chief registration clerk, forecast as high as 120,000 votes will be cast in the primaries between 8 a.m. and 8 p.m. on Tuesday out of Seattle's total registration of 167,004.

EVERETT IS HARD HIT BY EPIDEMIC

EVERETT, Wash., Feb. 22 (AP).—Dr. J. W. Darrough, city health officer, said tonight one-fifth of the city's school population has been affected by influenza.

He said nearly 900 students missed classes yesterday, an increase of absences of 400 since Monday. Many students attending school were suffering from severe colds, he said.

Dr. Darrough said scores of adults in the city were confined to bed because of influenza. He ordered citizens afflicted with the malady to remain in their homes and to refrain from gathering in public places.

THOUSANDS TO BE FREE

Spanish Political Prisoners To Be Released—Order Is Being Restored

MADRID, Feb. 22 (AP).—The Leftists, who overthrew a Conservative Government with ballots, prepared tonight to welcome home from jails the thousands who failed to shake the Government with bullets in October, 1934.

They planned parades and fiestas of honor—but these plans were not everywhere peaceful. They rioted in Southern Seville Province, where they centred their attacks on the churches.

Following Radical ringleaders, they stormed chapels at Saucejo, Fuentes and Penaplor, smashing images and furniture. Civil Guards, the semi-military police of Spain, re-established order after sharp fights.

IN STATE OF ALARM

These excesses were the exception, however, and the new Government under Premier Manuel Azana breathed easier, although it maintained the nation under the "state of alarm" which was established shortly after last Sunday's parliamentary election, won overwhelmingly by the Leftists.

Premier Azana shook up the army's high command, transferring General Francisco Franco, chief of staff, to the Canary Islands as commander of a division, while General Jose Sanchez Ocana, former commander in Catalonia, was given his place. It previously had been rumored that Franco planned a military coup d'etat to prevent Leftists from assuming national power.

Man Asphyxiated In Lodging House

VANCOUVER, Feb. 22 (AP).—Joseph Martell, aged about seventy-four, was found dead tonight in his room in a lodging house, apparently asphyxiated by fumes escaping from a gas cook stove. An inhalator crew tried unsuccessfully to revive him. Police said Martell had no known relatives.

SNOQUALMIE PASS AVALANCHE BRINGS DEATH TO THREE MEN

Several Have Miraculous Escapes When Half-Mile-Long Slide Buries Cars and Trucks Under Thirty Feet of Snow—Doctor Behind Ambulance Is Caught in Second Slide

Workers Fighting Drifts While Blizzard Is Raging

SEATTLE, Feb. 22 (AP).—The death toll in one of the worst avalanches in the history of Snoqualmie Pass, sixty-five miles east of here, stood at three tonight, as rescue workers dug out a body, tentatively identified as that of Len Lighty, Zillah, truck driver.

Four automobiles and five trucks, whose occupants were all reported accounted for, were still buried beneath the thirty-foot deep, half-mile long snowslide that fell off mountain slopes early today.

The other two known victims, whose bodies were recovered, were Edwin J. Miller, twenty-three, of Redmond, and William Gill, twenty-three, of Bothwell.

ENTOMBED SIX HOURS

Harold Deveraux, thirty-four, Yakima truck driver, who was caught under the slide, was rescued by Civilian Conservation Corps workers after he had been entombed beside his truck for six hours and twenty minutes. He was rushed by ambulance to an Ellensburg hospital.

Another miraculous escape was told by Corey Gustofson, Portland, Ore., skier, and a party of friends who were trapped in an automobile as the slide fell over the pass. All were dug out, uninjured after several hours of rescue work.

Dr. Clayton Wangeman, of Ellensburg, who was driving behind the ambulance toward the slide to get

Continued on Page 3, Column 4

Japanese Envoy Is Warned That Raids Endangering Peace

MOSCOW, Feb. 22 (AP). — The Japanese Ambassador, Tamekichi Ota, was officially informed today that the Soviet Government views the frequent clashes on the frontier between Outer Mongolia and Manchukuo "with serious concern." The Vice-Commissar for Foreign Affairs, B. S. Stominiakoff, told Ambassador Ota that in the opinion of the Soviet Government the increasing frequency of the alleged "raids" on Mongolian border posts was endangering peace in the Far East.

Plane Takes Supplies to Camp Crew

VANCOUVER, Feb. 22 (AP).—When a launch supplying needs of settlements on Pitt Lake found operations difficult due to ice in the Pitt River, a Canadian Airways plane made a safe landing Thursday to deliver much-needed supplies to the crew of the Pitt Lake logging camp, it was learned today.

The plane made a safe landing on the ice and delivered supplies to the semi-marooned camp men.

INJUNCTION GRANTED

ARKON, O., Feb. 22 (AP). — Six common pleas judges granted today the petition of the Goodyear Tire & Rubber Company for an injunction restraining striking employees from mass picketing of its closed plants.

TWO SESSIONS SET FOR YEAR

Separate Assemblies and Multiple Fees Decided On For B.C. Legislature

British Columbia's Legislature will hold its third session as scheduled this week, a fourth and separate session in the Fall, and a fifth session in the Fall of 1937, Premier Pattullo indicated yesterday, rejecting all suggestion of adjourning the House at the end of the coming term.

The Spring session of 1937 will not be held, but its place will be taken by a meeting of the Legislature that Fall, he said.

TWO INDEMNITIES

The result is that members of the Eighteenth Assembly will receive two sessional indemnities this year, on the decision of the ministry. Also, they will work for it.

A normal session of the Legislature costs approximately $100,000, but from the Government standpoint the extra outlay cannot be avoided this year, having regard to all the circumstances.

FEDERAL UNCERTAINTY

The decision incidentally gives the Government a persuasive argument with its caucus, though it is not suggested that this consideration had any weight. Inability to predict Federal policies and what degree of Federal aid, may be forthcoming eventually was the determining factor in making a Fall session necessary, it has already been pointed out.

Ordinary members of the Legislature will receive $3,200 each this year, in place of the $1,600 paid for single-session years. Special officers will get more, in proportion, multiple fees being payable after multiple sessions.

PLEBISCITE IS UNLIKELY

State Health Plan to Be Presented in House, But May Be Undated

Reference of British Columbia's state health insurance proposals to the people, by way of a general plebiscite—this Summer after the terms of the bill are made known, has not been seriously considered by the Government, Premier Pattullo said yesterday, in response to questions on the Wismer plan.

Though official declaration was reserved on the point, it was to be inferred that the Government will proceed with the measure in some modified form at this session, but may leave the actual coming into effect of the Act open to a date to be fixed by proclamation.

NOT CONSIDERED

Asked whether the Government would accept the suggestion made by Gordon S. Wismer, Liberal member for Vancouver Centre, that the electorate be given an opportunity to vote on the scheme, Premier Pattullo replied that such a course was not being considered.

While Government forces appear inclined to force the question to a test at this session, the reaction of the Liberal caucus to the plan has yet to be determined. Mr. Wismer, it is learned, was stating the viewpoint shared by a definite section of the party when he made the proposal on his own initiative.

How far the Government may have already gone into pledges to hospitals and other organizations likely to be affected by the measure could not be ascertained. That a bill will be introduced as a Government measure at the coming session appears certain; but whether action will be taken to bring the scheme into effect at once or will provide for delay remains open to some question.

STRIKE STORY WAS BASELESS

Official Denial Given to Every Particular of Vancouver Paper's Report

(Special to The Colonist)

OTTAWA, Feb. 22.—Categorical denial was given by the Department of National Defence to a story appearing in a Vancouver newspaper to the effect that sailors on board H.M.C.S. Skeena, and soldiers belonging to the Princess Pats, refused duty in Vancouver last Summer during the strike riots there. The story said eighteen men had been tried by courts-martial and had been sentenced to imprisonment and dismissed the service.

Colonel L. R. La Fleche, deputy Minister of National Defence, in the absence of Hon. Ian Mackenzie, stated "The story is absolutely unfounded. No orders were ever issued to naval or military forces to take action with regard to the Vancouver riots. No sailors or soldiers refused duty. There were no courts-martial and no dismissals."

NOT ON CALL

The deputy minister added that Canadian naval or air forces are not subject to call to aid civil authority. The law limits such assistance to the militia, and then only on formal requisition from the Attorney-General of the province concerned.

Attorney-General Gordon M. Sloan also denied the truth of the story. He declared that no requisition had been made by his department for support for civil power by the militia and no request had been received from Vancouver for such action. The whole story, he stated, was unfounded.

AGED MAN HELD AS HUMAN BOMB

Police Allege Suspect Had Planned Destruction of Los Angeles Family

LOS ANGELES, Feb. 22 (AP). — With an aged man under arrest, police of suburban Bell investigated today what they said appeared to be a weird "human bomb" plot, aimed at a family of ten persons.

Willard Steele, Bell chief of police, said the "human bomb" suspect is Joe Gabriele, seventy-six, a laborer, who is in jail.

Gabriele was arrested early today in the yard of a house owned by Frank Aloi, store proprietor.

STRAPPED TO BODY

Four policemen who took Gabriele to the station house said that strapped to his body was a home-made bomb. This was made of a ten-inch stick of dynamite and a detonating cap, packed with plaster of Paris and Fuller's earth in an automobile vacuum tank and with a five-foot fuse attached. Gabriele wore an overcoat, concealing the bomb, Police Chief Steele reported.

Gabriele denied that he ever had intended to set off the bomb and told officers he had found it on the street, officers said.

GIRL CALLS POLICE

Francis Aloi, twenty, one of Aloi's eight children, called officers to the yard when she was awakened shortly after midnight by the sounds of someone walking under her bedroom window.

Aloi, his wife and all of their children were sleeping in the house last night when Gabrielle entered the premises. Three men asleep in a rear house would have been within range of an explosion, Chief Steele said.

Aloi told officers he had recently received a number of threatening letters, written in Italian.

TRUCK SMASHED AGAINST VIADUCT

Thirty-Five of Skiing Party Injured When Top Is Raked From Chassis

RENTON, Wash., Feb. 22 (AP).—Thirty-five members of a skiing party, thrown to the pavement when a truck on which they were riding struck a low viaduct here today, were injured, several of them severely.

State police arrested the driver, Jack Riebe, forty-six, and booked him at the county jail for investigation.

The group, members of a church society, were bound for Snoqualmie Pass when the top of the truck, smashing against the viaduct, was raked from the chassis.

Fourteen were taken to hospitals and the others were treated at their homes.

Opportunity to Demand New Deal for Island Is Before Local Members

By B. A. McKELVIE

Announcement was made last week that two sessions of the Legislature would be held this year. The first one opens on Tuesday, and another will be held in the Fall. This is interesting. It will be expensive to the taxpayers, as well.

Between the two sessions by-elections must be held for the vacant seats in Burrard and Omineca. Here again will be occasion for costs. By-elections are unusually very expensive, for invariably they are accompanied by promises of expenditures from the public treasury. The new bridge across the Fraser river was promised prior to the last general election. It will cost millions.

The session about to commence may well see legislation predicated upon the contests that must take place in the Vancouver and Central British Columbia constituencies. The Fall session may be called upon to implement promises made in those elections.

It will be well for Vancouver Island members of the Legislature to keep careful watch upon developments. Past Governments, irrespective of partisan labels, have been consistent in one thing; that has been to neglect the Island where interests of the Island and Mainland have conflicted.

Unless there is a definite fight started for justice for Vancouver Island in the Legislature—at once—the future of the Island is dark indeed. It has been repeatedly pointed out the manner in which the capital assets of Vancouver Island have been exploited to the advantage of the Mainland. Fur trading, sealing, coal mining were once great con-

Continued on Page 2, Column 2

Legislature Will Pay Respects to Royal Household

Resolutions of Condolence and of Fealty Will Be Placed Before Eighteenth Assembly, to Open At 3:00 o'Clock On Tuesday Afternoon

IN mourning for the death of King George V, the British Columbia Legislature will be asked to consider three formal resolutions on Tuesday afternoon, expressing the regret of the Eighteenth Assembly at the passing of a beloved monarch, condolence with the royal household, and an expression of renewed fealty to the reigning sovereign, His Majesty King Edward VIII.

The third session of the present Legislature will be formally opened by Hon. J. W. Fordham Johnson, Lieutenant-Governor of British Columbia, at 3 p.m. For half an hour before that public doors will be open to permit access by the public to two long side galleries in the Assembly Chamber. Admission to remaining galleries will be by invitation.

CEREMONIAL OPENING

His Honor will arrive at 3 p.m. at Parliament Square for the customary ceremonial, where he will inspect guards of honor to be furnished by the Royal Canadian Navy and the Canadian Scottish Regiment. He will be greeted by the customary salute of seventeen guns, fired by a battery of the 5th B.C. Coast Brigade, but bands may be absent from the parade this year.

The Lieutenant-Governor will be attended by Lieutenant-Commander A. Wurtele, R.C.N.; Captain R. L. Mitchell, aides, and A. M. D. Fairbairn, private secretary. In Mrs. Johnson's party from Government House will be Captain and Mrs. Hobart Molson, and Mrs. G. C. Jones, wife of the senior naval officer.

TO READ SPEECH

The gubernatorial party will be conducted to the Assembly Chamber, where His Honor will be met by Mr. Speaker, Hon. H. G. Perry, and by Premier T. D. Pattullo. After taking his seat on the dais, he will read the formal Speech from the Throne, which conveys the first official hint of governmental policies for the session.

His Honor will be attended in the Legislature by an honorary escort of senior naval and military officers from local garrison forces. Members' desks for the day will be crowded into small compass, while hundreds of seats on the floor of the House will be allotted to representative guests attending by invitation of the Government in power. All official parties will be in mourning, it is explained; uniformed ranks with crepe on the sleeve, and civilians with black ties, dress and shoes.

MOURNING DRAPES

On the advice of Mr. Speaker, the Government has gone to some pains to drape the Assembly Chamber in mourning. Purple and black will festoon the ante-chamber, and also Mr. Speaker's gallery. Over a large portrait of His Late Majesty, King George V, purple and black drapes have been hung. While there is no present portrait of King Edward VIII available, it is expected that the omission will be repaired as soon as this is found possible.

The Speech from the Throne over, His Honor will retire, accompanied by his aides and escort, and the third session of the Eighteenth Legislature will carry out traditional precedent by giving first consideration to the public's business. In former years this has always been the taking of a public bill through first reading.

Actual debate on the Address in Reply to the Speech from the Throne will open on Wednesday, with Mrs. Paul Smith (Liberal, Burrard), and E. T. Kenney (Liberal, Skeena) moving and seconding the Address in Reply. A ten-day debate customarily follows, though this year its duration may be more circumscribed.

Omineca and one of two seats in Burrard will remain vacant at this session.

Harris Tweeds

Man-Tailored Harris Tweed Coats in checks and plain colors. Half satin lined. Priced at $29.75 and $37.50

Scurrah's LIMITED

E 7811 728 Yates St.

Stop Wasting Money

SEE THE NEW BEATTY WASHER At $69.95 Terms to Suit

The Beatty Washer Store

1609 Douglas St. Garden 7511

New "Century" Enamel Range With Oil Burner $97.50 Easy Terms

COAST HARDWARE

1418 DOUGLAS ST. E 2213

HEAVY MILLWOOD

$2.75 per cord (two-cord lots)
KILN DRY KINDLING, $5 per cord
DRY WOOD ..... $4.50 per cord
PHONES E 7141-G 2647
LEMON, GONNASON LUMBER CO.

LIP-READING

Private Lessons by Appointment
DAY Trial Lessons Free NIGHT
B. S. H. TYE
Muller-Walle Teacher's Certificate
Phone E 9575 2631 Douglas St.
Phone 13:15-12:45 and 6:30-7:30

We Cater to the Retail Trade

Phone Your Inquiries for
LUMBER, FINISH, MOULDINGS, CASING, FLOORING, CEILING, GUTTERING, SHINGLES, COLONIAL SIDING, MILLWORK, ETC.
PHONE G 1126
Cameron Lbr. Co. Ltd.

OPPORTUNITY TO DEMAND NEW DEAL

Continued from Page 1

tributors to the prosperity of the Island communities. Lumbering today is the largest industry, but unlike coal mining which added immensely to the maintenance of an era of development, lumbering is less advantageous to general prosperity, and the end of its activities are already in sight.

FAST DISAPPEARING

In 1928 the total of all species of timber on the Island was estimated at approximately 95,000,000,000 feet, of which one-third was Douglas fir. Taking the year 1934 as an average since 1918, it means that approximately 10,000,000,000 feet have been cut since that time. The 1934 cut on Vancouver Island was 1,134,251,000 feet of sawlogs, 2,004 cords of pulpwood, 13,403 cords of cordwood, 4,452 cords of shingle bolts, 784,098 lineal feet of cedar poles, and 278,572 feet of fir piling.

There is, therefore, on Vancouver Island today about 85,000,000,000 feet of timber, of which about 25,000,000,000 is fir. Logging is increasing, and what remains on the Mainland section of the district is largely confined to Indian reserves.

This means that twenty-five years will probably see the extinction of lumbering as an important industry on Vancouver Island. In the past thirty years fully one half of the Coast district has been felled. Thirty years ago there were 250,000,000,000 feet in the area; today, but half of that amount remains. In other words, in the past thirty years 50 per cent more than the entire forest stands of today on the Island were utilized.

MAINLAND BENEFITS

It has already been stressed that no substantial portion of the revenues from Island timber have been used for the creation of new activities. It also has been pointed out that all the revenues from logging operations on Vancouver Island are credited to the Vancouver district, with headquarters in Vancouver. There is another and most important factor to be considered in the depletion of this capital asset. It is this, that employment for the logging camps of the Island is centred in Vancouver.

While it may be possible to obtain employment at some operations on the Island, the fact is that the majority of workers employed in the woods of Vancouver Island are hired in Vancouver. The logging industry, with the sanction of the Government, operates an employment bureau on the Mainland. If a resident of Vancouver Island desires employment in the woods near his home he has to travel to the Mainland and seek employment through the service maintained there. This is greatly to the advantage of Vancouver. It is unfair to Vancouver Island.

Vancouver Island unemployed should be given first opportunity of employment in the exploitation of the capital assests of the Island. It means that Island communities must mainain their own unemployed while those seeking work on the Mainland have the opportunity of finding it on Vancouver Island.

DATA REQUIRED

Vancouver Island members of the Legislature may well interest themselves in the whole question of the value of timber industry to the Island. They may also employ themselves in seeking definite information as to the revenues and expenditures on the Island. Year after year successive governments have declared that it was impossible to give details. Such details should be available.

Vancouver Island is entitled to know how much revenue is being contributed by the lumber industry; by mining, by fisheries, by agriculture; how much the treasury exacts from automobile owners; the total of income tax, property tax, trades licences, succession and probate fees and taxes; game taxes; liquor profits and the other sums exacted from the industries and people of this part of British Columbia.

Vancouver Island should also be told how many civil servants are resident on the Island, and how many are domiciled in Vancouver and the Lower Fraser Valley.

CIVIL SERVICE

The argument has been used by successive administrations when complaint has been made that Vancouver Island having the capital is well treated by reason of the employment provided in the civil service. Computations based on the public accounts would suggest that there are nearly as many civil servants in and about Vancouver as the capital of the province can boast.

Gradually, department after department has been shifted to the Mainland. The courthouse was filled to overflowing years ago with civil servants, and the Labor Temple was acquired and filled, and still additional accommodation was required.

The session just opening offers a real opportunity for Island members to make a concerted move to obtain—a New Deal for Vancouver Island. Will they?

The reason the nations have not yet agreed enough is because they still have agreed too much.

WASTE IN THE GARDEN

It is easy to waste money in the garden. The surest way is to build the garden wrongly in the first place, for that means you will be rebuilding it and fussing with it forever afterwards. Build the garden right at first and it will be a permanent satisfaction, economical in upkeep. We have been building satisfactory, artistic gardens for twenty years—at most reasonable cost. Our advice at this season, when all garden building should be done, will prove helpful. It is yours for the asking.

Rockhome Gardens, Ltd.

Saanich Road (R.M.D. 3)—Tel. Albion 18R
Norman Rant, F.R.H.S. Garden Architect

BATCHELOR'S PURE FOOD STORES

SELF SERVICE, POPULAR, PICK & PACK, JAMES BAY GROCERY

PEARL WHITE SOAP, 6 bars 21c
AYLMER VEGETABLE or TOMATO SOUPS, 3 tins for 23c
WHITE BEANS, 4 lbs. for 17c
SPLIT PEAS, 4 lbs. for 19c
BRAID'S BEST TEA, per lb. 41c
BLUE RIBBON COFFEE, per lb. 35c
CHATEAU CHEESE, per pkt. 15c

Part of Safety Campaign

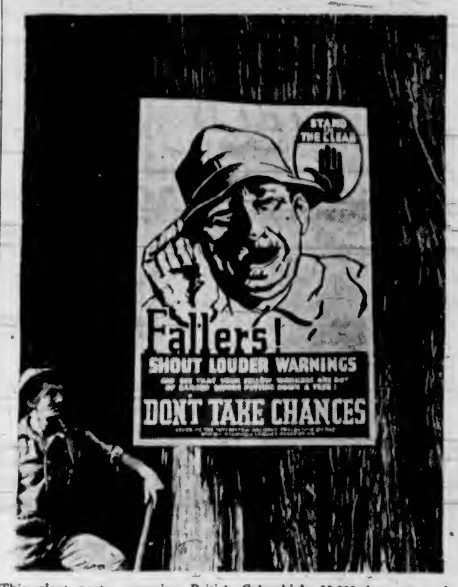

This giant poster, warning British Columbia's 10,000 loggers to be careful in the woods, will be nailed to trees, stumps and bunkhouses all up and down the Coast, next week, as part of the vigorous safety campaign initiated by the British Columbia Loggers' Association. "Stand in the Clear" is the slogan which the poster will carry into every logging camp. "Fallers," it says, "shout louder warnings and see that your fellow-workers are out of danger before putting down a tree. Don't take chances. Issued in the interests of accident prevention by the British Columbia Loggers' Association." The association plans to issue a series of these striking posters, covering all phases of the great logging industry.

AVALANCHE BRINGS DEATH TO THREE MEN

Continued from Page 1

Deveraux, was caught in his automobile by another slide a few miles from the first one. He was also dug out uninjured.

FIGHTING IN BLIZZARD

More than 850 gallons of gasoline were being rushed to workers at the scene of the first slide to fight drifts amid a blinding blizzard that has raged for three hours.

Hundreds of skiers, who had journeyed yesterday to attend the Pacific Northwestern ski championships, were stranded at North Bend, on the western side of the pass and at the summit where the meet was to be held Saturday and Sunday.

From a hospital bed, Deveraux, suffering from a fractured rib and exposure, said he stopped his truck to regulate the shutters on the radiator when the slide occurred.

HEARD THE ROAR

"I stepped out of my truck and was walking around to the front when I heard the roar of the avalanche above me," he said.

"I rushed around to the other side just as the snow hit the roadway. It fell with a terrific force, soon covering me and my truck.

"Its force was stopped by the truck, and that's probably what saved me.

"The snow kept covering me up until everything was covered except a small bit of my head. I kept a hole open in the snow so I could breathe.

"I don't know how long I stayed under it. I thought I was conscious all the time."

Rescue workers said they saw no signs of life until their shovels hit a fender of Deveraux's truck. They said Deveraux then shouted for help.

TRAIN DTRAILED

Another slide, approximately ten miles north and west of the highway avalanche, derailed a westbound Milwaukee freight train near Bandera. The fireman and a brakeman were reported to have been slightly hurt when the engine and two freight cars overturned. Their names were not immediately available.

The slide, about 100 feet long, blocked traffic temporarily on the main line, making it necessary to detour the Olympia, which left here tonight, over the Northern Pacific tracks.

A derrick and crew were sent to the slide, and railroad officials here said they hoped to have the line open by morning.

TWO DEAD IN OREGON

PORTLAND, Feb. 22 (AP).—Oregon counted its storm death toll at two today, as warm rains began dispelling snow and ice.

The Columbia River Highway remained closed to traffic and the East-West Highway from Bend to Burns in Central Oregon was made impassable by a slide, but communications and transportation in the remainder of the state rapidly approached normal.

The dead included Uriah Hambley, thirty-two, of Aurora, who was crushed when a large tree toppled on him in the high wind, and Lewis Hanel, state highway employee aiding in road-clearing work, who was struck by a car on the Mount Hood loop route late Friday.

High winds and rains lashed Southern Oregon, which escaped the recent record cold. A sixty-mile wind also whipped Marshfield on the Coast. Minor damage was reported and a ferry and several boats were set adrift. They were recovered.

Leads in Volume of Insurance Business

Captain H. W. N. Moorhouse, C.L.U., named the leading producer for Confederation Life Association in Victoria, during 1935. Captain Moorhouse is a member of The Presidents' Club and has qualified for The Producers' Club every year since he joined The Confederation Life Association in 1930. He is also a member of Victoria's Underwriters' Association, being vice-president of the organization in 1935.

NAME OFFICERS OF SOLARIUM

Newly-Elected Board Elects J. W. Hudson as President of Institution

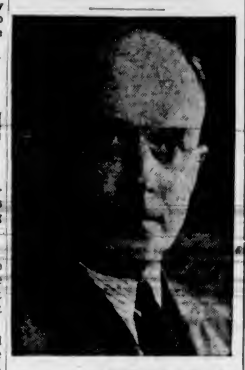

—Photograph by Foxall.
J. W. HUDSON

At the meeting of the newly-elected board of the Queen Alexandra Solarium held on Thursday, J. W. Hudson was elected president in succession to W. B. Lanigan, who has retired after five years' service in the office.

Other officers for the ensuing year will be as follows: Vice-president, Herbert Anscomb, M.P.P.; honorary treasurer, Charles Williams (re-elected).

Directors are as follows: H. Goulding Wilson, Mrs. Curtis Sampson, Mrs. W. Peden, Mrs. A. Gale, C. H. French, Charles Williams, B. C. Nicholas, Alderman Dr. J. D. Hunter, E. W. McMullen, W. B. Lanigan, J. W. Hudson, E. W. Neel, Colonel F. A. Lindsay, Herbert Anscomb, Dr. Richard Felton and J. P. Babcock (representing the Government of British Columbia).

Four Killed In Blast on Oil Tanker

JACKSONVILLE, Fla., Feb. 22 (AP).—With four of the crew missing in an explosion and fire which ripped open her forward deck, the oil tanker Albert Hill limped slowly toward Charlestown, S.C., tonight under the convoy of the coast guard cutter Modoc.

The tanker was proceeding under her own power, the coast guard said. A terrific blast tore apart the fore part of the Albert Hill, owned by the Atlantic Refining Company, while she was about 200 miles off Charlestown today, bound from Texas to Philadelphia.

Fire raged for two hours after the blast before it was brought under control.

Count Covadonga Taken to Clinic

HAVANA, Feb. 22 (AP).—The Count of Covadonga, seriously ill of hemophilia, was removed from his apartment tonight. Physicians said he had been taken to a clinic.

Dr. Rafael Meocel, one of the physicians attending the former heir to the Spanish throne, had said he was "in a most delicate condition," and that transfusions were needed frequently to maintain his resistance.

ASSISTANT SECRETARY OF U.S. NAVY IS DEAD

WASHINGTON, Feb. 22 (AP).—Col. Henry Latrobe Roosevelt, assistant secretary of the navy and a distant cousin of President Roosevelt, died suddenly today at the Naval Hospital here. He was fifty-six years old. The stocky assistant secretary was taken to the hospital only yesterday. The brief announcement said Colonel Roosevelt died of an acute heart attack, although he was admitted for intestinal influenza.

SPARTANBURG, S.C.—The telephone rang in the office of Probate Judge Dewey D. Foster, and an excited voice at the other end of the line asked if a marriage licence had been issued to a certain applicant. Then the reason for it all:

"If it ain't, don't give him none; 'cause I'se his wife!"

WAR ACE WILL ADDRESS CLUB

Major D. R. McLaren to Speak at Kiwanians' Luncheon on Tuesday

CLUB CALENDAR

MONDAY—Gyro Club, luncheon meeting, Empress Hotel, 12:15 p.m.
TUESDAY—Kiwanis Club, luncheon meeting, Empress Hotel, 12:15 p.m.
THURSDAY—Rotary Club, luncheon meeting, Empress Hotel, 12:10 p.m.
FRIDAY—Capital City Commercial Club, luncheon meeting, Empress Hotel, 12:15 p.m.

Major D. R. McLaren, D.S.O., famed war-ace of the Royal Canadian Air Force, and at present, manager of the Canadian Airways, will speak to members of the Kiwanis Club at luncheon Tuesday on developments in Canadian aviation, with particular reference to advances made in British Columbia.

On Monday at the Gyro Club luncheon, members will observe Education Week, when Dr. Henrietta R. Anderson, of the Provincial Normal School staff, will speak on "The Divorce of Business and Education."

The Capital City Commercial Club will meet for luncheon on Friday.

REUNION MEETING

A reunion meeting of past and present Rotarians will be held on Thursday. Speakers to be heard will include J. H. Beatty, on "Organization and Early History of Rotary"; Walter J. Clubb, on "Winnipeg, First Rotary Club of Canada," and Frank Higgins, K.C., on "The History of the Victoria Club."

Those planning to attend are urged to communicate with T. P. McConnell, club secretary, at Garden 7711.

PEAL OF BELLS DUE AT EASTER

Christ Church Cathedral Set Identical With Those at Westminster Abbey

In connection with the magnificent peal of bells now in course of manufacture in London for Christ Church Cathedral, Victoria, the Rt. Rev. the Bishop of Columbia has received the following telegram from A. S. Redfern, secretary to His Excellency, the Governor-General:

"I am desired by His Excellency to inform you that Her Majesty the Queen has intimated that the two largest bells of the peal of bells being manufactured in London should be named, as proposed, "His Majesty King George V" and Her Majesty Queen Mary."

This peal of bells, which is due to arrive in Victoria about Easter time, is an absolute replica of those in Westminster Abbey, London, and will probably be the finest peal on the North American continent.

ANCIENT FOUNDRY

They are being cast by Mears & Stainbank, celebrated bell makers, whose foundry dates back to the Middle Ages. A special dedication will take place after they arrive here, and in the course of time, Victoria will resound to their music. The bells may be either pealed or chimed. The peal is, of course, the more beautiful, and a guild of bell-ringers has been formed and is already studying the theory of the ancient art.

The Mears & Stainbank foundry has an interesting history. In 1738 a noted coaching inn, "The Artichoke," Whitechapel Road, London, was sold to a firm of bell founders. Today the old inn remains unaltered according to information published recently in The Daily Sketch (London), though it has been the home of one of England's most ancient and interesting industries for nearly two centuries.

CAST BIG BEN

Weathering the years, the inn has seen the birth of Big Ben, perhaps the most famous bell in the world; most of the Westminster Abbey peal of eight; the famous American Liberty peal; and other noted bells.

Where once in the old coaching inn, the taproom stood, "frequented by highwaymen and gallants of another age," molten metal pours from a foundry into moulds to fashion the bells, modelled on those of Westminster Abbey, which are coming to the Anglican Cathedral in Victoria.

A recent visitor to the foundry in Whitechapel Road has written to the Canadian Churchman of February 13 that when he toured the old inn he saw cranes that had been in use for hundreds of years, made of wood, yet strong enough to throw about bells weighing many tons; also a forge where once the bar parlor stood; and bells bearing dates as far back as 1500.

OLD CLOCK PLAYS DIFFERENT TUNES

Masterpiece of Clockmakers' Art Is Now on Display in F. W. Francis Store

An elaborate clock built in 1771 that plays eleven different tunes on sixteen tiny silver bells is on display in the jewelry shop of F. W. Francis on Douglas Street. It has been running continuously for 165 years, except during short periods for repairs.

Built by Eardley Norton, famous London clockmaker of the eighteenth century, the old clock stands nearly three feet high and has a case inlaid with ivory and rare woods. The ivory panels are carved with strange symbols and faces.

All gear wheels and parts of the clock are hand made. Brass plates inside are decorated with scroll work. The bells are actuated by a brass drum containing pins, which trip the hammers. An indicator on the face of the clock selects any one of the eleven tunes desired, which are played at intervals of one hour.

The clock is valued at $1,500 and keeps almost perfect time. Only one other specimen is known to exist on the continent.

He: "I've never been so insulted before. He called me a bare-faced liar."

She: "You shouldn't be so sensitive about your moustache, dear. No doubt it will be more noticeable in a few years."

PRICED TO SAVE YOU UP TO $400

YOU motorists of Canada really ordered this sensational new Studebaker. It carries out every one of your wishes and ideas. And we confidently challenge you to find another car in the Dominion that offers so much for so little. Its 97 advancements include many that are exclusive—such as the Studebaker Automatic Hill Holder which keeps you from rolling back when you stop on an upgrade. But don't take our word for it. Come in and go out for a trial drive.

3-Passenger Coupe
FULLY EQUIPPED
$1254
Delivered in Victoria
Above Price Has Been Officially Approved by Factory
Nothing More to Pay
Studebaker's New 3% C.A.C. Plan Offers a New "Low" in Time Payments

JAMESON MOTORS, LIMITED
750 BROUGHTON STREET

FOR EXPERT
REPAIRS
· RADIO
· WASHER
AND
· REFRIGERATOR
PHONE E 1171

Special Agent
THE VANCOUVER DRUG CO., LIMITED

"ENTERPRISE"
Canada's Quality Ranges

The name "Enterprise" is a guarantee of sound, reliable range construction, because ranges which bear this name are the product of Canada's leading firm of range manufacturers. Parts of the range which must stand great heat are made exceptionally strong. Even the stove lids are guaranteed for the life of the range . . . warranted not to crack or warp.

PRICES FROM $59.50. EASY TERMS.
Liberal Allowance for Your Old Range.

Enterprise "Monarch"
Represents the last word in quality range construction (illustrated above). Constructed of cast iron and heavy gauge, copper fused steel. High closet is extra deep. Large white walled oven. Fire box for wood or coal is extra heavy. Finished in green and cream porcelain. Price:
$138.50

Enterprise "Iron Prince"
A sturdy cast iron range finished in two-tone ivory or green porcelain. White walled oven is 18 in. x 16½ in. x 12 in. Constructed throughout with heavy parts and made to give many years of service. Firebox fitted with duplex grates. Price:
$99.50

Enterprise "Marina"
Outstanding value is the notable feature of this all-enamel range. Sturdily built and perfectly proportioned. Oven is 16 in. x 18 in. x 12 in. All cast iron linings and large firebox for coal or wood. Splendid for cooking, baking and heating water. Price:
$82.50

THE "AEROFLAME"
Burns Sawdust . . . Like Gas!
You can have this wonderful new-type sawdust burner installed in any "Enterprise" range . . . or in your present range. Operates at half the cost of any other fuel.
Price **$57.50**
Including all installation and necessary plumbing.

Hatt's STOVE WORKS LIMITED
1321 Government Street

Carnegie Groups Spend Day Among Birds That Hunt

Hawks, Owls and Eagles Are Beneficial to Man, Preying Mostly On Rodents and Other Pests, Children Learn at Provincial Museum Lectures Given by Dr. Ian McT. Cowan

BIRDS that prey mostly on man's enemies; gyrfalcons that knew all about aerial warfare long before air forces; owls that see by means of infra-red rays at night; eagles and ospreys that fight a battle of wits hundreds of feet up in the skies, and many other unusual glimpses of the feathered kingdom were attractively laid before school groups on the Carnegie lecture series yesterday by Dr. Ian McT. Cowan, assistant biologist of the Provincial Museum. Several hundred children attended.

Dr. Cowan stressed the fact that the so-called birds of prey, including eagles, hawks and owls, feed for for the most part on rodent and reptilian pests that are harmful to man's crops. With but few exceptions, these birds should be protected by law, and not laid open to slaughter by indiscriminating hunters in the belief they were doing good, the lecturer said.

MOTION PICTURES

At the close of each of two lectures given at the museum in the morning, motion pictures showing eagles and owls nesting, and in flight, concluded another excellent contribution to the series initiated here by Francis Kermode.

From the tundras of Alaska to the international border line in the South, hawks, owls and eagles of all sizes and species range like a vast army of independent soldiers, each in its own chosen sphere. For the most part of their food, taken by day or by night, is selected from the mice, rats and snakes that infest British Columbia and which, if left alone, would over-run crops and destroy food, Dr. Cowan showed.

NOISELESS FLIGHT

The owls have a soft downy plumage, which makes for noiselessness in flight. They "see" their prey by the emission of infra-red rays from all living animals in the dark. They swallow fur and hide, equipped with selective digestions that can later eject, the inedible portion of their repasts. They range in all sizes from diminutive screech owls to the giant horned and long-eared owls of extensive appetites.

The lecturer pleased his youthful audience by describing the birds and imitating many of their calls. Mounted specimens from the museum also helped to illustrate the physical features of each species.

AERIAL FIGHTERS

Hawks, also ranging from large to small, proved an interesting portion of the subject, and many were described. The royal falcon was shown as the dashing cavalier of the air, stunning its prey in full flight, and often eating the resulting meal while in the air. Fish hawks at times dive in British Columbia streams only to pull out a meal for the eagles, which flying in pairs, rob them of their catch. The sparrow-hawk does not eat sparrow, and only three types of hawks touch birds at all.

Among the eagles, the golden eagle and the bald-headed eagle were described. The golden eagle, with tufted legs, is a killer, preferring its food fresh and alive. The bald-headed eagle feeds on carrion, and does not object to a dead salmon thrown up at the side of a stream. Both birds were shown as powerful in flight, with well-earned justification for their titles as king among birds.

Each bird has its purpose in the scheme of things, and this purpose is mainly beneficial to man, Dr. Cowan said, in conclusion.

More Donations Are Needed By Relief Office

WHILE the response to the appeal made by the city relief office for donations with which to provide extra fuel for destitute families has been good, it was reported yesterday that the funds have been depleted and more subscriptions are necessary to maintain the work.

E. G. Snowden, city relief officer, said that donations of clothing, shoes, furniture and cash for the effecting of repairs also were needed urgently. Those wishing to subscribe may do so by telephoning G arden 8104.

Takes Off After Weeks of Delay

ALAMEDA, Cal., Feb. 22 (AP).—The China Clipper left here today for Honolulu, the first stop on the trans-Pacific flight to Manila.

Inclement weather, which has held the giant plane at its base here for weeks, suddenly cleared after weeks of storm. Pan-American Airway officials declared the forecast was the best in a month.

"And your age is—?" asked the woman lawyer.

"About the same as yours," replied the woman witness.

Effective—Dependable

Properly prepared, precisely standardized, carefully preserved—these requirements are necessary, especially with potent drugs . . . these ensure to you, with our accurate dispensing, prescriptions that are effective and reliable

BROAD AT FORT — McGill & Orme LIMITED PRESCRIPTION CHEMISTS — PHONE G ARDEN 1196

The Government of British Columbia
PUBLIC WORKS DEPARTMENT

Protection of Highways in Engineering District No. 1, Vancouver Island, the Islands and Mackenzie

The public is warned that, during the time the frost is coming out of the ground, loads carried on vehicles traveling over Provincial Government roads must be reduced to a minimum.

If necessary, the "Extraordinary Traffic" Section of the Highway Act will be used to regulate or close certain highways, temporarily.

Victoria, February 22, 1936. H. L. SWAN, District Engineer.

"I SPEAK OF MOVING *from a women's point of view . . .*"

I RECOMMEND HEANEY'S

Like so many others we rent our home . . . consequently we have moved many times and I speak from experience. My husband is away from home a good deal and the burden of moving has fallen on me. In Heaney's I have found the service which makes moving a pleasure. My chief fear in the past has been breakage or damage to my precious furniture and possessions . . . Heaney's padded vans and careful handling have eliminated this fear.

A woman seeks relief from responsibility . . . In Heaney's cheerful, courteous service I find trained experts who assume control of moving problems with efficiency and dispatch. Once I call Heaney's I know my worries are over, for I receive the intelligent service of an organization backed by two generations of experience.

MOVING
PACKING
SHIPPING
STORAGE
LIFT VAN SERVICE TO VANCOUVER

OFFICE AND WAREHOUSES 1125-29 WHARF STREET — HEANEY'S — Phone G 1194

THE OLDEST ESTABLISHED CARTAGE COMPANY IN VICTORIA

Head of Important Work

—Photograph by Hester Wilkinson.

MISS LYNA MESS
Superintendent of the Children's Aid Society.

Campaign Opens to Collect $5,000 Fund For Children's Aid

Miss Lyna Mess, Superintendent of Local Organization, Explains Methods of Dealing With Family Problems—Children Important

A FEW days ago active work was started in connection with the drive for funds to enable the Children's Aid Society to carry on its preventive work in Victoria during the year 1936. The sum of $5,000 is being asked for.

"The welfare of the child is our chief interest," said Miss Lyna Mess, superintendent. "If a child's welfare is being seriously interfered with, we endeavor to locate the trouble and to find a remedy, having in mind always that the natural and proper place for a child's early development is in his own home. No child should be removed permanently from his own home and family group unless conditions and circumstances are such that no amount of effort can change them so that the child is safe-guarded.

SOLVING DIFFICULTY

"It is sometimes advisable to remove a child, temporarily, while some family difficulty is being solved. In such instances, with the consent of the parents, the child is admitted as a non-ward of the society and is placed in a supervised foster home for a period of weeks or months until the situation in the natural home has improved. In this way families are saved from breaking up permanently, and the natural family group is preserved for the child.

"Only as a last resort is a child brought before the court and committed to the care of the society at the expense of the state, and only when it becomes a ward—is the cost of maintenance chargeable to the municipality or Government.

"Children cannot grow up twice. It is with this thought in mind that the Children's Aid Society of Victoria seeks to change conditions of neglect into those of happiness and opportunity. It is to carry on this necessary preventive work, for which no charge is made to municipality or Government, that we appeal for your interest and financial support at this time. Contributions may be sent to the Children's Aid Society, 1234 Pandora Street."

DONATIONS RECEIVED

The following are listed as subscribers and their donations are gratefully acknowledged: Mrs. L. Reutledge, A. S. Denny, H. J. Pendray, Colonel A. W. R. Wilby, C. P. Hill, Richard Henderson, Miss Caroline Macklem, Miss K. Agnew, F. H. Swayne, Brigadier-General H. T. Hughes, Sir Richard Lake, R. H. B. Kerr, Madame Adele Desrochers, Mrs. G. W. Kingham, Mrs. F. I. Nichol, Mr. and Mrs. L. A. Gane, Mr. and Mrs. James Mavor, Mrs. J. H. Gillespie, Mrs. Phyllis Preston, Viscount Colville, W. S. Ritchie, Lieutenant-Colonel Eric Pepler, the Misses Aylard, Mrs. H. W. Niven, Mrs. H. F. Bullen, D. J. Angus, Anonymous, Mrs. Russell Robertson, Colonel and Mrs. F. A. Lindsay, Norman Yarrow, H. G. Lawson, K.C.; Miss A. H. Murray, B.C. Telephone Company, Reginald Hayward, C. Bales, J. Y. Copeman, J. H. D. Benson and R. S. Worsley.

Is Fined for Buying From Taxi Driver

EDMONTON, Feb. 22 (P.).—Convicted of charge of illegal purchase of liquor, Detective Sergeant Bert Petheram, member of the police morality division, was fined $20 without costs in police court today. It was the minimum penalty.

Petheram was charged recently as result of a bootleg arrest in which Walter Lix, taxi driver, sold a bottle of whisky to a police agent after closing hours at the Government vendors.

MILD WEATHER TO CONTINUE

Rain and Westerly Winds Forecast—Snow Disappears as Mercury Rises

Milder weather and rain was the forecast from the Gonzales Observatory last night. There also will be moderate to fresh westerly winds.

With another rise in temperature today, the remainder of the snow should be melted. Yesterday the streets were slushy, with a mixture of snow and water, and gutters clogged owing to the absence of gangs to clear the gutters in the downtown area.

As the snow disappeared, damage to macadam roads was disclosed. Frost, followed by the slush, caused many holes in the city roads.

In Victoria the temperature rose to a maximum of forty-one degrees, while the minimum was thirty-two, and .06 of an inch of rain fell here yesterday.

SCHOOLS OPEN FOR INSPECTION

Greater Victoria Institutions Co-operate in Observance Of Education Week

In observance of Canadian Education Week, being sponsored by the Canadian Teachers' Federation, all public schools in the Greater Victoria area will be open for public inspection during school hours this week, it was announced yesterday.

In addition to the inspection of schools, there will be several radio broadcasts during the week over the local station. On Monday from 8 to 8:30 o'clock, Hon. Dr. G. M. Weir, Minister of Education, will give an address. On Thursday from 8 to 8:30 o'clock, a dialogue by a student from the Victoria College, another from the Victoria High School, and a third from the elementary schools will be given, followed by choral numbers by the Victoria High School and Cloverdale School choirs. On Friday from 8 to 9 o'clock, the George Jay School will stage a "Major Snow's" amateur hour. This will be followed by selections by the Victoria High School orchestra.

OPEN TO PUBLIC

In Victoria proper, the various schools will be opened to the public on different days. The hours and the day has been left to the discretion of the principal and teachers of each school, so that there is no definite schedule available. However, parents will be notified by the teachers through the students.

In Oak Bay the Willows School will be open from 2 to 3 o'clock on Wednesday. Monterey School will be open from 2 to 3 o'clock Thursday; the Technical School from 2 to 3 o'clock on the same day, and the High School from 2 to 3 o'clock on Friday.

All Saanich schools will be open for inspection by the public all day Wednesday, while in Esquimalt the schools will be open from 2 to 3 o'clock on Wednesday afternoon.

LEGISLATORS AND CRITICS PUZZLED

Continued from Page 1

Premier Hepburn today related a story told him by the late Victor Ross, oil company executive, who was formerly a Toronto Globe reporter.

Sir George used to give Ross the privilege of visiting him in his office nightly after the day's legislative sessions so that the reporter could get "scoops."

PAYMENT REFUSED

"Three or four nights in succession Ross missed the Premier, and on investigating, found him posing for a picture," Mr. Hepburn said. "When it was completed, the artist wanted a lot of money, and the Cabinet refused to foot the bill. Someone suggested that, if the picture was of historical interest, the Cabinet would pay. Somebody else thought of Laura Secord.

"The story, as I had it from Victor Ross, was that they called in the fellow who used to paint the Orange Lodge banners and had him paint Laura Secord over the picture. The artist painted off the Ross whiskers and put on a hood."

MARRIED THE ARTIST

The picture was painted in 1905 by Mildred Peel, sister of the celebrated artist, Paul Peel. The fee was $500. Miss Peel later became Sir George Ross' wife.

Frank Worral, Toronto picture restorer, plans to X-ray the canvas. He says there is obviously another portrait beneath the one which school teachers for years have pointed out to their pupils as the likeness of the heroine of Beaver Dam.

Eastern Old Boys Enjoy Social Time

The Bruce, Huron and Grey Old Boys' Association gathered in the A.O.F. Hall last night for a social evening when a programme of excellent quality was given, after which supper was enjoyed, with Mrs. Dunnett in charge of arrangements. To conclude the affair dancing was enjoyed for a time before dispersing.

The meeting was presided over by James Dinsmore, president of the organization. Before proceeding to the programme, reference was made to the death since the last meeting of two members of the organization, James Bryce and David Fair. Respect was shown to their memories by a short period of silence.

C. H. French gave an illustrated address on the Far North, in which he depicted the manner of life within the Arctic Circle. His address proved most interesting.

Among those taking part in the programme were G. McEwen, W. Craig, Mrs. McMinn, Miss Phyllis Deaville, Mr. Tilley, H. S. Hay, Mrs. Turner and Miss Audrey Wood.

ESTABLISHED 1901
Angus Campbell & Co. Ltd
1008 GOVERNMENT ST.

. . . IT'S SPRING IN THE THE DRESS SECTION

New Dresses TO WEAR NOW!

. . . A BREATH OF SPRING in these smart Dresses, correct for any luncheon or afternoon occasion. They're so attractive and so reasonably priced.

We cordially invite you to view them here this week.

$16.50 to $19.50

• SIZES FOR WOMEN AND MISSES

VIEW WINDOW SHOWING

G 4044 — G 4044
All Fir Millwood
$4.75 for 2 Cords No. 1 Fir Millwood
Heavy Slabs $3.50
Inside Fir Blocks $4.00
Colwood Wood Co.
C. D. SHAW—BRUCE LOW
728½ Fort Street

Special Values
At Your Neighborhood
PIGGLY WIGGLY
(CANADIAN) LIMITED
4 STORES TO SERVE YOU
SEE TUESDAY'S COLONIST FOR FIRST OF WEEK SPECIALS

She—But I thought this place was always crowded?

He—It usually is between seven and eight, but I believe in coming late to avoid the rush that comes early to avoid the rush.

The Year's Best Automobile Investments

HUDSON *and* TERRAPLANE

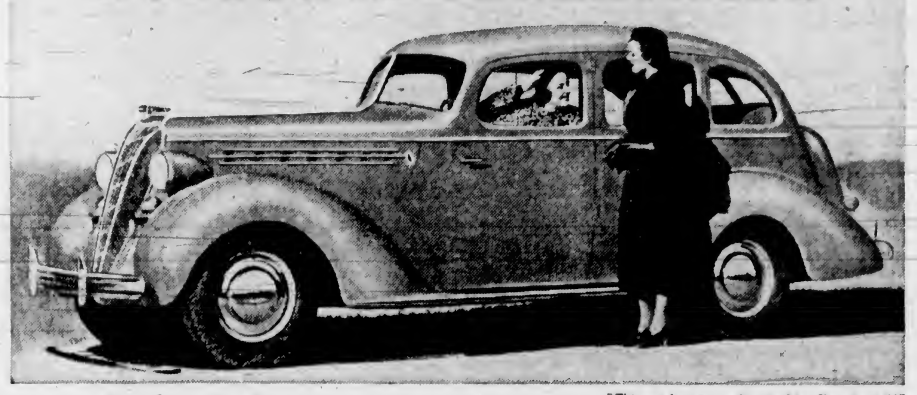

"This car has more of everything I've wanted!"

and HERE'S WHY!

Every new car has some new features. Only Hudson and Terraplane have them *all*. Features that will keep them still up to date next year and next and next . . . worth more money *then* to those who buy them *now*.

Completely New Style

Hudson and Terraplane have the most distinctive new style for 1936. And buyers everywhere are deciding it's wise to ride the crest of this *new* style wave, rather than the ebb-tide of the old.

They are finding many extra advantages, too, in these striking Hudson and Terraplane designs.

The amazing capacity of the rear luggage compartment, with enclosed spare tire lying flat. The extra width of the seats, and the deeper, more restful cushions. Head room, leg room, unequalled in the medium and low price field.

Extra Safety is Built-in

Hudson and Terraplane are the first popular-priced cars with Radial Safety Control (patent applied for) . . . the great *new* safety principle that makes riding, steering and stopping safer . . . and with Tru-Line steering and the Rhythmic Ride.

Safer Bodies! Safer Brakes!

Bodies all of steel . . . another 1937 necessity that you get this year in a Hudson or Terraplane with the first bodies really all of steel, clear through to the improved seamless solid steel roof.

Brakes! Ordinary brakes are out of date, now that Hudson-built cars have shown the way with Duo-Automatic Hydraulic Brakes (patent applied for). Latest and best hydraulics, with a *separate* reserve braking system operating from the same pedal that takes hold *automatically*, if ever needed. Plus the Electric Hand, an optional extra, for finger-tip shifting with both hands always on the wheel.

Try a Hudson or Terraplane with *next year's* style and features—let them prove themselves to you as *this year's* best automobile investments.

HUDSON MOTORS OF CANADA, LIMITED
Tilbury, Ontario

JAMESON MOTORS, LIMITED
The Home of Hudson and Terraplane Sales and Service — 750 BROUGHTON STREET

Look at these Low Prices

TERRAPLANE $906 UP — HUDSON $1078 UP

Prices quoted are retail at factory, Tilbury, Ont., freight and license only extra

Save with the new Hudson 7% Finance Plan

The Daily Colonist

Established 1858

The Colonist Printing and Publishing Company, Limited Liability

J. L. Tait, Managing-Director

Subscription Rates by Carrier and by Mail in Districts Contiguous to Victoria, Served by Colonist City Carriers:

Yearly	$12.00
Monthly	1.00

All subscription rates payable in advance. Mail subscribers are requested to make all remittances direct to The Daily Colonist.

Subscribers in ordering change of address should be particular to give both old and new address.

Subscription Rates by Mail:
To Canada, Great Britain, the United States and Mexico, except districts as above:

Yearly	$6.00
Half-Yearly	3.00
Quarterly	1.50

Sunday, February 23, 1936

BRITISH SHIPPING ON PACIFIC

During the coming Spring there is to be a conference in London, attended by delegates from Canada, Australasia and Great Britain, to discuss the plight of British shipping on the Pacific. A serious situation has arisen. The ships which are maintaining the trans-oceanic connection between Canada and the Antipodes are finding it impossible to continue the competition with the vessels subsidized by the Government of the United States. It is the subsidy policy that has affected British shipowners. Before that scheme was put into effect the British ships, by economic working and the maximum of efficiency, had an unassailable position of pre-eminence.

Subsidies in connection with any branch of trade and commerce are uneconomic, yet that has been the plan adopted by most foreign governments. Even Great Britain has stepped into the breach recently in the matter of tramp steamers, but not where regular lines are concerned. If the situation is to be saved for the British flag on the Pacific, some speedy action is essential. The Overseas Dominions, which are affected, are looking to Great Britain to take a lead. The principle of subsidy is foreign to the commercial instincts of the British peoples. It has resolved itself, however, into a matter of self-defence. It now seems inevitable that such a policy must be adopted in the case of the trans-oceanic steamship lines on the Pacific if competition is to be met. That will be the keynote of the discussion at the forthcoming shipping conference in London. Trade and prestige on this ocean are at stake, and none of the interests concerned can allow a discontinuance of the traffic which is an integral part of the connection of British shipping routes the world over.

THE RENEWAL OF LIFE

In one of his many famous sermons, the Rev. R. J. Campbell spoke of how it is the lot of every individual to feel, to some extent, in bondage to things in his own nature from which he earnestly desires to get free. In saying this he was not thinking of the bondage of circumstances and of the conditions of lives in human society. He was alluding to the inner life of the individual, or how it is possible to become "the helpless sport of mighty forces that seem to rise from abysmal depths within themselves and sweep them to destruction, despite their utmost efforts to resist and break free." It is these forces which account for the strangest inconsistencies in the qualities that dwell in the same breast. They account for the swift alternations that assume control of the actions of one and the same person. They explain why an individual may be kind, thoughtful, amiable, generous, high-minded; and cruel, heartless, intractable, mean-spirited and dastardly. One set of instincts can live with the other and yet neither is destroyed. Though they are polar opposites they have the power of dwelling together.

Where there is a conflict of this character there can be no abiding happiness. There is ever present a consciousness of failure, a knowledge of weakness, in that at times the baser can triumph over the better self. Strength of will power seems to be lacking in the struggle to be delivered "from this body of death,' and the power to believe that such deliverance is possible at times disappears. The answer to all those who pass through such a valley of the shadow of inner suffering is that there is a deliverance, and that it has been shown over and over again to have produced marvelous results in the regeneration of human lives. Dr. Campbell, in the sermon alluded to, said that "people do get free from their subjection to seemingly invincible habits and forces that have worked their undoing. They get a fresh start, seem to be made over again, have their very being revolutionized by the insurgence of some new principle of life and power that lifts them above old levels and gives them confidence that they can attain to what is higher still."

A change in life, a renewal of life, is wrought by the simple process of placing faith in the Everlasting. It is a matter of becoming spiritually regenerate, and in "Being made free from sin, and become servants to God, ye have faith unto holiness, and the end everlasting—that is, eternal—life." The spiritually restless and unsatisfied may only obtain relief by turning back to Christ; that is the only escape from such bondage, to know a personal Saviour, to win through to the deliverance that is the universal quest by the knowledge of a nearest, a tenderest and a most helpful of all friends. If there is a purpose more commendable than any other it is to translate the life-force into spiritual terms; then the individual is dealing with a Redeemer. That course involves humility of spirit and simplicity of faith, for these are necessary to the operation of grace. It is only in that way that there can be expected in the processes of life's actual experience, the breadth and length, the depth and height of the supernal love.

There is a perennial reminder of the spiritual bondage of which Dr. Campbell spoke in the coming of Lent, for it is a period that fashions the temper of mind so that it thinks of repentance. The truest repentance that leads to refashioning of life does not come from fear of penalty for wrong-doing or regret for the good that might have been done. It comes from recognition of evil as an injury. Repentence stands for the shame that is felt in the Divine love's protest against sin. It is not regret; it is not remorse. Regret is a matter of too much regarding of self; remorse is the fear of retribution without hope. The true repentance bears within itself the impulse to renewed life. It purifies and disciplines, and inculcates confidence with which the future can be met. It is the inner assurance that the Divine love must triumph.

There must be sincerity of purpose as a condition of repentance. The most perfect Penitent of all was Christ Himself, not for any sins of His own, but for those of the lives He shared and to whom He brought the message of redemption. It may be true that men are differently endowed with spiritual powers, that the problems of faith vary for each individual. There is the power, however, for each to progress to a larger and clearer perception of spiritual realities and to free himself from spiritual bondage. It is a question of responding to the challenge of conscience, and when this is done the roadway is opened to the visions of a higher world that can be made a suburb of the life Elysian. The life of the spirit is one that can be developed into an ever-ascending triumph of faith. It is the well-knit soul that proceeds from strength to strength, that makes for the renewal of life, that achieves moral unity by setting up religion as the soul of action, that imbibes confidence and courage to face the storms and darkness of time, that, through duty, service and obedience to the Divine Will, wins approval of self, the witness of fellowmen and the just verdict of God.

DOGGEREL IN HANSARD

From time to time poems appear in the Hansard of the House of Commons, but they are never original. Doggerel is also frequently quoted in debate, and the country is put to expense in reproducing it in print. Needless to say, verbose speeches become all the more reprehensible when time is wasted by quotations of silliness from the pens of others. There is an illustration of this in the somewhat random talk of Mr. P. J. Rowe (Athabaska), a Social Credit Member of Parliament. His contribution to the Debate on the Address was largely made up of quotations, and therefore it was mainly a contribution of others, not his own. Reading it, and reading so many other speeches of a like tenor, the impression is gained that Parliament has time to burn, and that its main purpose is to give its members scope for display of all the loquacity for which they have become justly notorious. However we may pride ourselves, we are far from being a business-like people, if the debates in the House of Commons are any criterion. It is the time-wasting forum par excellence, and one has to wade through hundreds of pages of Hansard to get down to the meat of any given situation.

It may be supposed that the claim will be made that something has to be done to enliven debate. If there is such a will, the energy and intelligence to do it seems hopelessly lacking. Mr. Rowe was wholly unsuccessful, for his effort was exceptionally drab. His lighter touch was the recitation of a five-verse piece of doggerel, obviously apropos of nothing in particular. It was doggerel at its worst, as can be seen by the first verse, which we reproduce. Here it is:

Said Life Force to Amoeba,
As she wiggled in the tide:
"It's time you're evoluting,
So get busy and divide."
But Amoeba, from Tradition,
Argued it is plain to view
Where there's been one organism
There can't suddenly be two,
But there were.

If the foregoing, which proceeds quite as idiotically to its conclusion, is any illustration of the trend of thought which Social Credit representation has added to the debating power of the House of Commons, there is an understanding of the reasoning applied to that economic doctrine. Much of the debate in Parliament is as futile as the chattering of the bandar-log, and it is expensive and a waste of valuable time.

HOW SAFE IS FLYING?

In July, 1935, the air lines of the United States, including the service to all important centres south of the United States, carried more than 91,000 passengers, as compared with 50,000 the same month a year ago. That increase of 82 per cent in passenger traffic was accompanied by a 93 per cent increase in air express and a 63 per cent increase in air mail. The average passenger trip was more than 400 miles. At the present time 3,000 passengers, 20 tons of mail, and 9 tons of express are being flown every twenty-four hours on the average; and nearly half of this flying is done at night. How safe is it? Well, there are 22 separate air lines operating inside the United States. Some are betterr than others in point of experience and equipment. Some of the best air lines have accidents. Despite every precautionary measure—and these measures are thorough—accidents occur. During the first ten months of 1935 there were four accidents, in which fifteen passengers were killed. Approximately 850,000 flew safely, during that same period, over our air line systems.—Howard Mingos, in The Review of Reviews, New York.

The Weather

Meteorological Office, Victoria, B.C., at 7:00 p.m., February 22, 1936.

SYNOPSIS OF WEATHER CONDITIONS

The barometer has fallen over Southern British Columbia, and mild weather is general on Vancouver Island, and turning milder on the Lower Mainland.

Slowly-rising temperatures are reported in the Prairie Provinces.

PRECIPITATION AND TEMPERATURES

(Precipitation for twelve hours to 5:00 p.m.; temperatures for twenty-four hours.)

	Snow	Rain	Min.	Max.
Victoria	--	.06	32	41
Nanaimo	--	--	31	39
Vancouver	--	.04	32	36
Kamloops	Trace	--	8	20
Prince George	.6	--	20b	8
Estevan Point	--	.04	30	42
Prince Rupert	--	--	18	28
Atlin	--	--	32b	8b
Dawson	--	--	34b	22b
Seattle	--	.36	40	48
Portland	--	.36	36	52
San Francisco	--	--	54	60
Spokane	--	.01	28	46
Los Angeles	--	--	56	68
Penticton	--	--	15	--
Vernon	--	--	13	--
Grand Forks	1.2	--	22	34
Nelson	7.0	.05	24	36
Kaslo	--	--	24	--
Cranbrook	--	--	10	15
Calgary	.2	--	4b	0
Edmonton	--	--	16b	12
Swift Current	.2	--	10b	8
Prince Albert	--	--	20b	8
Qu'Appelle	.2	--	20b	4
Winnipeg	.6	--	10b	10
Moose Jaw	.2	--	12b	6

SATURDAY

Minimum	32
Maximum	41
Average	36

Weather, fair; sunshine, 1 hour, 42 minutes.

5:00 P.M. WEATHER REPORTS

Victoria—Barometer, 29.54; wind, W., 20 miles; fair.

Vancouver—Barometer, 29.54; wind, NE., 4 miles; cloudy.

Kamloops—Barometer, 29.68; calm; cloudy.

Prince George—Barometer, 29.76; wind, N., 4 miles; cloudy.

Prince Rupert—Barometer, 29.68; wind, NW., 18 miles; clear.

Estevan Point—Barometer, 29.54; wind, NW., 36 miles; clear.

Tatoosh—Barometer, 29.58; wind, W., 14 miles; cloudy.

Portland—Barometer, 29.66; wind, NW., 6 miles; raining.

Seattle—Barometer, 29.56; wind, SW., 18 miles; cloudy.

San Francisco—Barometer, 29.82; wind, SW., 4 miles; cloudy.

Note and Comment

By R. B. D.

Just a handful of earth from the land of my birth.
From the grave where my dear mother lies?"

R.B.D.,—Why do you call up memories? Your lines are from Joe Murphy's song in "The Kerry Bow." In English gow means smith. I don't remember the play as well as Joe's other play, "Shaun Rue" (should be Roe). The last-named had scene laid in U.S.A. Red John was very ill in last act, and had received a tiny sod from Ireland. Sitting on a "creepy" stool by the fire, with a shawl round him, and holding the sod in his hand, he sings "Just a Handful of Earth." It was in Toronto, at either the Grand or the Princess—I don't remember which—that Joe made his last appearance in Christmas week of 1903. Falling fast physically, Joe put more into that song than ever before. Laughter and tears and throats with lumps in them. Joe was never better, so old-timers said. I can only remember a few lines of the song. I have an excuse, maybe a better one than you can give. Beside me a red-headed girl softly wept. See what you have done?—W. H.

• • •

Sir Phillip Gibbs has written and, of course, has had published a new book. We would not have known this if we had not seen it printed in this paper. Sir Phillip is a noted war correspondent, a competent observer and philosophical commentator, but he is not what we would call a cheerful soul. Sometimes we think he must be afflicted with that terrible thing, physical dyspepsia, which breeds a melancholy complex. Possibly the terrible sights he saw as a war correspondent produced a permanently morbid state of mind. At any rate, the English journalist never believed that the war which was to end all wars was going to produce perpetual peace, for he has consistently maintained that the effect of the Great War was to make fuel for other national conflagrations. Subsequent events indicate that the judgment of the war correspondent was sound.

• • •

We wonder whether the judgment of the journalist and commentator is as sound in various other matters, for in his latest book he is reported to have written that modern systems of education have utterly failed from both a social and an economic point of view. He has stated his views on this matter epigramatically, "We have taught too many persons to operate typewriters who should have been taught to handle picks and shovels." Clean, delicate and tapering fingers have been taught to be more of a credit to youth than soiled fingers and horny hands. In the work-a-day world there obviously cannot be white-collar jobs for everybody. There are millions of motor cars, but every baby born into the world is not born to be a motor car driver. The balances of nature cannot be thrown out of adjustment without incurring the logical economic consequences.

• • •

The natural results of a top-heavy or lop-sided education may be seen in some of the follies of our public men, or perhaps we should call them our politicians. One of our readers Up-Island probably would recommend a political post-graduate course for study of the works of Adam Smith for some of our leaders who have been advocating regional tariffs for Canada, orderly marketing, fixing the prices of primary products and minimum rates of pay for workers in all industries. We dare not go so far as that. The triumph of Liberalism in all parts of Canada, with the exception of some parts where uneconomic and illogical fanaticism has tempered the blasts of Liberalism precludes anything of the kind.

• • •

We would, therefore, recommend a more reasonable and a more feasible substitute course of study. Arguing on behalf of freer trade (absolute free trade has been abandoned or "debunked" as far as the Liberal Party of Canada is concerned). Rt. Hon. William Lyon Mackenzie King or one of his dependents, probably looking as wise as an old owl, said it was as true that a nation cannot live unto himself alone as that man cannot live unto himself alone. The Prime Minister has declared that he hopes, by setting an example to the world of the benefits of freer trade, to cut the shackles from international trade, restore world prosperity and balance his budget.

• • •

If international trade is important, national trade must be equally and probably more important. But there is competition in national as well as in international trade. The statesmen or the mere politicians of British Columbia do not appear to be capable of appreciating or understanding that fundamental fact. For if the cost of production in British Columbia is higher than the cost of production in foreign countries and in sister provinces, to the extent of the greater cost international and national trade must be hampered. Therefore if this province is to prosper in measure commensurate with the wealth of her resources, the cost of production must be kept as slow as possible, and every new tax imposed upon industry and upon labor must increase the cost of products and limit opportunities for the sale of them in foreign, national and domestic markets. Far-sighted statesmen would attempt to reduce taxation; short-sighted politicians are constantly trying to find excuses for adding to and increasing taxation.

The Observation Car

BY THE EDITORIAL STAFF

Remember Way Back, When

Victoria had its first professional baseball club, and held a franchise in the Northwestern Baseball League . . . That was in 1911, twenty-five years ago. Other clubs in the circuit included Spokane, Portland, Seattle, Tacoma and Vancouver. Victoria made its debut against Tacoma in the American city, and won the fixture, 3-0. Lane and Sage, Victoria hurlers, pitched shut-out ball, and held Tacoma hitless. Lane worked on the mound for about six innings, and was forced to retire with an injured "wing." He was never much good as a hurler after that. Sage took up where Lane left off, and continued to twirl superb ball. Victoria collected five bingles from the offerings of the Tacoma hurler. It was a great start for the Victoria club, but their finish, that was another story. After losing approximately thirty games, Victoria finished in the uncoveted cellar position. Some of the players who performed with the club in 1911 later went up in "big time" baseball.—S.T.

• • •

Didn't Work This Time

A young Saanich schoolboy got to the All-Blacks Rugby game, but had to do overtime penance for it. He was sent home to get a written note from his parents allowing him to go. The boy returned and went off to the game. Next day it was brought to light he had signed dad's signature himself. The teacher made him stay in double the time it took for him to go home and return with the note. He enjoyed the game anyway.—W.J.H.

• • •

Getting Ready Anyway

Even little boys know that it is Leap Year. One little chap came in from school and found his big sister busily engaged in looking through old magazines and cutting out recipes and household hints and pasting them in a book. Eager to reveal his discovery, he rushed out to his mother and announced that his sister was going to get married. This news was received with surprise until the reason for the assumption was learned.—J.K.P.

• • •

Jottings From (Both)

Old Man Winter covered Oak Bay links with a blanket of snow three inches deep to postpone temporarily the Empress midwinter golf meet on Friday—Those who did start their matches rushed back to the clubhouse when golf was no longer possible—Then Ralph Rogers organized a party after lunch, and played over the snow with brassies and red tenis balls. It was amusing, but the boys gave up after two holes, after being photographed by Art Pollard on fairways and greens—Everybody then moved to the Empress Hotel to take part in the miniature mixed foursomes at night—Newspapermen and photographers followed them to the lounge, where the course was constructed—T. O. MacKay posed for a picture in his tuxedo attempting to find the cup—Mary Campbell and her sister were "flash-lighted" also — The mixed foursomes were funny, as the course was the toughest any of them ever attempted — Scores mounted as the night continued, for the hazards were problems Lawson Little at his best couldn't solve—Mary Mackenzie-Grieve, a former city champion, was on hand, as was Marjorie Todd, who also held the same crown on two occasions, but like the others, their fairway finesse was of no avail to them or their partners — Hal Straight, Sun scribe, here for the meet, will ankle to the altar on April 18 at noonday. After the ceremony he will pitch one of the opening ball games in Vancouver, and then leave the diamond for his honeymoon.—J.D.

• • •

Things We'd Like to Know

What do fraternal societies and insurance companies that pay out sickness dividends think of the proposed health insurance scheme for B.C. . . . Will the overburdened wage earner in a non-hazardous profession, who pays the 1 per cent tax and the Workmen's Compensation Act levy, have three sums lopped off his meagre pay, or will one of the of the taxes be dropped? . . . Is health insurance a scheme sincerely throught up to benefit mankind, or is it merely a dodge to make those who are working contribute enough to enable the Provincial Government to cut down hospital grants? . . . Will the vast fund accumulated through contributions from working people and employers be used for health purposes alone? . . . We digess here to chortle over the tax placed upon gasoline "for road building and maintenance purposes." . . . Will the additional tax placed upon industry actually delay business recovery? . . . Is health insurance going to be crammed down the throat of the public with a ramrod, or will voters have a chance to exercise their franchise at a plebiscite?—G.B.

ANTIQUITY UNDETERMINED

OTTAWA, Feb. 22 (?).—An aged Syrian has died here with the secret of his age still untold.

Some said Alexander Hanzey was 120 years old when he died of pneumonia in hospital last night. But the Asiatic was reluctant to talk about his years and would never admit having passed the century mark. As each birthday approached, he said he would be 100 on that day, leading friends to believe he was well beyond 100.

THE COLONIST IN LONDON

The Colonist may be procured at the International News Stand of Messrs. Selfridge & Co., Oxford Street.

Letters to the Editor

No letter to the Editor will be inserted except over the proper signature and address of the writer. This rule admits of no exception. No letter should exceed 500 words in length.

FACT AND FICTION

Sir,—Your leading, or rather, misleading article of February 14, entitled "Fact and Fiction in Banking," was obviously an editorial Valentine to our all-highest money lords.

"Love is blind!" says the proverb; certainly your affection for our financial monopolists does more credit to your heart than to your head.

As Canada's debts are bank assets, it follows that your editorial, "Ode to the Banks," becomes, unfortunately for Canada, "Owed to the Banks."

Canada, being increasingly under the control of finance, and the ownership and creation of "money" being a monopoly in the hands of the banks, we have among us the paradox of poverty amid plenty. The purchasing power of our people is governed by the amount of "money" available, and not by the amount of available goods.

As Major C. H. Douglas says, "the core of the problem can be put into four words, 'the monopoly of credit'; and the solution of the problem is also contained in the four words, 'the distribution of credit'."

The problem today is no longer the age-old one of how to produce enough, but the comparatively new problem of distributing the products of the machines which make for unemployment.

It is with this new problem that Social Credit deals. Social Credit proposes to make the necessary changes in our financial system to enable it to function as an effective agency of distribution for the welfare of all.

Social Credit has no quarrel with the bankers nor with the creation of "money," but with the monopoly of its creation exercised at present by the banks.

JOHN BOWDEN-COLTHURST.
Sooke, B.C., February 15, 1936.

ZERO TEMPERATURE IN GREAT BRITAIN

Sir,—There seems to be a very general idea that zero temperature is unknown in Great Britain; in fact, some people have laughed when I assured them it is well authenticated. I had quite an argument recently with a friend on this subject; I said it was fairly frequent for zero to be reached, whereas he said he had never heard of it occurring, and refused to believe it ever had. So to solve the dispute, I wrote to the Royal Meteorological Office, London, and have had a courteous and full reply, putting the matter beyond doubt. As other people may be interested, I give some of the details supplied.

"Authentic readings of zero or below temperatures . . . are rare in Great Britain. Only a few cases are known to this office. Grass minimum temperatures of zero or below are more numerous, but are very infrequent.

"The lowest temperature ever officially recorded was 23 degrees below zero, at Blackadder, Berwickshire, on December 4, 1879.

"During the famous long Winter, 1890-91, there was continuous frost from November 25 to January 22. Lowest readings, 6 degrees F. at Rounton, and at Stokesay, Shropshire.

"A reading of 4 degrees below zero occurred in February, 1917, at Benson, Oxfordshire. Intense cold prevailed over a wide area."

I think that settles the dispute. About the "long Winter" mentioned above, I can remember it, as it was the most wonderful Winter a little boy could imagine. The eight weeks continuous frost was not all of it. I think I am right in saying there was a thaw of a week or so, and then it froze up again until the end of February. Nearly three months' snow and ice! We lived at Romford then, and the little river Rom flowed at the bottom of the garden. I learnt to skate on it, and have vivid recollections of doing so by pushing a chair along in front of me, and—when more proficient—of going farther afield and spending weeks skating on the Black Canal, on the Romford-Brentwood Road, which wasn't a canal at all; a huge lake, in my childish memory, but when I visited it lately, it turned out to be a pond only a few hundred feet long.

Ah! That was a wonderful Winter. All sorts of happy memories come back to me about it. Of how one day everyone went out skating, leaving me at home nursing a cold, with strict orders to nurse the fires, too, and how manfully I carried out the instructions, by stoking so indefatigably and set two chimneys alight and nearly burnt the house down. Of how nearly every waterpipe in the house burst, fetching part of a ceiling down and making a frozen Niagara of icicles in the kitchen. Of how I nearly killed my father by skating between his legs, and of his remarks on picking himself up! Yes, a wonderful Winter. Wasn't the Thames frozen over at London Bridge, and an ox roasted on the ice there, or somewhere—perhaps a little higher up?

Even this long spell didn't end it. In the Spring I was staying at Mannings Heath, near Horsham, Sussex, and it has always been an article of faith with me since that on my birthday, in mid-May, the Mannings Heath—Nuthurst Road had a huge snowdrift at the side of it, in which I dug a cavern. I inquired about this from the Royal Meteorological people, as to whether there really was heavy snow as late as this, and though they don't mention it at Horsham, they do say:

"On May 18, 1891, snow fell over a wide area in the Midlands and East Anglia to a depth of six inches."

So perhaps it really did happen, and I may not be dreaming of what took place so long ago. Perhaps, too, I really did wear a new pair of boots when digging the cave, and got them soaking wet and put them in the oven to dry (silly little ass) and forgot them. Over what they looked like when I suddenly remembered them, and over what subsequently happened to me, I prefer to draw a veil.

With regard to the 4 degrees below zero in February, 1917, at Benson, I inquired about this because I have a distinct recollection of zero being reached that month at Dover. I am sure it did; there is no reason why it shouldn't have, seeing that it did so in Oxfordshire. I was in the mine-sweeping service in the Channel at the time, and it was so infernally cold I remember an acrid dispute as to which was worst, being blown up and killed or frozen to death. I suggested the latter, because it took longer. It was certainly the coldest weather I ever experienced in England.

EDWARD H. LIVESAY.
"Cliffe," Royal Oak, B.C., February 17, 1936.

A PLEA TO PLACER MINERS

Sir,—I shall deeply appreciate your kindness if you will please print this correspondence in your "Letters to the Editor" column.

Any number of young men like myself, strong and willing to work, yet unemployed because no jobs are available, could be greatly assisted if we were able to get in touch with veteran placer miners, who could acquaint us with where to go and how best to get there, as well as what provisions and equipment are required and the approximate cost of same. I shall very greatly appreciate the kind effort of any veteran prospector who, upon reading this, gets in touch with me and offers the information which I so greatly need. With sincere thanks,

R. BARR.
General Delivery, Victoria, B.C., February 20, 1936.

DIETARY AND HEALTH

Sir,—Your editorial in today's issue, "A Lost Art," is most timely, and I am sure thousands of your readers will agree, "It is a better dietary and better cooking that, more than health insurance, are needed to improve the physique of a people and render them less liable to illness."

Many families of four and five have less than $15 a month to spend on food. This means 450 meals a month, an average of about 3 cents a meal for each person. Publication of "well-balanced menus," which would enable them to enjoy tasty and health-giving meals would be appreciated.

And as there are many families in Greater Victoria to whom $15 a month for food would be a fabulous sum, "well-balanced menus" costing 2 cents and less per meal should be included. The cheaper menus would permit citizens who are feeling the pinch of depression to share the benefits of scientific dietary.

H. W. HART.
509 Oliver Street, Oak Bay, B.C., February 19, 1936.

PEACE AND WAR

Sir,—In a leaflet circulated in the cathedral last Sunday, Major Longstaff argues that a bigger and better trained army will ward off invasion, and so order peace. He writes indignantly against "those governing powers who, through their ignorance, reduce the prestige of Great Britain beyond the safety point." I am one of the "cent-wise dollar-foolish sentimentalists" at whom he sneers, for I believe that whatever you prepare for, thinks about, and talk about, you get in time. How are we to persuade other nations that we are preparing for defence only? They all say that they are doing the same. Then if every nation is preparing only for defence, who is going to be the aggressor? In suspecting any particular nation, are we not creating an atmosphere of suspicion and fear? And again, if every nation goes on increasing her armaments in preparedness, where will the "safety point" end, which Major Longstaff is so anxious to see determined. Who will determine it? He also says "War is political action. It arises from political conditions; it ends in political conditions." Exactly. A people who were economically secure would have no interest in warring on other nations. Therefore every country in the world must be made economically secure. How is this to be brought about? By beginning with ones own country, and other nations watching us will follow suit. But a country with a great military prestige, will, as Major Longstaff says, be governed by Militarists, and they will certainly want to be getting on with their business, i.e. fighting.

Major Longstaff then goes on to say that both St. Paul and our Lord refer to the customs of war. Yes, they used the picture language of their day. They talked about buckling on one's armor and taking a sword. They could not picture tortured, mangled heaps of innocent men, screaming, groaning and cursing God, as I am told they did in their agony after being gassed or bombed.

In conclusion, Major Longstaff advises us to study a book, "War and Policy," by Professor Spencer Wilkinson, published in 1900! Why study a book written thirty-six years ago, when so many books have been written in the last few years by men with a first-hand experience of war, not only novels and poems, but books giving definite statistics, such as "Cry Havoc," by Beverly Nicholls; "Peace With Honor," by A. A. Milne, and Lloyd George's memoirs, the reports of the various commissions on armaments in the United States and England.

I hope next Sunday we shall have some of the League of Nations literature circulated in the cathedral, as although I go further than the League in my search for peace, and think Mr. Lansbury's plan the best, I would much rather see the literature of the League of Nations circulated in the church of which I am a member, than leaflets giving this pre-war view.

(MRS.) J. LEWIS.
232 Sims Avenue, Saanich, B.C., February 18, 1936.

FIFTY YEARS AGO TODAY

(From The Daily British Colonist of February 23, 1886)

Yale to Similkameen—The businessmen of Yale started out a party last Monday to prospect for a trail from that town to Granite Creek mines. The route to be followed is along Siwash Creek. It is thought a practicable trail can be made and pack trains enabled to reach the mines in a day and a half. Neil Black, the Government road superintendent, stated to a gentleman from Yale that he could reach the mines from Suspension Bridge in one day.

Railway Freight—The Canadian Pacific Railway authorities have offered Interior farmers the exceptionally low rate of $4 per ton on all farm produce they may wish to ship to Moody from Savona, Ashcroft, Spence's Bridge and Lytton. They also offer the same rate on ore shipped out for the purpose of assay or working. This would enable the ore to be placed in San Francisco for about $12 per ton. For rich ore this would be the easiest way in which to smelt or crush it, and make the first development of the mines.

B.C. Garrison Artillery—The headquarters batteries of this corps are ordered for drill every Wednesday at 8 o'clock, until annual inspection, which will take place about the latter end of March.

V-8

WHY ARE THERE TWO MILLION V-8 OWNERS?

BECAUSE THE V-8 IS MORE ECONOMICAL

Two million motorists can't be wrong . . . they have chosen the V-8 because it costs less to buy, less for gasoline and oil, less for repairs. When you are about to buy a new car—consider the angle of economy. You will own your car 4 or 5 years and with the V-8 you will get from 20 to 23 miles per gallon. In addition you will get the satisfaction and pleasure of driving a V-type motor, the finest performance of which any motor car is capable. Test a V-8 today and prove this to your own satisfaction.

NATIONAL MOTOR CO., LTD.
819 YATES STREET

Men's Fleece-Lined Polo Shirts 95c
A New Shipment Just Unpacked—All Sizes—All Colors
THE "WAREHOUSE"
1110 Government Street Phone E 8514 — 1420 Douglas Street Phone G 7931 — Zipper Neck Style

A. P. BLYTH and A. A. BLYTH
OPTOMETRISTS
Suite 201-3 Pemberton Building
625 Fort Street

Joseph Rose
Optometrist
1012 Government St. Phone E 6014

Cranleigh House School
FOR BOYS
From Beginners to Matriculation. Kindergarten in Connection.
C. V. MILTON, A.C.P.
Cadboro Bay Road E 8214

STOCKER'S SECURITY STORAGE LTD.
VICTORIA'S FINEST FURNITURE • • WAREHOUSE
• • MOVING-PACKING
• PHONE G 8181 •

Three Perished on Vessel That Split Open Near Flattery

Wife and Two Sons of Captain Samuel R. Hughes Killed in Mishap to U.S. Bark Edwin, Bound From Utsalady

By GEORGE BONAVIA

SELDOM do we read of a vessel literally splitting in two. Such was the fate of the United States bark Edwin, off Cape Flattery on December 3, 1874. First news of the tragedy was received at Victoria on December 22 of that year when the schooner Alert, Capt. Christianson, arrived from the West Coast with Capt. Samuel R. Hughes and eight survivors off the Edwin.

The Edwin loaded 300,000 board feet of lumber for Adelaide, South Australia, at Utsalady, Washington Territory, and departed for sea from the Royal Roads on the evening of December 1.

A light northwest breeze was blowing, and the Edwin did not arrive off Cape Flattery until December 3. The pumps were tried at 6 o'clock in the evening and all holds were found dry. Sail was shortened as the breeze freshened.

FILLS WITH WATER

About 7 o'clock the pumps were tried again, but refused to work. A few minutes later there was a dull tumbling noise and the vessel commenced to fill with water and settle down. She had practically split in two and was a doomed ship.

Capt. Hughes ordered the mizzenmast cut away to lighten the vessel. He ran down to the cabin and brought his wife and two sons to the hurricane house. The sea commenced to make a clean breach over the doomed bark and the mainmast fell across the deck with a thundering crash.

Fearing for the safety of his loved ones, Capt. Hughes made his way to the hurricane house. It had been washed clean of its living occupants and every movable article. There was no answer to his frantic calls. His family had been claimed by Davy Jones' locker. The Chinese cook shipped at Victoria had also been drowned in his galley.

ON BEAM ENDS

Retreating from the increasing fury of the waves, the captain and crew managed to climb into the foretop. The bark went over on her beam ends and remained in that precarious position for an hour before slowly righting herself.

For three days and three nights the men clung to the rigging, subsisting on a few cans of condensed milk and peas. Those who could pray devoutly entreated the ruler of wind and wave to send a sail. Eventually they were able to throw together a crude raft as the current drew them toward Hesquiat, on the West Coast of Vancouver Island.

Noticing their plight, Chief Matlahaw dispatched several canoes to the water-logged bark and succeeded in towing the raft ashore in the face of a rough sea.

Even though several of the seamen were badly frostbitten and suffering from extreme pangs of hunger, they urged the Indians to push a Dutchman overboard. They accused him of being a Jonah, who brought mosfortune to the Edwin. Needless to say the Indians did not comply.

BODY WASHED UP

Next day the bark drifted ashore on the beach by the Indian village of Itouine and commenced to break up. Mrs. Hughes' body was washed upon the sand. She had been terribly crushed by moving timbers on the deck of the Edwin when the ship became waterlogged. Rev. A. J. Brabant, who founded the Catholic mission at Hesquiat, interred the remains. Bodies of the two small children were never found.

Lumber was soon piled along the seashore for the distance of a mile. It was bought by Capt. Warren and secured with difficulty. Many of the Indians had already commenced to build hunts out of the sudden gift from the sea. A portion of the lumber was used to construct the mission buildings at Hesquiat.

Lodged in Chief Matlahaw's house, the Edwin's crew soon commenced quarreling, and several of them sustained knife wounds. They were separated and lodged in different huts.

REWARDS RECEIVED

As soon as the weather permitted, the Indians conveyed the shipwrecked crew to Clayoquot Sound, where they were cared for by Douglas Warren until he was able to get in touch with the schooner Alert. Chief Matlahaw received a silver medal from the Federal Government and a liberal reward for himself and his tribe from the United States Government.

Seven years before losing his vessel, Capt. Hughes, while in command of the sailing ship Queen Victoria, rescued Capt. Sayward and the crew of the United States clipper ship Aquila during a gale in mid-Atlantic. He was presented with a gold chronometer by the President of the United States for his heroism. It was the only thing he saved from the Edwin disaster. Capt. Sayward later became a frequent visitor to Victoria in command of the famous brig Sheet Anchor.

Capt. Hughes suffered a heavy loss over the Edwin, of which he was the sole owner. The vessel was valued at $28,000, a small part of which was covered by insurance.

Obituary

MOTTERSHEAD—There passed away yesterday at the Royal Jubilee Hospital, Mrs. Emily Jenny Mottershead, aged fifty-one years, wife of Fred Mottershead, 914 Dunn Avenue, Saanich. Mrs. Mottershead was born in Macclesfield, Cheshire, England, and had been a resident of this province for twenty-three years. She is survived by her husband, three brothers and four sisters in England. Funeral services will be held Wednesday at 2 p.m. at McCall Brothers Funeral Home, Rev. O. L. Jull officiating. Interment will be made in Colwood Burial Park.

BRADLEY—Funeral services for Timothy Francis Bradley, who passed away Thursday, will be conducted on Monday morning. The cortege will leave Sands Mortuary Chapel at 9:40 o'clock, and at 10 o'clock, Rev. Father A. B. Wood will celebrate Mass in Our Lady Queen of Peace Church, Old Esquimalt Road. Interment will be in the Military Cemetery, Esquimalt.

ALEXANDER — The funeral of Miss Jessie A. Alexander, who was drowned at Langford Lake on Tuesday, took place yesterday afternoon. Dr. W. G. Wilson conducted the service, during which Mrs. L. Wilson rendered the solo, "Some Day We'll Understand," and the congregational hymn was "Abide With Me." The chapel was filled to capacity, and many friends were unable to find seating room. The entire front of the chapel was covered by beautiful floral tributes, which betokened the high esteem held for Miss Alexander. Peter Alexander (cousin of the deceased), Jack Cunningham, Jack Dunn, Bill Findlay, "Pat" Dunn and Ronnie Kitchener acted as pallbearers. The remains were laid at rest in Royal Oak Burial Park.

GREEN — Funeral services for Harry S. Green, who was drowned at Langford Lake on Tuesday, were held yesterday afternoon. Rev. Canon Chadwick conducted the service, during which Mrs. S. M. Morton sang the solo, "O God, Our Help in Ages Past," and the congregational hymn was "Abide With Me." The chapel was crowded and many friends were unable to find seating room. Among those present were a number from the Vancouver Island Coach Lines, Ltd. The entire front of the chapel was covered with beautiful floral tributes, which bore testimony to the high esteem in which Mr. Green was held by all who knew him. R. A. Semple, A. G. Hawkins, Robert S. Sinclair, W. S. Harrison, F. B. Shore and P. R. Campbell acted as pallbearers. Interment was made in Royal Oak Burial Park.

FILLER—At St. Joseph's Hospital on Friday, the death occurred of Mrs. Annie Filler, widow of Alfred Filler, of 482 Nelson Street, Esquimalt. She was born in Lenington, England, had been a resident of this district for the past twenty-nine years. She is survived by three sisters, Mrs. C. Parkinson, Mrs. W. R. Stockley, Esquimalt, and Mrs. Milan, Birmingham, England; also several nieces and nephews. The funeral will be held on Tuesday, the cortege leaving Hayward's B.C. Funeral Chapel at 2 p.m. and proceeding to St. Paul's Garrison Church, Esquimalt, where service will be conducted by Rev. Alan Gardiner, at 2:15 p.m. Interment will be made in the family plot in Ross Bay Cemetery.

BEECH—At the Jubilee Hospital, yesterday, there passed away in his sixtieth year, Sidney Percy Beech. He was born in India and had been a resident of Ganges, Saltspring Island, for the past twenty-five years. The remains are resting at Hayward's B. C. Funeral Chapel and will be conveyed on Tuesday to Ganges, where funeral services will be held.

Smith's English Clocks

Reliable movement in attractive and beautifully made cases.

F. W. FRANCIS

Jeweler 1210 Douglas St.

HOTEL Stewart SAN FRANCISCO

DOWN TOWN

On Geary St. just above Powell—Close to the principal Stores and Theatres.

MODERATE RATES

Without Bath Beginning $1.50 With Bath Beginning $2

EXCELLENT MEALS

Breakfast 25, 35, 50 — Luncheon 50 (Sun. 65) — Dinner 75 (Sun. 85)

Send for Folder gives complete Tariff, describes points of interest

Chas. A. & Margaret Stewart, Proprietors

Genuine Business Opportunity

This business is suitable for lady. Established fifteen years. Will make from $115 per month even under management. Investment, $3,700. Apply Box 2,408, Colonist.

"Build B.C. Payrolls."

LIKE FRESH MILK

Pacific is like fresh milk. Packed here at home, when it gets to your table it hasn't traveled far. It goes into the can perfectly fresh and under vacuum seal it is kept so. A splendid milk in the choicest condition.

PACIFIC MILK

Irradiated, of Course

Uses Primitive Weapons

Ted Van Thiel, of Seattle, With Two Cougars He Killed With Bow and Arrows, on Vancouver Island, Recently

SAYS BRITAIN TRYING TO BLOCK ALLIANCE

Continued from Page 1

the League of Nations he was instrumental in getting financial aid for Austria. His work would mean much with that country's officials, they suggested.

DENIED BY LEAGUE

Another report which ran the gamut of speculation was that Emperor Haile Selassie of Ethiopia was asking for peace through negotiations at Geneva, (League of Nations' and Ethiopian officials denied there had been such a move).

The purported peace proposal was said by informed sources to have been caused by a steady advance of the Italian army in Northern Ethiopia, over the route once followed by the ill-fated Italian expedition of 1895-96.

FORCES ADVANCING

The Fascist forces were reported today to be only fifteen miles from Amba Alaji, the farthest point reached by the old expedition which was turned back with terrific losses.

Usually reliable sources said Italy's African armies will drive ahead steadily in the hope of taking Amba Alaji before March 1, and consolidating every position held by Italy prior to the defeat in 1896.

The capture of Amba Alaji seemed imminent tonight. The Government-controlled press was preparing to give great prominence to the announcement generally expected tomorrow.

The absence of any war correspondence from the front tonight lent credence to the impression that important action was in progress.

TO CONFER WITH LEADERS

ADDIS ABABA, Feb. 22 (AP).—Emperor Haile Selassie left the Ethiopia capital by airplane today to confer with his military leader on the northern front, where the Italians have made gains in the last week.

At the same time, Bellaten Gueta Herouy, Foreign Minister, denied a report from Rome that the Emperor had made proposals for peace.

The former Minister of Finance, Fikre Selassie, today was commissioned with the rank of general. He is to devote himself to organizing a new army corps composed exclusively of Eritreans who have deserted from the Italian army with their equipment and arms. The new corps will be used as shock troops.

Search in Vain For Fishermen

ASTORIA, Ore., Feb. 22 (AP).—Coast guardsmen said tonight they were unsuccessful in their search for Henry Mattson and James Jaakkola, Astoria fishermen, who were last seen aboard their fishing boat a few miles south of the mouth of the Columbia River, late yesterday. A sixty-mile wind whipped the area shortly after they were last sighted.

COSHOCTON, O., Feb. 22 (AP).—Health authorities said today the epidemic afflicting more than 1,800 Coshocton residents had been checked, and that those stricken were recovering from attacks of gastric enteritis attributed to contamination of the city water supply.

APPOINTMENT IS ANNOUNCED

Rev. R. W. Hibbert Named Secretary of Religious Education Council of B.C.

Rev. R. W. Hibbert, a former pastor of Centennial United Church here, has been appointed to the position of general secretary of the Religious Education Council of British Columbia. He is succeeding Rev. E. R. McLean, who left Vancouver a short time ago to take the post of general secretary for Ontario.

Mr. Hibbert is well-known in the province, as he served as a minister in the Yukon for five years, after which he accepted a call to the Sixth Avenue United Church in New Westminster and then for four years was vice-president of Columbia College, New Westminster. From there he was called to Centennial United Church, Victoria, for one year, from which position he was called to be field secretary of the United Church in Alberta.

After a varied life of rich experiences, he comes now to British Columbia and takes up his headquarters in Vancouver as field secretary of the United Church for both Alberta and British Columbia, and also the general secretary of the Religious Education Council, in which position he will have special responsibilities for Sunday school work, young people's work and boys' work.

TO BE HERE THURSDAY

Mr. Hibbert will be in Victoria on Thursday to meet Sunday school workers, leaders of the various denominations, and all who are interested in the realm of religious education. Plans are well under way

REV. R. W. HIBBERT

and according to arrangements, a supper meeting will be held at the Y.M.C.A., on Thursday evening at 6:15 o'clock, to which the superintendents of Sunday schools, departmental superintendents and young people's leaders are invited. At 8 o'clock a general meeting will be held in the lecture hall of the Y.M.C.A., to which the public are invited. Mr. Hibbert will conduct the superintendents' forum during the supper hour and also address the evening meeting.

Rev. J. H. A. Warr, president of the local district council, will preside at the evening meeting. All reservations for supper should be telephoned to the secretary, Miss Lilian Parfitt (E 7846), by Wednesday noon.

Carnival Manager—"Where's the 'Human Fly' today? He seems to be missing."

Helper—"He can't perform today. His wife swatted him."

New Method Dry Cleaners

what price Dry Cleaning?

Telephone G 8166

New Method Dry Cleaners

CUPS OFFERED FOR BEST WORK

Drama Festival Announces Features in Contest Starting April 28

Great interest is being taken in the new classes introduced this year in the Provincial Drama Festival. A handsome challenge cup has been presented by The Daily Colonist for the best presentation by any drama group from Vancouver Island outside Greater Victoria. Entries are already coming in from Up-Island points.

His Worship Mayor Leeming and Mrs. Leeming have offered a challenge cup for the best presentation by a Mainland team outside Greater Vancouver.

THE ADJUDICATOR

The committee announces that it have secured the services of Miss Nellie Cornish, founder and director of the Cornish School, Seattle, as adjudicator for this year's festival. Miss Cornish, who is at present in New York, has had very extensive experience in judging the best amateur dramatic work to be found along the Pacific Coast.

Encouraged by the success of the Canadian drama award, which was instituted last year, the committee has under consideration the holding of a Pacific drama conference in Victoria during the days of the festival.

GUEST SPEAKERS

Guest speakers would be invited to deal with the subjects in which they specialize. Tentative acceptances have already been secured from Seattle, Tacoma and Spokane.

Premier T. D. Pattullo has consented to open the Provincial Drama Festival this year if his other duties do not conflict, and Mayor and Mrs. Leeming will be the guest of honor on Tuesday, April 28, when the Mayor will address the audience.

The committee on arrangement hopes to be able to announce also that Hon. Dr. G. M. Weir, Minister of Education, will speak on the final night, May 2.

★ 5c to 7c a day buys, modern gas or electric range. Modernize your home—we'll help! B.C. Electric.

Sculpture Is Too Abstract For Customs

NEW YORK, Feb. 22 (AP).—Nineteen pieces of abstract modern sculpture, so abstract that the United States Customs Service wanted to assess them as building material, became symbols of a crusade today as the Museum of Modern Art called for battle for liberalism in Government interpretation of the elusive word, "art."

The nineteen pieces, brought here for exhibition, were turned down by the customs service under its interpretation of sculpture as depicting either human or animal form.

Fails to Recover From His Wound

PORT ALBERNI, Feb. 22.—Edward J. Cronk, prominent resident of this city, who was found yesterday afternoon wounded in the head in the Elks Hall here, died at noon today in the West Coast Hospital. Born in England about forty-eight years ago, he had resided in Canada for about twenty-five years. He is survived by his widow; two young sons, Douglas and Gordon, and a daughter, all resident here.

Officer's Death Due to Accident

LONDON, Feb. 22 (CP-Havas).—Lieutenant-Commander Audrey Altrees Hogg, whose lifeless body was found in his cabin aboard the British battleship Ramillies, Thursday, died from accidental causes, authorities investigating the case announced today. The battleship recently returned from special services in the Mediterranean.

A Face Covered With Pimples Causes Much Embarrassment

BURDOCK BLOOD BITTERS

There is little doubt but that impure and impoverished blood is the soil on which those red, white, pus filled pimples develop and thrive, and that nothing short of a vigorous, persistent blood purifying treatment will eradicate them from the system.

Burdock Blood Bitters banishes bad blood and with the bad blood banished the skin becomes free from pimples.

Try a few bottles and be convinced.

THREE GENERATIONS MEASURE ALL CARS BY THIS ONE

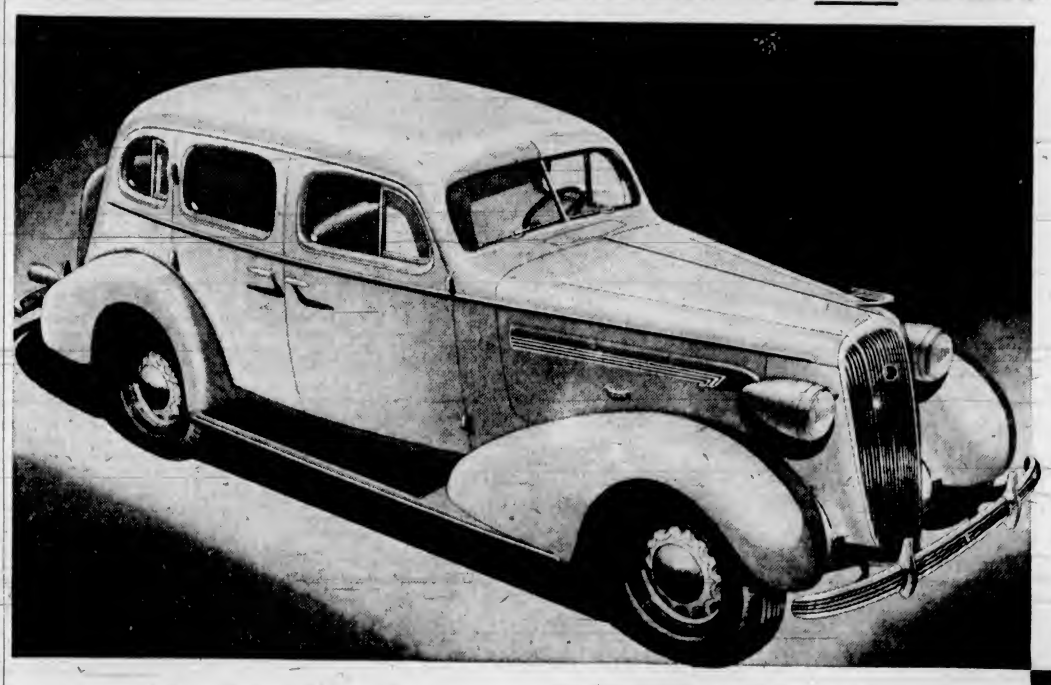

A LOT has happened in these last twenty-eight years. But not one thing has come along to dim the lustre of McLAUGHLIN-BUICK's fame in motordom. Rather, every year brings fresh and vivid confirmation of McLAUGHLIN-BUICK *progress*. Take 1936, and this year's great Straight Eight. Check off the fine and tested features that McLAUGHLIN-BUICK brings to the fine-car field today: Turret Top Bodies by Fisher—the smartest to be seen, the safest to ride in. Tiptoe Hydraulic Brakes—big, powerful and positive to stop you instantly without swerving. More powerful Valve-in-Head Straight Eight engines—costing you less than ever for gasoline and oil. Improved Knee-Action—and Fisher No-Draft Ventilation. Three generations of McLAUGHLIN-BUICK owners welcomed this new 1936 model. Today—as since the day they first bought a McLAUGHLIN-BUICK—they still are measuring *all* cars by this *one*.

$1415 *and up, delivered in Victoria. Fully equipped. Government registration fee only extra.* (Series 44 2-pass. coupe)

Convenient 7% GMAC Plan time payments.

Consider the Company Back of the Car . . .

M 46

DAVIS-DRAKE MOTORS, LTD.

900 FORT, at Quadra G 8154

HOCKEY THRILLS: Tune in every Saturday night at 9 p.m., Eastern Standard Time, to General Motors Coast-to-Coast Hockey Broadcast.

McLAUGHLIN-BUICK

KIRKHAM'S

PHONES Groceries G 8131 — **612 FORT ST.** — Meat - G 8135 Fruit - E 8031

Good Things to Eat

Always Stocked in Abundance

TUESDAY—PANCAKE DAY

BUCKWHEAT FLOUR, A.J. ..... pkt. 20¢
PANCAKE FLOUR, A.J. ..... pkt. 16¢
MAPLE SYRUP ..... pint bottle 22¢

SPECIAL OFFER: Pkt. ROSEBUD PANCAKE FLOUR Tin CROWN BRAND SYRUP—The two for 40¢

SOUP, Aylmer .... 3 tins 23¢
SPAGHETTI, Clark's, 16 oz. ..... tin 9¢
PEAS, R.C., No. 5, 2 tins 21¢
PORK AND BEANS, R.C. .... 3 tins 23¢

CANDIES - - - CHOCOLATES - - - CIGARETTES
A Large Variety to Choose From
TRY THE BRIDGE MIXTURE FOR THE PARTY

F. JEUNE & BRO., LTD.
Established 1866
WE SELL CANVAS IN ALL WIDTHS AND WEIGHTS AND MAKE ANYTHING OF CANVAS.
570 Johnson Street — Garden 4632

Illustrated Lecture by Dr. Robert M. Petrie
OF DOMINION ASTROPHYSICAL OBSERVATORY
Subject: "THE ASTRONOMER LOOKS FOR LIFE IN THE HEAVENS"
FIRST UNITED CHURCH, TUESDAY, FEBRUARY 25, at 8 P.M.
Short Musical Programme by Choir—Collection in Aid of Organ Fund

First United Church
Quadra Street and Balmoral Road
Minister
Rev. W. G. Wilson, M.A., D.D.
Assistant Minister
Rev. Edward W. Horton, B.A.
SUNDAY SERVICES
11:00 A.M.—DR. W. G. WILSON
7:30 P.M.—REV. EDWARD W. HORTON
SUNDAY SCHOOL
9:45 A.M.—Intermediates and Seniors
11:00 A.M.—Primaries and Juniors
MONDAY
8:00 P.M.—Young People's Society

TAILORING
Of Experience Skill and Care
Embodied Into Every Suit Made by Hope
British Woolens
Latest Styles
Fit Guaranteed
SALE—$40 SUITS FOR
$19
CHARLIE HOPE
E 5121 — 1434 Government St.

Rose Fuel Co.
Coal and Wood
1700 Douglas St. Phone E 1185

LLOYD VAN SICKLE HEADS DERBY FIELD

ASHTON, Idaho, Feb. 22 (AP).—Taking the lead in the first lap, Lloyd Van Sickle, Porcupine Civilian Conservation Corps camp entrant, battled his way through twenty-five miles of slush to win the twentieth annual American Dog Derby here today.

Van Sickle's time for the three laps around the circular track, which runs through the main street of this snowbound town, was 2 hours 14 minutes and 4 seconds.

Don Cordingley, of Ashton, who established a record of 1 hour 55 minutes and 41 seconds last year, trailed Van Sickle to the finish line today, his time being 2 hours 17 minutes and 12.5 seconds. Celey Baum, of Ashton, was third in 2 hours 21 minutes and 22.5 seconds.

Energy from COD LIVER OIL depends upon digestion

Scott's Emulsion is Cod Liver Oil prepared for easy digestion. The Cod Liver Oil in Scott's Emulsion is four to five times more quickly digested than plain Cod Liver Oil; that is why Scott's Emulsion gives so much more energy and builds up body and bone so much faster than plain Cod Liver Oil.

SCOTT'S EMULSION
THE DIGESTIBLE COD LIVER OIL WITH THE PLUS VALUES
FOR SALE BY YOUR DRUGGIST

NEW BLOOD IS NEEDED

Thebaud's Skipper Thinks Walters and Himself Have Done Enough Racing

HALIFAX, Feb. 22 (.—Schooner racing needs "new blood to bring it back to what it used to be," in the opinion of Captain Ben Pine, racing skipper of the Gloucester banker Gertrude L. Thebaud, here to supervise repairs to the international contender.

Captain Pine immediately set to discussing a proposed international series of New England this Autumn between the champion Bluenose and the contender Thebaud. He thought there was a "possibility" the series would be held. It would be the Thebaud's last comeback attempt.

"If I race it will probably be my last, too," he declared. "The racing game needs new blood to bring it back to what it used to be and men like Angus Walters and myself have held the monopoly long enough."

"The Thebaud will stand a good chance with the Bluenose if the race is carried out this Autumn," he stated. "When she's right, she is one of the best schooners on the Atlantic Coast." He said the Thebaud was all out of shape when she lost her last series with the Bluenose off Halifax in 1931.

SEATTLE WINS TABLE TENNIS

Defeats Victoria, 8-4, in International Match at Crystal Garden

Invading table tennis stars from Seattle scored an 8-4 victory over Victoria players yesterday evening on the tables of the Victoria Table Tennis League at the Crystal Garden. The Sound City players won four of the six men's singles, three of the four women's singles, and broke even in the men's doubles.

The international fixture attracted quite a large following of ping-pong enthusiasts to see the ranking American stars in action. Some clever play was witnessed, and the appreciative gallery many times applauded the sensational shots made by the various players.

In addition to the inter-city match play, Muriel Hoffman, Washington State and Seattle champion, and Helen Smith, Seattle, played exhibition fixtures.

Following the matches, the visitors were entertained by the Victoria players.

Scores, with the Seattle players first named, follow:

MEN'S SINGLES

R. Pearson won from W. Brown-Cave, 21-15, 18-21, 22-24, 21-10, 21-16.
S. Attwood won from V. Tully, 19-21, 21-10, 21-15, 21-19.
B. Bower won from R. Whittingham, 15-21, 21-16, 21-18, 21-17.
G. Fossas lost to F. Harding, 9-21, 21-14 21-18, 13-21, 21-23.
R. Ursic won from E. Cox, 21-11, 21-15, 21-19.
L. Smith lost to H. Jarvis, 19-21, 18-21, 17-21.

WOMEN'S SINGLES

Miss Dickinson won from Miss Mildred Phillipsen, 21-19, 21-14, 18-21, 21-16.
Miss O'Neill lost to Mrs. Hocking, 19-21, 12-21, 24-22, 15-21.
Miss Fossas won from Mrs. Rigby, 21-16, 21-13, 16-21, 21-11.
Mrs. Smith won from Mrs. Butcher, 21-9, 21-12, 21-12.

MEN'S DOUBLES

Pearson and Attwood won from Whittingham and Tully, 21-19, 21-19, 21-15.
Fossas and Ursic lost to E. Cox and Brown-Cave, 19-21, 21-17, 15-21.

CUE TOURNEY IS UNDER WAY

Play Commences for Annual City Billiard Crown at Metropolis

Opening rounds were run off in the annual city billiard tournament last week at the Metropolis Parlors, with some of the winners being pressed for victory. Favorites came through without an upset of any variety.

Harry Robinson, defending titleholder, will open defence of his crown on Tuesday evening when he faces Bobby Burns at 8 o'clock, while H. "Toots" Plump, a former champion, will open against F. Bowley-Turner tomorrow evening at the same hour. Draw for the remainder of second round matches will be made Wednesday night and will be posted in the Metropolis Parlors.

First round results follow:
F. Rawnsley 400, R. Dunnett 317.
F. Smith 400, W. Crowther 355.
C. Irish 400, J. Railton 307.
E. Newman 400, A. Findlay 282.
C. Scott 400, E. Edwards 348.
J. Gow 400, J. Todd 341.
A. McKittrick 400, T. Dunlop 277.
S. L. Butcher won by default.

Rugby Fixtures In Old Country

LONDON, Feb. 22 (.). — English Rugby Union games played today resulted as follows:

London Welsh 0, Bridgend 7.
Old Whitegiftians 13, Guy's Hospital 0.
Rosslyn Park 14, Old Blues 5.
Richmond 16, Old Merchant Taylors 6.
Army 0, Territorial Army 0.
Bristol 3, Swansea 11.
Cambridge University 6, London Scottish 6.
Coventry 3, Sale 3 (abandoned).
Devenport Services 3, Redruth 11.
Gloucester 16, Oxford University 6.
Headingley 21, Blackheath 0.
Llanelly 3, Cardiff 0.
Northampton 6, Leicester 0.
Heath 0, Aberavon 7.
Plymouth Albion 31, Newport Abbot 0.
Portsmouth Services 8, Harlequins 13.
Waterloo 6, Birkenhead Park 0.
Edinburgh University 26, Gala 9.

INTERSERVICES TOURNAMENT
Royal Navy 0, Royal Air Force 3 (at Twickenham).

COUNTY CHAMPIONSHIP (Semi-Final)
Northumberland 11, Warwickshire 10 (at Gosforth).

Huskies in Victory

MOSCOW, Idaho, Feb. 22 (AP).—Washington's Huskies hit their championship pace again tonight to defeat the University of Idaho, 52-38, for their eleventh basketball victory in twelve Northern Division Conference games. The winners led at the half, 28 to 21.

The Husky victory made it three out of four for the season over the Vandals, who turned in the season's biggest upset last night in beating the conference leaders, 40-33.

SAN FRANCISCO, Feb. 22 (AP).—Reports that enemies of Al Capone had attempted to slay the former Chicago gang leader at the Federal prison at Alcatraz Island were branded "100 per cent fiction" by Warden J. A. Johnston today.

PARTY OFFICER IS RESIGNING

Major S. F. M. Moodie, Liberal Organizer in Province, Will Take a Rest

—Photograph by Steffens-Colmer.
MAJOR S. F. M. MOODIE

Major S. F. M. Moodie, one of the most active organizers provincial Liberals ever had, is resigning his position with the provincial and Federal connections of the party to take a rest, Premier Pattullo confirmed yesterday.

Major Moodie was for nine years identified with the work of organization within the party and was generally credited with much of the effective work leading up to the victory of the Liberals at provincial polls in 1933.

For a year after the present ministry took office, he was assistant to the Premier, an extra and personal secretariat developed by Premier Pattullo at that time.

Since 1934, Major Moodie has been acting variously as provincial organizer and Federal organizer within the province, taking the latter post in more recent months, with offices at Vancouver.

No choice has been made of a successor, the Premier said.

ESKIMOS DEFEAT BUCKAROOS, 3-1

EDMONTON, Feb. 22 (.).—Edmonton Eskimos smased Portland Buckaroos, 3-1, here tonight in a game that at times resembled a pitched battle. The gladiators carried their sticks shoulder high all evening and at one stage a policeman had to restrain spectators who were making passes at Sutherland, Portland defenceman, while he was in the penalty box.

SUMMARY

First Period—No score. Penalty: Holmes.

Second Period—1, Edmonton, Dyck (Pridham), 14:00; 2, Edmonton, Martin, 19:58. Penalties: Jempson, Holmes (2).

Third Period—3, Edmonton, Pridham, 9:35; 4, Portland, Blyth (Pratt), 5:15. Penalties: Sutherland (2), Holmes, Townsend (2), Arbour.

Manager of Canadian News Service Here

J. F. B. LIVESAY

GENERAL manager of The Canadian Press, arrived here yesterday, with directors and Western news editors of the news service, who will meet tomorrow at the Empress Hotel. He was high in his praise of local weather, and declared his preference for Victoria temperatures over those of the Prairies and Eastern Canada. Mr. Livesay makes his headquarters in Toronto.

Announcements

Superfluous Hair on the face is admittedly the most hideous feminine blemish. Women very rarely speak of this disfigurement, but secretly and anxiously try every promised cure they see advertised, only to find to their sorrow that the growth is but aggravated by their use. Electrolysis alone is the safe and permanent cure and this is one advertisement which is absolutely true! Women who earnestly desire to find the truth will recognize it. Miss Hanman, 503 Sayward Building. Phone G 7642

Our Printing Brings Results. A well-designed and attractive label on your goods will always bring you business. Let us show you samples of our work. The Colonist, 1211 Broad Street. Phone G 5241.

Auspices B.C. Music Teachers' Federation (Victoria Branch), second Pupils' Joint Recital, at First Baptist Church, Friday, February 28, at 8:15. Special programme. Tickets, 25c and 15c, at door.

Women's Canadian Club, Empress Hotel, Tuesday, February 25, 2:45. Miss Jessie McEwen, Toronto, "A Caravan of Books." Soloist, Mrs. Arthur Dowell.

Schubert Club Recital, with assisting artists, in aid of Girls' Work, Y.W.C.A., at Empress Hotel, Wednesday, February 26, 8:15 p.m.

Concert—Violet and Geraldine Paget Mellor, and Ve Ona Socolofsky, at Empress Hotel, Tuesday, February 25, 8:15 p.m.

Your Finger Wave thoroughly dried in 15 minutes. Everybody agrees it's marvelous. Firth Brothers' Beauty Parlors, 635 Fort Street.

Oak Bay Seafront, the Small Charming Hotel. Miss Ewing. G 0267.

Paisley Cleaners and Dyers—We call and deliver. G 3724.

Gordon Shaw, Optometrist, 105 Woolworth Bldg., 1206 Douglas E9452

Harry S. Hay, F.A.A.O., Optometrist, Fort Street (opposite Times)

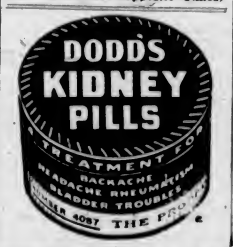

City and District

Call Bids—Bids for the purchase of the C.P.S. mill property now owned by the city are now being advertised. The closing date is 12 noon, March 13.

Remained on Mainland — Hon. Dr. G. M. Weir remained on the Mainland yesterday, after a visit to Vancouver to take part in Education Week, but is expected back at his office on Monday.

Native Sons of B.C.—The regular monthly meeting of the Native Sons of B.C. will be held in the K. of P. Hall, Broad Street, on Wednesday, at 8 p.m. All members are asked to attend.

Rock Gardeners to Meet—The monthly meeting of the Vancouver Island Rock and Alpine Gardeners Society will be held at the Beach Hotel on Monday evening at 8 o'clock.

To Discuss Health — Dr. Allon Peebles, technical adviser on state health insurance to the Provincial Government, will address the Victoria West Liberal Social Club in the clubrooms at 414 Skinner Street at 8 p.m. on Monday.

Appeal for Aid—The Saanich Welfare Association last night issued an appeal for donations to care for a number of sick cases reported in the municipality. Anyone willing to assist is asked to communicate with Mrs. T. Todd, president, Empire 4628.

Annual Banquet — The annual meeting and banquet of the Vancouver Island (South) Cow Testing Association is to be held on Tuesday at 7:30 p.m. in the Hudson's Bay dining-room. The cow-testing record certificate for 1935 will be awarded. Dr. William Newton will be the guest speaker.

Originated Lectures — Francis Kermode, director of the Provincial Museum, who initiated the popular series of natural history talks given at the institution this year and last, will take the next lecture in person. Mr. Kermode will speak twice on Saturday morning to children's groups on "Coast Fishes."

Sees Thrush—Mrs. D. Gordon, of 1743 Sixth Street, yesterday reported seeing a varied thrush, which ordinarily is found only in higher altitudes. It is believed it came down to the lower levels in search of food. The varied thrush, although somewhat like a robin in appearance, has much brighter hues.

Special Service—Rev. E. F. Church yesterday, announced that a special service would be held this evening in the Metropolitan Church for visiting golfers. The topics of his address will be "Keep Your Eye on the Ball—And Something Else." It will contain a special message for golfers.

Field Secretary Ill—The many friends of Miss Mary Campbell, who for twenty-five years has visited Victoria each year in the interests of the Zenana Bible and Medical Mission, will be sorry to learn that she is ill in Winnipeg, and has resigned her position as Canadian field secretary of the organization.

Freak Blooms—Brown's Nursery, yesterday, brought into the office two freak Calla lily blooms. One of them started to bloom and then changed into a leaf so that it has the appearance of being half flower and half leaf. The other bloom was double, having a small Calla lily bloom inside a larger one.

Members' Assembling — Major D. M. MacKay, M.P.P., George Murray, M.P.P., and R. B. Swailes, M.P.P., were among members of the Legislature assembling in the city yesterday in advance of the opening on Tuesday. Informal caucuses of both Government and Opposition forces will probably be held on Monday.

Is Cut Over Eye—E. Marsh, 2608 Blackwood Street, suffered a cut over his left eye as he stepped from a street car on Pandora Street at Douglas Street yesterday noon. The driver of the automobile which struck him did not stop, according to police, who gave first-aid treatment to Mr. Marsh before escorting him to his home.

Saanich Building—A permit has been taken out for the erection of a new home for J. H. Belf in Saanich. It will be a five-roomed house, estimated to cost $2,500, and will be built on Gorge Road. Another permit taken out in Saanich is for a home in Braefoot Estate for J. H. Parham. A six-roomed house will be constructed, estimated to cost $2,150.

University Extension—Dr. G. M. Shrum has chosen "Some Recent Developments in Science" as the title for his lecture on Monday at 8:15 p.m. at the Girls' Central School. Dr. Shrum is a professor in the Department of Physics at the University of British Columbia. The University Extension Association invites all those interested to be present at this lecture.

Vimy Pilgrimage—War veterans and friends who intend to join the Canadian Legion pilgrimage to Vimy in July will have to register by March 14, according to Robert Macnicol, secretary of the Provincial Command, Canadian Legion. Those who register after that date will be able to join the pilgrimage only if vacancies occur through cancellations of reservations.

Want Mines Road—Construction by the Province of a mining trail from Hanceville to Taseko Lake over a distance of forty-five miles, was urged on the Government yesterday by Liberal members down from the North. Consideration was promised. Talk of a Liberal party convention was ignored by the Government, though renewed during the day by fresh arrivals from Interior points.

Has Old Picture—A picture taken some fifty years ago by the late Edgar Fawcett, pioneer photographer, showing an excursion from this city to view the wreck of the Ss. Rosenfeld, is in possession of Ernest Saunders, 308 Douglas Street. The picture shows many prominent pioneer Victorians and was brought into The Colonist newsroom yesterday by Mr. Saunders.

To Lecture Tuesday—Dr. Robert M. Petrie, of the Dominion Astrophysical Observatory, will give a lecture entitled "The Astronomer Looks for Life in the Heavens," at the First United Church on Tuesday night at 8 o'clock. The lecture will be illustrated with many lantern slides. During the evening, a short musical programme will be given. There will be no admission charge, but a collection will be taken in aid of the organ fund. The event is being arranged under the auspices of the church choir.

Astronomical Lecture—The Royal Astronomical Society of Canada, Victoria Centre, will hold its second meeting of the year on Tuesday at the Y.W.C.A. parlors, commencing at 8 p.m. The speaker will be James Duff, past honorary president of the Victoria centre and a popular lecturer. His subject will be "Curiosities in Numbers," an original theme. By previous experience with the same speaker, the members will feel assured it will be treated in an interesting way. The public is invited to attend.

Short Wave Club—A letter of sympathy will be sent to relatives of the late Hiram Percy Maxim, who was president of the American Radio Relay League, members of the Victoria Short Wave Club decided last evening during a meeting at 2024 Carnarvon Street. Finances of the club detailed by the quarterly statement of the treasurer were found to be in good shape. Plans were discussed for an amateur radio distance contest, to be held from March 8 to 15. The first prize will be a silver cup. The next club meeting will be held at 1224 Johnson Street.

Track Welder Hurt — Knocked down by an automobile on Fort Street while he was welding a street car track early yesterday morning, John May, 2818 Colquitz Avenue, B.C. Electric Railway employee, suffered a slight leg injury. He was attended by Dr. J. W. Lennox. Police reported R. Frame, Mount Douglas, was driver of the car. This was the second accident of its kind in two days. Harry Phipps, 1443 Denman Street, another B.C. Electric Railway welder, having received minor injuries when Charles Bellam, 2069 Fort Street, collided with a street car track welding machine on Fort Street near Belmont Avenue.

Victoria Kipling Society—"Kipling's University" is the title of a paper to be read by the president, A. E. G. Cornwell, at the monthly meeting of the Victoria Kipling Society, which will be held on Tuesday at the Women's Institute Rooms, 635 Fort Street at 8 p.m. In addition to the paper, selections of the author's prose and verse will also be read. Members and friends are asked to note that the meetings will be held on the last Tuesday of the month instead of Wednesday for the remainder of the season. Any person interested in Kipling's writings will be heartily welcome.

Grand Regent of Royal Arcanum Is Expected Monday

Majestic Council, No. 1513, Royal Arcanum, will be honored tomorrow evening with an official visit from Grand Regent John L. Matthiesen, of Spokane, who will be accompanied by Grand Secretary J. J. Murphy, of Seattle.

The full degree of the order will be conferred on a special class of candidates, and the drill team will be out in full regalia for the initiation. Matters pertaining to the Grand Lodge session, to be held in Victoria in June, will be taken up with Grand Vice-Regent Carleton W. Stocker and the officers of the local council.

As this is the first time that Grand Regent Matthiesen has visited Majestic Council, members are requested to turn out in full force to welcome him.

Boy Singers Here Again In Concert

Two more delighted audiences heard the Romilly Boy Singers from Barry, Wales, on the occasion of their return engagement here yesterday afternoon and evening at the First Baptist Church.

Singing under somewhat happier climatic conditions than on the previous visit a fortnight ago, the boys gave an even finer performance, distinguished by the same beautiful qualities of tone and free range, and with the additional attractiveness of greater spontaneity. Their programmes differed little from the two given before. Again, too, the Welsh and old folk song melodies proved the most appealing and brought the most instantaneous applause from the audiences: "Men of Harlech," "Ash Grove," "Flight of the Earls," "All Through the Night," "Bells of Aberdovy" (with its chiming chorus), the "Hunting of the Hare" (introducing the baying chorus to the imitation of the snap of the huntsman's whip), and "Spring" (composed by the conductor, W. M. Williams, and sung in response to special request sent up during the afternoon performance).

THE CHORUSES

Among the choruses were the same madrigals as given previously, "How Merrily We Live" and "The Nightingale" (with the gentle voice of the cuckoo running through the background of the musical picture). Both these were unaccompanied, as were the part songs, "Lorelei" and Brahms' "Lullaby," "Orpheus With His Lute" (German) and "Irish Lullaby." "The Arrow and the Song," a very beautiful number, was new.

George Hale, Islwyn Roberts, Billy Melvin and Jackie Rees, the soloists, were the same, and were clamorously received. Although encores were requested of all, the conductor showed that consideration of his boys' voices is more important to him than exploitation for immediate profit, courteously declining to let one of the older lads undergo the ordeal of a further number because he was suffering from a slight cold. All possess voices of individual beauty, and great interest was shown in Mr. Williams' short demonstration of the methods used in developing right breathing, the two-octave compass possessed by each voice, and the beautiful natural quality of tone which is so distinctive a feature of this group of Romilly School singers.

It costs so little to buy a lifetime of happiness!

TODAY the supreme joy of owning a piano is within the reach of every home. No longer need you say, "I would like a Heintzman & Co. or a Nordheimer, but I can't afford to pay $600 or $700." Today you can buy an instrument by these makers which has been reconditioned like new for less than a third of the original cost! You can pay for it out of income . . . a few dollars each month. Come in and we will show you many of these fine pianos.

FLETCHER BROS.
(VICTORIA), LTD. 1110 DOUGLAS ST.

Appointment, 9 to 6
Phone, Office, E 2513
After 6, Phone G 3978

Harold S. Timberlake
OPTOMETRIST
647 YATES STREET, VICTORIA, B.C.

Try Our Famous "TURKISH" Brand Coffee
For an Excellent Cup of Coffee. In 1-Lb. Pkts., 5-Lb. Tins, 10-Lb. Pails.
CLARK'S SOUPS—All kinds ..... 3 Tins 25¢
MIXED SOUP CEREALS ..... 2-lb. Pkt. 17¢
PEA FLOUR ..... 4 lbs. for 25¢
SCOTT & PEDEN, LTD.
Cor. Cormorant and Store Streets — Phone G 7181
We Deliver to All Districts Every Day

Why Risk Sickness In This Cold Weather?
GRAY LINE CABS
Will Take You Anywhere Anytime
Lowest City Prices—Insured Carriers—New Heated Cabs
25c — **G 4151** — 25c

You Owe Yourself Protection Through
Fire INSURANCE Automobile
ELSIE B. RICHARDS
Suite 7, Metropolitan Building, Opposite Postoffice
PHONE EMPIRE 7722

WOOD and COAL
STOVE OIL
J. E. Painter & Sons
PHONE G 3541
617 CORMORANT ST., VICTORIA

SHAVE THE MODERN WAY
With a Schick Electrical Dry Shaver. No blades—no lather—removes the beard as closely as you have ever shaved. As low as 50c weekly. Come in and try it at
ROSE'S
Jewelers
1012 Government Street — Victoria

MAN CAN NOW TALK WITH GOD

MOSCOW, Idaho.—"A new and revolutionary religious teaching based entirely on the misunderstood sayings of the Galilean Carpenter, and designed to show how we may find, understand and use the same identical power which Jesus used in performing His so-called Miracles," is attracting world-wide attention to its founder, Dr. Frank B. Robinson, noted teacher, author and lecturer.

"Psychiana," this new psychological religion, believes and teaches that it is today possible for every normal human being, understanding spiritual law as Christ understood it, "to duplicate every work that the Carpenter of Galilee ever did"—it believes and teaches that when He said, "the things that I do shall ye do also," He meant what He said and meant it literally to all mankind, through all the ages.

Dr. Robinson has prepared a 6,000-word treatise on "Psychiana," in which he tells about his long search for the Truth, how he finally came to the full realization of an Unseen Power or force "so dynamic in itself that all other powers and forces fade into insignificance beside it"—how he learned to commune directly with the Living God, using this mighty, never-failing power to demonstrate health, happiness and financial success, and how any normal being may find and use it as Jesus did. He is now offering this treatise free to every reader of this paper who writes him.

If you want to read this "highly interesting, revolutionary and fascinating story of the discovery of a great Truth," just send your name and address to Dr. Frank B. Robinson, 18-2nd Street, Moscow, Idaho. It will be sent free and postpaid without cost or obligation. Write the Doctor today.—Copyright, 1935, Dr. Frank B. Robinson (Advt.)

Social Activities and Notes of Personal Interest

Annual Gala Golf Week Comes to End At Brilliant Affair

Hundreds of Guests Attend Cabaret at Empress Hotel as Final of Mid-Winter Tournament—Prizes Presented by Hon. F. M. MacPherson

DISAPPOINTMENT in weather conditions was forgotten and nothing dampened the ardor and enthusiasm of the participants in the Empress mid-Winter golf tournament at the final social affair of a week of great enjoyment, a huge crowd attending the cabaret supper dance in the Crystal Ballroom last evening.

In spite of every available corner being utilized for supper tables, many would-be guests were disappointed in not being able to secure accommodation, which speaks eloquently for the popularity of the highlight in the social programme of the past week.

Pale green, buff and white linen on the supper tables, bowls of daffodils and tulips and great branches of yellow forsythia together with plum blossom and greener lent a Spring-like touch to the decorations of the ballroom and the ballroom foyer, both of which were filled to capacity.

GOLF BALLET

Pupils of Miss Florence Clough were enthusiastically applauded when they put on a specially-arranged "Empress Winter Golf Tournament" ballet. Twenty-eight girls took part in the number, and they wore striking black and white costumes, made with very abbreviated skirts, and wide lapels on the bodices, which gave a smart military appearance. Each wore a bright silver headdress on which was a letter, and when the group formed a semi-circle, the words Empress Winter Golf Tournament could be read.

Miss Thelma Stratford led the ballet, and on her headdress was "8th" in honor of the eighth year of the tournament. Each of the dancers carried a silver golf club, which served as a swagger stick, and after a series of intricate dance steps and military drills, they formed an attractive tableau.

Those taking part in the ballet were Misses Kathleen Mann, Lulu Bond, Irene Stewart, Isabel McAlpine, Myrtle Lyall, Frances Borde, Kathleen Gregson, Davida Webb, Eileen Moore, Iona Bond, Hilda Jacques, Ethel Gillis, Evelyn Anderson, Christine Stevenson, Muriel Hawkins, Evelyn Keddie, Ada Matheson, Marjorie Jardine, Cynthia Fairweather, Eileen Scholes, Mabel Moore, Erna Harris, Rena McLaughlin, Winnifred Fallick, June Jardine, Betty Schwartz and Dorothy Pollock.

Miss Wynne Shaw and Miss Bernice Penzer, of the Russian Ballet School, appeared in a novelty tap dance, wearing military suits of white oilcloth, with glittering silver trimming, and the audience gave them a hearty ovation.

CHINESE NUMBER

Visiting golfers who have taken part in the midwinter tournament in previous years have learned to expect something unique in the way of divertissements at the supper dance, which always brings the week's sport and social round to a close, and last night their expectations were more than fulfilled. Mrs. Charles E. Wilson, who has headed the entertainment committee for the tournament, can always be relied upon to evolve an original and captivating "stunt." Last night's had its inspiration in the Orient.

MAYOR'S PART

As the orchestra, under the direction of William F. Tickle, struck up the strains of a Chinese tune, a jinrikisha drawn by two Chinese coolies appeared at the doorway, and from under its wisteria-covered canopy, Mrs. Charles Wilson waved a greeting to the crowd. Dancing along beside her were Miss Phyllis Addison, Miss Wynne Shaw, Miss Estelle Macdougall and Miss Bernice Penzer wearing Chinese costumes and carrying lighted Chinese lanterns on long bamboo poles. Mrs. Wilson wore a Chinese costume in shades of brilliant cerise, green and black, and a magnificent real Chinese floral headdress.

Singing "Oo-Long-Lee" as she was wheeled about the ballroom, Mrs. Wilson distributed favors to the guests, and as a final gesture, which completely "stole the show," she bestowed a mandarin hat upon the head of His Worship the Mayor, singing as she did so a chorus which featured "David Lee-Ming." She then persuaded the Mayor to take her place in the "rickshaw," and amid the cheers of the crowd, he was wheeled round the ballroom, bedecked in his mandarin hat.

It was regretted that owing to indisposition, Hon. T. D. Pattullo, Premier of British Columbia, was prevented from attending the party and distributing the prizes. His place was taken by Hon. F. M. MacPherson, Minister of Public Works, who was introduced by Mr. J. K. Hodges, manager of the Empress Hotel, and by Mr. J. H. Harold Wilson, captain of the Victoria Golf Club, where the tournament was held.

Mr. MacPherson heartily congratulated the players on their achievements, the Empress Hotel management and the committees responsible for the success of the tournament, and extended to the visiting players a cordial invitation to return next year.

THE GUESTS

Those present were: Hon. F. M. and Mrs. MacPherson, the Mayor and Mrs. Leeming, Mr. and Mrs. L. Lambert, Mr. and Mrs. C. E. Wilson, Mr. and Mrs. C. S. Henley, Mr. and Mrs. E. D. Todd, Dr. and Mrs. Stuart Kenning, Mrs. N. Flumerfelt, Mr. and Mrs. J. K. Hodges, Mr. J. Graham-Graham, Dr. and Mrs. J. W. Lennox, Mrs. B. R. Philbrick, Mr. and Mrs. Hew Paterson, Mrs. W. N. Sheffield, Mr. R. Piers, Mr. and Mrs. W. B. Pickard, Mr. and Mrs. W. N. Toothill, Mr. and Mrs. Morgan, Mr. and Mrs. R. W. Jones.

Mr. Alex Rose, Mrs. W. P. D. Pemberton, Colonel and Mrs. Lennox Irving, Mr. and Mrs. O. F. Sommer, Mr. and Mrs. D. K. Kennedy, Mr. and Mrs. A. J. Sommer, Mr. and Mrs. W. A Davis, Miss Jean Brocklebank, Mr. Frank Sommer, Mr. and Mrs. John Baxter, Mr. and Mrs. J. A. Worthington, Mr. and Mrs. Walter Luney, Mr. Hawkins, Dr. and Mrs. Hunter, Mrs. E. M. Jackson, Miss Leeming, Mr. and Mrs. J. Adam, Mr. and Mrs. B. Cash, Mr. Fraser, Mr. and Mrs. Cyril Jones, Mr. and Mrs. K. R. F. Denniston, Mrs. J. M. Milligan, Mr. and Mrs. E. H. Gilmer, Mr. and Mrs. A. S. G. Musgrave, Miss Cynthia Musgrave, Miss Margaret Lindsay, Miss Jean Lennox.

Miss Jean Campbell, the Misses Florence and Elizabeth Ruggles, Miss Muriel Barnett, Miss Eleanor Heisterman, Miss Barbara Northwood, Messrs. Goldwyn Terry, Royden Morris, Don McCoy, Stanley Haynes, Norman Fell, George Phillips, Cedric Walker, Mr. and Mrs. W. M. Carmichael, Lieut.-Colonel the Hon. P. G. and Mrs. Hood, Mr. and Mrs. Basil Hood, Mr. and Mrs. Howard Harman, Dr. and Mrs. W. J. Boyd, Mr. and Mrs. H. C. Bray, Mr. and Mrs. Carl Gonnason, Mr. and Mrs. J. L. Mara, Mr. and Mrs. Harold Bate, Mr. and Mrs. G. K. Thompson, Dr. and Mrs. P. A. C. Cousland.

Dr. and Mrs. Allan Fraser, Mr. and Mrs. J. R. McIlree, Mr. Harold Husband, Mr. and Mrs. Ralph Whaley, Mr. and Mrs. Harold Wilson, Miss Norah Wilson, Miss Mary Campbell, Dr. Balfour, Mr. Don Campbell, Mrs. H. N. Lay, Colonel D. McGugan, Mr. and Mrs. H. I. Mallek, Miss Helen Stewart, Mr. Laurence Mallek, Mr. and Mrs. W. Erickson, Mr. and Mrs. Ralph Butler, Dr. and Mrs. A. Poyntz, Miss Bessie Borrowman, Mr. Russell Ard, Mr. and Mrs. Angus McIntyre, Mr. and Mrs. Archie Smith, Mr. and Mrs. J. Barraclough, Miss Josephine Delves, Miss "Pat" Cattroll, Mr. Lea McMartin, Mr. Dick Muirhead, Mr. and Mrs. Hubert Bevan.

Mr. and Mrs. E. N. Horsey, Mrs. B. C. Richards, Mr. G. McKenzie, Mr. Harold Hewlett, Dr. and Mrs. C. W. Duck, Mr. and Mrs. C. R. Walker, Dr. and Mrs. W. S. Balcom, Mr. and Mrs. R. J. Balcom, Mr. and Mrs. D. B. Nickerson, Mr. and Mrs. W. T. Bracken, Miss Amy Ray, Mr. George Ozard, Mr. and Mrs. G. S. Ford, Mr. and Mrs. J. B. Clearihue, Mr. and Mrs. R. Peachy, Mr. and Mrs. W. J. V. Church, Mr. and Mrs. Harold Nation, Mr. and Mrs. B. R. Ciceri, Mr. and Mrs. J. L. Tait, Mr. and Mrs. I. E. Webb, Mr. and Mrs. T. O. Mackay, Mr. Michael Heppell, Miss Mary Mackay, Mr. and Mrs. Ellbeck Wilson, Miss Jean Cotter, Miss Faith Cuming, Mr. and Mrs. Cecil May.

Mr. Alan Butchart, Mr. John Wenger, Mr. R. S. Pelghtel, Mrs. Hazel Wolfkill, Capt. Levien, Colonel W. F. Hadley, Mr. and Mrs. G. B. Tyson, Mr. and Mrs. W. B. Leach, Mr. and Mrs. E. Cabeldu, Mr. R. Wattie, Miss Brown, Mr. Russell Turner, Mr. and Mrs. W. T. Straith, Mr. and Mrs. Alex Straith, Dr. and Mrs. A. S. Webster, Mr. and Mrs. B. Schwengers, Mr. and Mrs. Angus, Miss Wynne Shaw, Mr. Dudley Wickett, Miss Bernice McCausland (Port Townsend), Mr. Stanley Hearn, Mr. and Mrs. M. C. Davies, Miss Eileen D'Arcy, Miss Van Norman, Mr. Tony D'Arcy, Mrs. J. A. Walford, Mr. and Mrs. Ray Castle, Mr. and Mrs. J. H. Richardson, Mrs. W. H. Lawson.

Mr. and Mrs. J. H. Taylor, Mr. and Mrs. O. A. Griffiths, Mr. and Mrs. Adolph Schmidt, Mr. and Mrs. C. P. Constantine, Miss Caroline Schmidt, Capt. and Mrs. W. C. Merston, Mr. J. Nesbitt, Miss Marjorie Todd, Miss Doris Bankes, Miss Yvonne Lawson, Miss Frances Sands, Miss "Toots" Morrow, Mr. Ralph Rogers, Mr. "Scotty" Campbell, Mr. H. Brynjolfson, Mr. Ken Lawson, Mr. Fred Beckett, Dr. and Mrs. E. H. Griffiths, Mr. and Mrs. C. D. Pfender, Mr. and Mrs. E. V. Finland, Mr. and Mrs. W. G. Crawford, Mr. and Mrs. J. R. Nicolson, Miss McKee, Lieut.-Colonel and Mrs. Nelson Gibson, Lieut.-Commander and Mrs. H. R. Tingley, Dr. and Mrs. E. W. Boak, Dr. and Mrs. Leroy, Miss Margaret McVittie, Mr. Sandy Marling.

Miss Josephine Rithet, Miss Daphne Pooley, Miss Daphne Allen (Calgary), Miss Margaret Galliher, Mr. R. Tye, Mr. A. Appleton, Mr. John Charlewood, Mr. Jack Bryden, Mr. and Mrs. H. Haack, Mr. and Mrs. A. C. Stickley, Mr. Ralph Matthews, Miss Flora Hill, Mrs. E. Williamson, Miss Elizabeth McIntosh, Mr. V. Bendrolt, Mr. Bruce Sturrock, Mr. Jack Todd, Miss Marcia Prior, Mr. D. Lake, Miss Kitty Lake, Mr. Gordon Verley, Miss Stephanie Campbell, Miss S. Fraser, Mr. Hubert Sceats.

Mr. and Mrs. Harold Elworthy, Mr. and Mrs. Leonard Woodhouse, Mr. and Mrs. Arthur Dawe, Mr. and Mrs. Stanley Moore, Mr. and Mrs. R. Freeman, Mr. and Mrs. H. A. Blakey, Mr. and Mrs. V. M. Gallon, Mr. and Mrs. J. H. Taylor, Mr. and Mrs. A. Knox, Mr. and Mrs. P. C. Abel, Miss Lora Blake, Mr. S. Macbeth, Mr. Jack Clay.

Mr. and Mrs. A. Gonnason, Mr. and Mrs. Gillespie, Mr. W. G. Gilroy, Mr. B. H. Harrison, Mr. R. Hale, Mr. H. M. Johnstone, Mr. R. W. Jones, Mr. R. McKenzie, Mr. J. McDermott, Mr. and Mrs. H. N. Wright, Mr. and Mrs. J. G. Ciceri, Mr. and Mrs. J. V. Fisher, Mr. George Fawcett, Miss D. O'Neill, Mr. Irving Strickland, Miss Zeta Clark, Miss Lillian Grant, Mr. and Mrs. J. Cuzner, Mr. and Mrs. Arthur Buckle, Mr. T. H. Burns, Mr. and Mrs. A. J. Maynard, Mr. and Mrs. M. Cottet, Mr. A. W. Akers, Miss Bramwell, Mr. H. A. Brown, Mrs. Angus Campbell, Mr. E. H. Carey, Mr. Ted Campbell, Mr. W. C. Fisher, Mr. Fred Ransom, Mr. D. Roberts, Mr. G. Stewart, Mr. V. Simmons, Mr. G. Simpson, Mr. E. P. McDermid, Dr. S. R. Mitchell, Mr. R. A. Matier, and many others.

—Photograph by Artons.

Vancouver Wedding of Local Interest

—Photograph by D'Arcy.

A wedding of much interest throughout British Columbia and Eastern Canada was that of Miss Winifred May Lewis and Mr. W. D. M. Patterson, which took place in Vancouver on Saturday, February 15. Miss Lewis is a daughter of Mr. Thomas L. Lewis, of Vancouver, and the late Mrs. Lewis, while Mr. Patterson, who is a graduate of the University of British Columbia and is a member of Psi Upsilon Fraternity, is the son of Mr. and Mrs. W. A. Patterson, of Cardigan Road, Uplands.

Clubs-Societies

Chemainus W.A.

The Chemainus Hospital Auxiliary held their meeting recently, with the president Mrs. Adam, in the chair. A vote of thanks was tendered to Mrs. Donoghue for her work as convener of the sewing committee in the past month. The following articles, which were turned in during the past month, were made up by members: Eight cotton sheets, eight small table cloths, thirty-four pillow covers eighteen flannelette sheets, nine babies' nightgowns, eight bed jackets, six operating room jackets, ten pairs pyjamas, twelve babies' barricoats, three bandages, four flannelette crib sheets, eleven draw sheets.

Mrs. McInnis reported she had bought two bolts flannelette, fifty-five yards flannelette sheeting, twenty-four yards draw sheeting, six pairs lightweight blankets, nine yards sateen, nine yards flannelette, twenty-four pillow slips, twelve runners, six draw sheets, twelve pairs face towels, twelve white bath towels, two pairs diet kitchen screens.

Mrs. Donoghue gave a report of the "Sunshine Fund."

The annual hospital dance will be held on April 17. All plans for this event are now under way.

The hospital will be open to the public for inspection on May 12, "Hospital Day."

• • •

Qu-Alex Club

The monthly meeting of the W.B.A. Qu-Alex Girls' Club was held on Friday evening at the home of Miss Christine Schmelz, 1109 Finlayson Avenue. The business meeting was presided over by Miss Annie Reid, the president. It was decided to hold a dance on March 25 at the K. of C. Hall, Government Street. The "mystery box" was won by Mrs. G. Upward. Amusing games of "Valentine fortunes" and "musical parcel" were played, after which community singing was enjoyed. Later in the evening, refreshments were served by the hostess, assisted by her mother, Mrs. L. Schmelz, and Mrs. G. Upward, from a prettily decorated table centred with a large red heart and red carnations, surrounded by smaller hearts. Those present were Misses Annie Reid, Kathleen Bowden, Vera Kerslake, Mary Laird, Kitty Ramsay, Marjorie Bowden, Lillian Laird, Margaret Williams, Thyra Gatez, Barrie Taylor, June McAllister, Edith Barlow, Christine Schmelz, Ethel Malcolm and Mrs. L. Schmelz and Mrs. G. Upward. The next meeting will be held at the home of Misses Mary and Lillian Laird, 3020 Jutland Road, on March 20.

• • •

Daughters of England

Princess Alexandra Lodge, Daughters of England, held its business meeting in the S.O.E. Hall, Mrs. Allen, worthy president, in the chair. A silent tribute and memorial service was held for His late Majesty King George at the opening of the lodge. During the evening the ceremony of the draping of the charter was conducted by the worthy president for a late member, Mrs. Bowden. A good report of the banquet and dance was given by the convener, Mrs. I. Tyrrell. The district deputy, Mrs. Baron, was present, and announced the date of Grand Lodge sessions as June 16, 17 and 18, in Vancouver. The date for drill practice is set for every third Tuesday in the month. A card game after the next meeting will be convened by Mrs. W. Adams. The next meeting will be held on March 5 in the S.O.E. Hall.

• • •

Girls' Friendly Society

Christ Church Cathedral Branch of the Girls' Friendly Society held its annual meeting at the home of Miss K. C. Robinson, 1647 Fell Street. Officers elected for the year were as follows: President, Mrs. H. Nation; vice-president, Miss K. C. Robinson; secretary, Miss M. Knapp; treasurer, Miss M. Green; publicity, Mrs. W. C. Frampton. The secretary, Miss M. Knapp, read the report which showed a successful year both socially and financially. Donations were made to G.F.S. headquarters, Townsend House, London, England; Christ Church Cathedral, the Columbia Coast Mission and to Christmas cheer. Refreshments were served by Miss Robinson. New members will be welcomed. Particulars may be obtained from Mrs. H. Nation, 2380 Windsor Road, E 8096.

• • •

Miscellaneous Shower

Miss Peggy McAlpine entertained recently at a miscellaneous shower in honor of Mrs. Claude Armour (nee Blakeney). Games were played during the evening and the prizes were won by Mrs. C. Bullock, Mrs. C. Nicol, Miss B. Colbert and Miss Mary Gootenko. Those invited were Mesdames Blakeney, Armour, Restall, L. Glazan, Leeman, J. Kinsman, C. Nicol, T. McVie, Bullock, J. Flynn, M. Shemilt, R. Maze, B. Young, L. Hill, C. Gillis, N. Hogan, B. Harper, M. de La Mothe, Cornish, E. Wilkinson, W. McAlpine, Misses B. Armour, M. Hendry, M. Fanthorpe, S. Morgan, N. Cook, B. Colbert, M. Baker, D. Smart, K. Cornish, M. Gootenko, F. Peddle, M. Peddle, M. Daly, M. Heatley, E. Scholes, Dolly and Doudie McAlpine.

• • •

Chemainus W.B.A.

The Chemainus Review No. 19, W.B.A., held its monthly social meeting on Thursday evening. Following reports of committees and regular business, a number of members thanked the review for flowers sent during sickness. It was decided to close the Winter card party series with score for aggregate total with the March play, when the prizes will be awarded. Following the meeting, the evening was spent in games and contests under the direction of Captain Cook and her guard members. In the contests, the winner of the fashion parade was Mrs. McNicol, while Mrs. A. Syme's team won the novelty games, and Mrs. Underwood and Miss M. Cook the dressmaking contest. Refreshments were served later by Mrs. Mifmore and the refreshment committee.

• • •

Daughters of St. George

The social meeting of Princess Patricia Lodge, No. 238, Order of the Daughters of St. George, was held on Friday evening in the K. of C. Hall, with the worthy president, Mrs. G. Pocock, presiding. Final arrangements were made for the lodge birthday banquet to be held in the K. of C. Hall on March 6, at 6 p.m. Those members wishing to attend the banquet are asked to telephone Mrs. K. Herring, E 3869. A short meeting will be held after, followed by a novelty social to be convened by Mrs. K. Cambrey and Mrs. F. Brown. A demonstration was given by the Spirella Company, and refreshments were served by Mrs. Spaven, Mrs. Tisdale and Mrs. Wells. A silver tea will be held at the home of Mrs. Spaven, 534 John Street, on March 17. All members and friends will be welcomed.

• • •

Women of the Moose

A successful sewing bee was held on Thursday evening at the home of Mrs. H. Parker, 3075 Washington Avenue, at which Mrs. M. Pearce proved a gracious hostess to friends and members of the Victoria Chapter No. 25, Women of the Moose. Five pair of slippers were finished and plans are under way for making a patchwork quilt. Supper was served. The chapter will hold its social meeting in the K. of P. Hall, 1415 Broad Street, tomorrow at 7:30 p.m. It wil be followed by a five-hundred card party under the auspices of Maple Leaf League No 33. The next sewing bee will be held at the home of Mrs. C. Drysdale, 2 Victor Street.

• • •

Pupils' Recital

An interesting recital was given by the pupils of Marion McGovern at her studio, 3147 Quadra Street, yesterday afternoon. Margaret George, one of the pupils, announced each number and those taking part were Gladys Baxter, Muriel Parrott, Helen Christian, Marjorie Jones, David Jones, Marjorie Laugher, Margaret Pilmer, Doreen Parfitt, Herbert Crust, Thelma and Clifford Rolfe, Doris Bleathman, Mona Quayle, Phyllis Mills, Hilda Jacques, Frances Doble, Olive French, Margaret George, Alice Quayle and Christine Schmelz. The National Anthem was played by Phyllis Mills.

• • •

Chiselers Club

Members of the Chiselers Bridge Club spent an enjoyable time at the home of Mrs. R. Thexton, Rutledge Street. Refreshments were served by Miss Irene Wallace and Miss Ruth Bennett. Members present were Misses Emma Mutch, Olive Kilby, Mary Gootenko, Gladys Phillips, Edna Wallace, Irene Wallace, Gladys Thexton, Mrs. R. Thexton and Mrs. R. Stewart. Guests of the evening were Miss Ruth Bennett and Miss Betty Lansdell. The next meeting will be held at the home of Miss Nellie Mertton.

• • •

Victoria West L.A.

The Victoria West United Church Ladies' Aid met recently in the church parlor. Reports were read by the visiting committee, Mrs. I. McGillivray and Mrs. W. F. Perry. Plans were made for a St. Patrick's Tea at the Parsonage, through the kind invitation of Mrs. W. R. Brown, on March 18. A satisfactory report was given by the treasurer, Mrs. Hunter. After the meeting, Mrs. H. Watson and Mrs. F. Rees served tea.

• • •

South Saanich L.A.

The South Saanich Ladies' Aid Society held its meeting at the home of Miss Violet McNally, Veyaness Avenue, on Thursday afternoon. Final arrangements were made to hold a silver tea on Thursday, March 12, at the church parlor, East Saanich Road. The members also decided to make a patchwork quilt to be exhibited at the Saanichton Fall Fair. Tea was served by the hostess.

Continued on Page 10

NOW is the RIGHT TIME for FURNITURE Savings!

One More Week of Our FEBRUARY FURNITURE SALE

INCLUDES THESE BARGAINS IN HIGH-GRADE SUITES

Chesterfield Suites

10-Piece Living-Room Group. Your living-room furnished complete for only 87.50

Free! With every Chesterfield Suite sold this week a smart Bowl TABLE LAMP and SHADE.

One Fine 3-Piece Kroehler Suite in the very latest "Charles of London" design. Covered in a beautiful rust velour. Regular $155.00. Sale 139.50
One Large 3-Piece Langham Suite. Covered in a fine grade of tapestry. A new suite just put on the floor. Regular $139.50. Sale 125.00
One Very Fine Allover Tapestry Suite. A cover that will match any carpet or hangings, and will wear like iron. Regular $139.50. Sale 125.00
One 3-Piece Suite in allover rust tapestry. Another new suite just arrived. A suite of good value at $95.00. Regular $95.00. Sale 85.00
3-Piece Suites, covered in good grade tapestry. Sale 65.00

EASY TERMS AND NO EXTRA CHARGES
YOUR USED SUITE TAKEN AS PART PAYMENT

Dining-Room Suites

Free! With every Dining-Room Suite purchased this week one fine 32-Piece English DINNER SET.

A Very Fine Modern Dining-Room Suite in walnut. This suite has just been put on the floor. The table, 6 chairs, buffet and china cabinet. Regular $255.00. Sale 225.00
9-Piece Solid-Walnut Suite with fine matched walnut veneer fronts of buffet. A real fine suite. The usual nine pieces. Regular $185.00. Sale 165.00
A "Gibbard" Solid-Walnut Suite. Queen Anne design. This suite has always been popular. Plain but good looking. Regular $175.00. Sale 149.50
One 8-Piece Modern Suite. A good suite for the small dining-room. Table, 6 chairs and buffet. Regular $95.00. Sale 85.00
One 9-Piece Suite of solid Eastern hardwood. A real good-looking suite at a low price. Regular $115.00. Sale 99.50
One Small Dinette Suite in maple. Something different, yet serviceable. Sale 54.50

EASY TERMS AND NO EXTRA CHARGES
YOUR USED SUITE TAKEN AS PART PAYMENT

Bedroom Suites

Free! With every Bedroom Suite sold this week a smart BOUDOIR LAMP AND SHADE.

A Real Fine Bedroom Group. Eight pieces furnishes your bedroom. Sale 97.50
One Large 5-Piece Walnut Bedroom Suite. This has large round mirrors. In the modern design. Regular $175.00. Sale 149.50
One 5-Piece Modern Bedroom Suite. A real good-looking suite and fully guaranteed construction. Regular $149.50. Sale 135.00
One Large 4-Piece Suite with very fine matched veneers. This suite has oval mirrors. Regular $125.00. Sale 110.00
One 5-Piece Walnut Suite. Not a small suite. Venetian mirrors. Sale 87.50
One 3-Piece Colonial Suite. Bed, dresser and chiffonier. Regular $65.00. Sale 45.00

EASY TERMS AND NO EXTRA CHARGES
YOUR USED SUITE TAKEN AS PART PAYMENT

Home Furniture Co.
825 FORT STREET (ABOVE BLANSHARD) PHONE E 9921

First Showing
NEW SPRING FOOTWEAR
Jas. Maynard Ltd.
649 YATES ST.

SPRING SUITS AND COATS
IN THE NEWEST TWEEDS AND CHECKS
TERVO'S
722 Yates St. LADIES' APPAREL SHOP Garden 5134

The Rexall Annual Birthday Sale
You have no doubt become acquainted with Rexall Quality Products. This special event offers various Rexall Drugs and Sundries at a big saving to you.
We invite you to see these specials and "Save with Safety at the Rexall Store"
OWL DRUG CO., LTD.
Campbell Building Phone G 7112 W. H. BLAND Manager

SHIP BY TRUCK
WE COVER THE ISLAND ON DAILY SCHEDULE
ISLAND FREIGHT SERVICE LTD.
NO LOAD TOO BIG—
NO PACKAGE TOO SMALL
Special Trips by Arrangement
Phone G 8188
ISLAND FREIGHT SERVICE LIMITED
514 CORMORANT STREET

FUR COATS HALF PRICE
BUY NOW AND SAVE PAY MONTHLY
FOSTER'S FUR STORE
753 YATES STREET

NEW SPRING HATS
$2.95 and $3.50
A. K. LOVE Ltd.
LADIES' WEAR
708 VIEW ST. Up From Douglas

SAFEWAY STORES
MON. AND TUES.
2-Lb. Tin 15c
For Pancake Tuesday
Safeway Stores, Ltd., 707 Fort St.

Mother and Daughter Relieved of Skin Disease
As Good For Eczema as For Simple Injuries

"We have used Zam-Buk for over 25 years; in fact, ever since my girlhood days in Lancashire. Recently my little girl's scalp was all broken out in eczema—it was a dreadful sight. With her head being so sore and painful I had to melt the Zam-Buk and then gently apply it to her hair with a soft brush. The result was marvellous. In two or three days time it began to show big improvement and further use of Zam-Buk removed the disease entirely. Last season my arms and legs were swollen up to twice their normal size, and the skin all fiery purplish red. Again Zam-Buk proved a real friend in need and soon rid me of the trouble. I always have Zam-Buk by me in the house."—Mrs. A. Bentley, 2270 Joliette Street, Montreal.

"Living on a farm, where nasty accidents are quite common, we always keep Zam-Buk handy. We often get cut and gashed in the barbed wire, but Zam-Buk is always swiftly soothing and healing."—Mrs. C. Barnett, Fordham P.O., Alberta.

The success of Zam-Buk as a healer of skin troubles lies in its original and valuable formula. Zam-Buk is compounded from certain extracts of herbal origin. These, scientifically blended, attain the maximum of soothing, healing, and antiseptic power.

Zam-Buk is so refined that it soaks through the tiny pores into underlying tissues. It heals from below as well as on the surface. It allays pain and itching, and aids in the growth of new skin. Zam-Buk gets at the root of such troubles as eczema, salt rheum, bad legs, ulcers, scalp disease, infected sores, etc. It is also a splendid remedy for piles and a fine all-round first-aid for injuries. Zam-Buk Ointment 50c box, Zam-Buk Medicinal Soap 25c cake

Social Activities and Notes of Personal Interest

Mrs. Darcus New Regent Of Chapter

Mrs A. J. Darcus was elected regent of the Major John Hebden Gillespie Chapter, I.O.D.E., at the annual meeting held recently at the home of Mrs. J. H. Gillespie, the honorary vice-regent.

The other officers were elected as follows: honorary regent, Mrs. S. P. Moody; first vice-regent, Miss Zeta Clark; second vice-regent, Miss Margaret Adam; secretary, Miss Rhoda Clark; educational secretary, Mrs. G. C. Parrott; Echoes secretary, Miss Beth Grimison; treasurer, Mrs. R. L. Green; standard bearer, Miss Betty Bapty.

The principal work of the chapter, which is secondary education, is being continued for the coming year. The sum of $10 per month for nine months, is given to a student who is attending high school, and who is a child of a disabled war veteran.

FINANCIAL AID

Financial aid is also given to a Girl Guide pack, which the chapter adopted last season, and a report on their progress was given by the chapter's representative, Mrs. A. J. Darcus. The secretary's report showed a very successful year for the chapter, the many social functions netting a considerable amount for the funds.

The guests of honor for the evening were Mrs. Ellis, regent of the Municipal Chapter, I.O.D.E., Mrs. E. C. Symons, Mrs. R. B. McMicking Mrs. S. P. Moody and Mrs. Wright.

TALKS GIVEN

Mrs. Ellis gave a very interesting talk on the I.O.D.E. Endowment Fund and Mrs. Gillespie spoke on the West Coast Mission Ship, in which the chapter is interested. Mrs. Symons thanked the members for their interest in the Girl Guides.

After the meeting closed, bouquets were presented to Mrs. Ellis and Mrs Gillespie, and also to Mrs. A. J. Darcus, the newly-elected regent.

SPRING SUITS
$14.75 AND UP
The Plume Shop
747 YATES ST.

ENGAGEMENTS

CULLING—STEWART

Mrs. J. P. Stewart, Denman Avenue, View Royal, announces the engagement of her eldest daughter, Amy Lillian, to Mr. Harold Culling, of Westwold, B.C., son of Mr. William Culling, of Armstrong, B.C., and the late Mrs. Culling. The wedding will take place shortly.

To Make Room for New Shipments We Offer One
Hupmobile "6" Sedan
Brand New—Big Reduction in Price
Generous Allowance on Your Used Car
MASTERS MOTOR CO., LTD.
809 YATES ST. PHONE E 3541

Pantorium DYE WORKS
Empire 7155
DRY CLEANING, DYEING

Our SHOE SALE
Is Now In Full Swing
Cathcart's
1208 Douglas Street

McDONALD'S
308 MOSS ST. Phone E 4101 — 749 YATES ST. Phone G 1011
MONDAY'S Cash and Carry Specials
ROYAL CITY TOMATOES, 2's 3 tins 25c
CLARK'S CORNED BEEF 1½ tin 10c
AYLMER SOUPS (Except Chicken) 3 tins 25c
P. & G. SOAP 7 bars 25c
at
DELIVERY We deliver anywhere in the city or suburbs from 300 Moss Street.

WOMEN'S INSTITUTES

VICTORIA

A novelty roll call opened the business meeting of the Victoria Institute held Thursday with Mrs. E. S. Blair, the president, in the chair. Each member answered by naming her birth place. New members were welcomed. Mrs. W. Peden gave an outline of her visit to the crippled children's hospital in Vancouver. Mrs. Blair read a paper on the founding of the institute and reported a donation, received through the sale of cook books, had been forwarded to Stoney Creek, Ont., the home of the first institute, to be used towards the building of a memorial hall. Mrs. J. L. White gave a report on the recent Local Council of Women convention. A pivot bridge tea will be held on Friday, February 28. It was decided to purchase extra sweaters for the North Ward School for the ball games.

The regular military five hundred under the auspices of the Victoria Institute will be held tomorrow evening in the institute rooms, 635 Fort Street. Members and friends are cordially invited to attend.

SOUTH SAANICH

The South Saanich Institute held its monthly meeting at the Temperance Hall, East Saanich Road, on Thursday afternoon, with Mrs. W. W. Michell in the chair. A wool "bee" was also held in the morning. Arrangements were made to hold a dance on Friday, March 13, at the Temperance Hall. A party will be held on the Institute's birthday, Saturday, March 28, for the members and their families. The following social committee was appointed: Mrs. J. J. Young, Mrs. M. Bickford and Mrs. F. Michell. Mrs. Alex Sutherland and Mrs. W. Nott were asked to interview the high school principal and arrange some kind of sports for the high school girls. Afternoon tea was served by the members. In the evening, the women joined the men's meeting and heard a very interesting lecture by Dean Clement, of the University of British Columbia, his subject being "Money—a Measure of Value."

ROYAL OAK

There were eight tables in play at the fortnightly card party which was held on Thursday evening, under the auspices of the Royal Oak Institute, and the prizes were won by the following: First, Mrs. W. J. Barker and Mr. J. Oliver; second, Mrs. J. Wilkinson and Mr. J. Messerschmidt; third, Mrs. F. Cariss and Mr. D. Anderson. The contest was won by Miss B. Cuthbertson. Refreshments were served by Mrs. T. T. Hutchison, Mrs. B. Lock, Mrs. H. Langrish and Mrs. J. Reid.

SOMENOS

The Somenos Institute held its monthly meeting in the schoolhouse on Thursday afternoon. The president, Mrs. J. Hyde, was in the chair. Mrs. G. Tisdall was elected vice-president. Plans for an institute library were discussed, and a committee composed of Mrs. Tisdall, Mrs. L. Henslowe and Mrs. V. Petersen, was named to obtain information regarding a library. Six quilts are being made for the Queen Alexandra Solarium. This work is convened by Mrs. A. Petersen, assisted by Mrs. D. Coupland and Mrs. Miller. A social evening for the members and their families will be held in the schoolhouse next Saturday evening.

At the Hotels

DOMINION

Mr. A. G. Stuart, Capt. R. Elliott, Vancouver; Mr. G. P. Cameron, Mr. and Mrs. W. L. Rogers, Long Beach; Mr. H. B. Edwards, Edmonton; Mr. H. W. Howard, Seattle; Mr. C. F. R. Dalton, Sidney; Mr. W. H. Gill, Greenwood, B.C.; Mr. T. Cruickshank, Vancouver; Mr. E. Lewin and party, Port Angeles; Mr. W. F. Clark, Victoria.

BEVERLEY

Mr. Bruce G. Mortimer, Vancouver; Mr. and Mrs. T. Welch, Toronto; Mr. E. Mason, Vancouver; Mr. and Mrs. J. Best, Victoria; Mr. and Mrs. J. MacDonald, Langford, and Mr. H. Weatherby, Vancouver.

CHAPTER'S DANCE

The topsy-turvy dance held on Friday evening at the Royal Victoria Yacht Club was given by the members of the Major John Hebden Gillespie Chapter, I.O.D.E., and not by the Commodore Broughton Chapter, as was inadvertently stated in the report of the dance which appeared yesterday morning.

The composer cannot produce his first opera until he has produced a score.

Celebrates His Birthday

Yesterday was William Brian Sylvester's first birthday. The little boy is the son of Mr. and Mrs. W. B. Sylvester, 1104 Johnson Street, and grandson of Mrs. W. J. Morrow, of Victoria, and Mrs. E. E. Sylvester, of Keating.

Social and Personal

Perform Pleasing Ceremony

Mrs. W. O. Douglas was hostess recently at a delightful afternoon tea at her home, 21 Cambridge Street, in honor of Mrs. Peter B. Schmeelk, who left yesterday, with her family, for the country, where in future they will reside in their Summer home on Blenkinsop Road. The afternoon was arranged for the neighbors of Mrs. Schmeelk, and they expressed their regret in losing her from the community and wished her joy for the future. At the conclusion of the affair, a pleasing ceremony was performed by Mrs. J. H. Young when she introduced a magic candlestick which belonged to her grandmother. The neighbors gathered around and each took the candle and made a silent wish for Mrs. Schmeelk. Tea was served in the dining-room, which was arranged with carnations and tulips. Assisting in serving were Mrs. James Burridge and Miss Hilda Barrow. Daffodils lent a gay atmosphere to the living room. Those present were Mrs. A. C. Sinclair, Mrs. B. McCulloch, Mrs. C. Pearson, Mrs. James Burridge, Miss Hilda Barrow, Mrs. H. E. Goulbourn, Mrs. W. J. S. Waugh, Mrs. W. C. Warren, Mrs. O'Brien, Mrs. S. L. Smith, Mrs. J. H. Young and Mrs. W. A. McAllister.

Hostess at Party

Miss Jean Mayhew entertained some of her young friends at tea yesterday afternoon at the home of her parents, Mr. and Mrs. R. W. Mayhew, Beach Drive. Miss Jacqueline Tweed and Miss Rene Watson poured tea, the table being arranged with red and white carnations and illuminated by red candles in silver candlesticks. Assisting in serving were Misses Elizabeth Martin, Ruth Horton, Honor Benson, Davina Dingwall, Rosanne Gillespie and Gwen Wright. The other guests were Misses Patsy Watson, Nancy Pearson, Jean Grant, Joyce Scurrah, Joan Holmes, "Pat" Daw, Jane Barter, Frances Steer, Sheila Swift, Patsy Swift, Betty Sheppard, Valerie Smith, "Pat" Beasley, Elsie Appleyard, Rougie Prentice, Thea Arbuthnot, Audrey Homer Dixon, Helen Baird, Adine Oland, Esme Ketchen, Betty McAdie, Lillian and Virginia Ryan, Monica Robbins, Joy Nixon, Sheila Boorman, Desiree Davis, Muriel Dunsmuir and Jane Holland.

Party Enjoyed

An enjoyable party was held Friday evening when Miss Helen and Mr. Gordon Robinson entertained at the home of their parents, Mr. and Mrs. G. W. Robinson, 2929 Quadra Street. Court whist was played. Prizes were won by Miss Peggy Leavitt, Miss Flo Robertson, Mr. Bill Hall and Mr. Tom Ross. Dancing followed, and at midnight a buffet supper was served, followed by the "Home Waltz." Those present were: Misses Doreen Anderson, Flo Robertson, Marne Sullivan, Isabel Sullivan, Jane Trotter, Patsy Stipe, Doris Manning, Jane Caldwell, Ruth Ritchie, Peggy Leavitt, and Messrs. Tom Ross, Bill Hall, Robert Jones, Herbert Conroy, Douglas Taylor, Ted Rigby, Douglas Saunders, Jack Holland, Bill Muncy, Jerry McNaught and Alan Paver.

Fourth Birthday

Celebrating her fourth birthday, little Patsy Ruth Sinnott entertained a number of her young friends yesterday afternoon at 1031 Newport Avenue. Musical games and a variety of contests, in which the little guests participated with enjoyment, contributed to a delightful party. The attractive tea table was centred by the birthday cake with its four tiny candles and ornamentation of yellow and green miniature confections. Small silver vases of daffodils, and candlesticks with lighted green tapers formed the table decorations. Dainty green and yellow bonbon baskets with green crackers, balloons and other favors were enjoyed by the little folk.

Young People's Dance

Mrs. E. M. Crowther entertained at a dance on Friday evening at her home, 930 Metchosin Street, in honor of her daughter, Doreen. A buffet supper was served at midnight. The following guests were invited: Misses Joyce Scurrah, Barbara Miller, Frances Steer, Rougie Prentice, Eileen Leetham, "Pat" Preston, Taimi Aho, Muriel Jeune, Ellen Tickle, Joan Holmes, Gwen Stokes, Jean Davidson, Messrs. Vernon Miller, John Macdonald, S. McNeill, S. Pellam, Royce Marshall, H. Dann, Jack Kirk, Douglas Sutcliffe, Biggerstaff Martin, Denny Kent, Bill Wallace, Bobby Tait, B. Hourigan and R. Johns.

Make Presentation

Teachers and officers of Victoria West United Sunday School and members of the church choir held a social on Friday in the board room of the church in honor of Mrs. F. Turner, formerly Miss Frances Jenkins. On behalf of the two organizations, Rev. W. R. Brown presented her with a beautiful silver flower vase and a bouquet of red carnations. Mr. Brown spoke highly of her services to the church and school, and on behalf of her fellow-workers, wished her happiness in her married life. Refreshments were served by Miss I. Watson and Miss A. Anderson.

Going to Toronto

Mrs. J. M. Hedley, Belmont Avenue, will leave tomorrow for Toronto to visit her sister, Mrs. G. A. Kingstone. En route to the East she will be accompanied by her son, Mr. John Hedley, who will spend a few days in Toronto on his way to Peterboro, where he will in future reside.

Returns Home

Mrs. W. C. Nichol returned to her home on Rockland Avenue yesterday after visiting her son-in-law and daughter, Lieut.-Commander and Mrs. Rollo Mainguy, in Eastern Canada, and latterly Mrs. Nichols has been on a cruise to the West Indies.

Returns to Seattle

Mr. Robert Gillespie, who spent spent several days here at the Empress Hotel, has returned to his home in Seattle, while Mrs. Gillespie is remaining here for a few days longer. She was joined on Friday by her younger son, Master Bruce Gillespie.

Here for Week-end

Mr. J. W. Holmes, of Montreal, sales manager (explosive division) Canadian Industries, Limited, is spending the week-end with his father, Mr. J. W. Holmes, 2118 Granite Street.

Back From South

Friends in the city of Mr. and Mrs. A. McD. Paterson, of Ladner, B.C., will be interested to hear that they have just returned from an enjoyable three weeks' motor trip to California.

Portland Visitor

Mr. Douglas Nicol, of Portland, has been spending the past week at the Empress Hotel here with his mother, Mrs. James Nicol. They have both been taking part in the Mid-Winter Golf Tournament.

Club for Hard-of-Hearing

The Victoria Club for the Hard-of-Hearing will hold its weekly meeting on Wednesday evening, February 26, at 8 o'clock in the rooms of the Women's Institute, 635 Fort Street.

Birthday Dinner Party

Mrs. H. Kramer, 139 Cook Street, gave a birthday dinner and theatre party during the week in honor of her daughter, Shirley, who was celebrating her sixteenth birthday.

Entertains for Visitor

Mrs. J. Sutherland Brown entertained at tea on Friday afternoon at her home in Bowker Place, Oak Bay, in honor of Mrs. Hinkle, of Boston.

Tea Hostess

Mrs. W. P. Unsworth entertained at tea on Friday afternoon in honor of Mrs. S. Dudley Markham, who recently came to live here from Edmonton.

At James Bay Hotel

Mr. H. R. Bridges, who has been spending the past year in Pasadena, has returned to the James Bay Hotel.

Here From Trail

Mr. R. R. Burns, M.P.P. for Rossland-Trail, has arrived here with Mrs. Burns and they are staying at the James Bay Hotel.

At Dominion Hotel

Mr. and Mrs. J. H. Bateman and party, of Dauphin, Manitoba, arrived in Victoria yesterday, and registered at the Dominion Hotel.

Leave for Vancouver

Mr. and Mrs. Edward Roome and their little son left on Friday to make their home in Vancouver.

At Windermere Hotel

Mrs. R. Barton and Miss Violet Barton, Seattle, are registered at the Windermere Hotel.

Seattle Visitors

Mrs. W. B. Barnett, of Seattle, is staying at the Windermere Hotel.

Elected Chapter's Regent

—Photograph by Hester Wilkinson.

MISS ETHEL BALE

Who Has Been Elected Regent of the Commodore Broughton Chapter, I.O.D.E., Succeeding Mrs. Styles Sehl.

Witty Kitty

By NINA WILCOX PUTNAM

The girl chum says many a woman's happiest moment comes when a reducing diet begins to show results.

DAVID SPENCER CHOIR
SIXTH ANNUAL CONCERT IN AID OF
The Victorian Order of Nurses
Assisting Artists: Bach Trio, Consisting of
MISS NORAH JONES, Contralto; MISS MAQUINNA DANIELS, Pianist
MR. GILBERT MARGISON, Violinist
Accompanist - - - Miss Jessie Smith Conductor - - - Mr. Frank Tupman
EMPRESS HOTEL, WEDNESDAY, MARCH 4, 8:30 P.M.—Tickets, 50c

Snow Shovels, 75c
Children's Sleighs, $1.75
CASH AND CARRY
The Red Cross Workshop
584-6 Johnson Street Phone E 3513

CLEARANCE
Fur Coats
BUY NOW . . . not for luxury
. . . but as a sound investment
Fur Prices Will Be Higher Next Season
WITHOUT doubt, increases of probably $25 to $100 on every coat will be effective next Fall . . . such, positively, are the indications of the present upward trend of wholesale prices. Come in now . . . select the coat of your choice . . . wear it now . . . or, if you like, make a deposit and we'll store it free until next Fall. In the meantime, our Budget Plan, entailing neither interest nor extra charges, will enable you to pay in convenient amounts. At our present vastly reduced clearance prices, a purchase NOW is most decidedly a sound investment.
Malleks
LIMITED
Ready-to-Wear and FURS
1212 Douglas St. E 1623

Columbia W.A. To Meet Here

The thirty-second annual meeting of the Diocesan Board of Columbia W.A. will be held here next week, opening with a service of preparation in Christ Church Cathedral at 8 p.m. on Tuesday, which will be conducted by Rev. T. E. Rowe, D.D.

The Corporate Communion service on Wednesday will be celebrated by the Bishop-Coadjutor, the opening offertory being allocated to the United Thank Offering Fund, which is used for training and also pensions of missionaries.

BUSINESS SESSION

The business session will open in the Memorial Hall on Wednesday, March 4, at 11 a.m., when greetings from the Dominion board will be brought by Miss Phepoe, vice-president for Western Canada. The address of the diocesan president, Lady Lake, will be given at the afternoon session. There will be no evening session on Wednesday.

Thursday's morning session includes a discussion led by the educational secretary, Mrs. Alan Gardiner. The address in the evening will be given by Miss Phepoe, and Mrs. A. G. Brimer will show some beautiful colored lantern slides of the Arctic. There will be no afternoon session on Thursday.

Friday's session includes a discussion on social service and a conference on presidents, the afternoon session's concluding address to be given by the Bishop-Coadjutor. The girls' annual meeting opens at 7:30 p.m. Two short plays are included in their programme, and refreshments will be served at the close.

JUNIOR ANNUAL MEETING

The junior annual meeting on Saturday will commence with a short service in the cathedral at 2:30 p.m., the business session being carried out by the junior members in the Memorial Hall at 3 p.m. with a varied programme, and concluding with refreshments and games in the gymnasium.

All women interested in the work of the church are invited to attend these meetings.

The convener of hospitality, Mrs. W. Heatherbell, has been notified of a large attendance of delegates from Up-Island branches, and will be glad to receive offers of hospitality or donations. Her address is 903 Linden Avenue, E 6449.

Chemainus

Mr. Albert Prowse, of Toronto, is visiting his sister, Mrs. James Goldsmith.

Miss I. Vye is spending the week-end in Victoria as the guest of her mother, Mrs. Black.

Mr. and Mrs. Peter Wyllie, of Sproat Lake, recently visited Chemainus.

Chemainus Badminton Club, who were recent hosts to Cowichan Station, are planning a return game next Tuesday.

CONSERVATIVE SOCIAL

A social evening will be held for the members of Ward Five Conservative Association and their friends tomorrow evening at 8 o'clock, at the home of Mr. F. J. Crowhurst, 1239 Fairfield Road.

Anglican Young People

CATHEDRAL

Arrangements have been made by the Christ Church Cathedral A.Y.P.A., to hold its Sunday afternoon Lenten lectures again this year. The lectures will be held each Sunday afternoon during the Lenten season, and include an interesting series of lectures upon subjects that will prove of benefit to all attending. Commencing at 5 o'clock, in the Memorial Hall, the lectures will last but an hour and be followed by refreshments, after which those attending may proceed to the church service. A cordial invitation to attend these lectures is extended to all who may be interested. There is no admission charge. At the last meeting of the cathedral branch, an enjoyable amateur programme was staged by the members of Group No. 2. Several members of the branch contributed to the amusing programme, which came to the audience through a radio stationed at the back of the room. The next meeting of the branch will be held on Tuesday evening, when a pancake social will be held.

ST. MARK'S

St. Mark's A.Y.P.A. held its meeting last Monday in the parish hall. The forthcoming "Amateur Night" was discussed and the date was set for March 9. All other branches are invited to send in their amateurs.

CHINESE

Over 120 friends and members from the Victoria and District A.Y.P.A. branches were guests of the Chinese A.Y.P.A. at its first anniversary party on Friday evening in the Good Hope Mission Hall, Cormorant Street. The programme commenced with a short meeting presided by Miss Sue Lee, who welcomed the guests and introduced Rev. Alan Gardiner, the speaker for the evening. Mr. Gardiner congratulated the Chinese A.Y.P.A. and gave an interesting talk, remarking that the letters A.Y.P.A. may stand for Jesus Christ "Always Your Personal Adviser." The meeting was closed with Benediction by Rev. C. Lee. Various games, conducted by the vice-president, Mr. Maurice Chan, were enjoyed with much excitement, after which refreshments were served. Rev. T. R. Lancaster tendered a vote of thanks to the branch on behalf of the guests, and an hour of dancing brought the enjoyable evening to a close.

LIBERAL CLUB DANCE

The Twentieth Century Liberal Club of South Saanich held a dance in Marigold Hall on Friday evening. Mr. C. Burgess was the winner of the club's contest. The next meeting of the club will be held on Tuesday at club headquarters, Douglas Street. Mr. P. Alexander, the president, is anxious that all members attend, as important business will be discussed.

COSMETICS
BY
Helena Rubinstein
See this well-known line of cosmetics in our Toiletry Department. Let our cosmetician advise you on their proper use.
MacFarlane Drug Co.
Cor. Douglas and Johnson Streets

Vacuum Packed COFFEE is fresher
NABOB Coffee, packed instantly after roasting, retains all the fresh, full Coffee flavor within its vacuum sealed jar or tin. And Nabob's special airtight reseal feature keeps it fresh long after opening.
Write for FREE Premium Catalog to KELLY, DOUGLAS & CO. LTD. VANCOUVER, CALGARY AND WINNIPEG
C-5
ROASTED AND PACKED BY KELLY, DOUGLAS & CO. LTD. AND BRANDED
NABOB

AROUND the DIAL

TODAY

9:30 a.m.—Jan Peerce, tenor and Viola Philo, soprano, will sing a Wagnerian duet from "Tristan and Isolde," when they appear with the Radio City Music Hall on the N.B.C.-blue chain. The orchestra will present "Secret of Suzanne" by Wolf-Ferrari; Straus' "Don Juan"; and Debussy's "Iberia." KJR.

9:30 a.m.—A word picture of the world famous carnival at Nice, France, will be presented over the Columbia network during this fifteen-minute feature. KOL, KVI (tentative on Coast).

11 a.m.—Mardi Gras, the colorful festival which has survived since the middle ages, will be described from both New Orleans and Rio de Janeiro as a feature of the "Magic Key" programme. John B. Kennedy will describe the New Orleans festival, while the "Battle of Confetti" will be described from the South American city. Rudy Vallee and the Connecticut Yankees will supply dance music; Francia White will sing several songs; Hannah Klein and Pauline Gilbert will appear in two-piano tunes; while Frank Black and the N.B.C. symphony orchestra will render selections. Milton J. Cross will be narrator. KOMO.

12 noon—Arturo Toscanini will conduct the New York Philharmonic-Symphony Orchestra, with Rudolf Serkin, pianist, as guest artist, during this Columbia-Canadian chain programme. Serkin will play the Beethoven "Concerto No. 4 in G Major" and the Mozart "Concerto No. 4 in G Major." Toscanini will conduct Beethoven's "Symphony No. 1 in C Major" and Bach's "Organ Toccata and Fugue in D Minor." KOL, KVI, CRCV.

3 p.m.—Phil Spitalny's thirty-piece all-girl orchestra will return to the air after a tour of Russia, in a new series of the "Hour of Charm." KOL, KVI.

3:30 p.m.—"Love On Ice," a romantic comedy, is scheduled for presentation on the "Grand Hotel" programme with Don Ameche and Anne Seymour in leading roles. KOMO.

6 p.m.—"Prologue" to Boito's "Mephisto"; Gounod's "Mephisto's Serenada" from "Faust"; "Shepherd, See Thy Horse's Foaming Mane," by Speaks, and McGimsey's "Trouble" will be sung by Ezio Pinza, distinguished Metropolitan Opera basso, when he appears with Victor Kolar and the Ford Symphony Orchestra. "Overture" to Offenbach's "Orpheus"; "Russian Sailors' Dance" by Gliere; Grieg's "Nocturne and March of the Dwarfs" and Sullivan's "The Long Day Closes" will be played by the orchestra. KOL, KVI, KSL.

6:30 p.m.—Walter Winchell with his gossip and news stories. KJR.

6:45 p.m.—A spitet, harpsichord and other musical instruments in general use two centuries ago will be used by Paul Whiteman's orchestra during his three-quarter-hour N.B.C. blue chain programme. KJR.

7 p.m.—Chills and thrills of the world's greatest ghost stories will be dramatized in a new Columbia series, "The Ghosts Walk." The first broadcast will be a radio adaptation of Rudyard Kipling's "The Phantom Rickshaw." KOL, KVI, KSL.

7 p.m.—Nelson Eddy, baritone star of film, radio and concert appearances, will be guest artist with Erno Rapee and his symphony orchestra over an N.B.C. red network. OMO.

8 p.m.—Eddie Cantor, Jimmy Wallington, Parkyarkarkus, the "Mad Russian," Betty Garde and Louis Gress' orchestra will broadcast from Hollywood, Florida. KOL, KVI, KSL.

9 p.m.—Leslie Howard will venture into riotous farce-comedy when he portrays the title role in "Springtime for Henry," by Ben Levy, over the Columbia network. KOL, KVI.

MONDAY

8 a.m. — Gilbert and Sullivan's comic opera in two acts, "The Gondoliers," will be presented by the N.B.C. Light Opera Company under the direction of Harold Sanford over the chain's red network. KOMO.

11:30 a.m.—A dramatized history of Chicago will be presented on this historical period of the "School of the Air." KOL, KVI.

11:30 a.m.—Mozart's "Quartette in G Major," a four-movement work, will be presented in its entirety by the Musical Art Quartette on this N.B.C. "Music Guild" programme. KJR.

4:15 p.m. — More colorful stories and anecdotes of early days behind the microphone will be related by Ted Husing during his quarter-hour programme with the Charioteers. KOL, KVI.

6 p.m.—The never-to-be-forgotten work of Sir James M. Barrie, "Peter Pan," the story of a little boy who never grew up, will star for the first time on the radio young Freddie Bartholomew, one of the greatest child actors ever discovered. KOL, KVI, KSL.

8:30 p.m.—Trotere's "In Old Madrid"; D'Hardelot's "My Message"; Tours' "Mother O' Mine;" and "Brown October Ale" from De Koven's "Robin Hood" will be solos of Nelson Eddy during his recital with Margaret Speaks, soprano, and William Daly's orchestra and chorus. Miss Speaks will sing with Eddy, "Mira Di Acerbe Lagrime," from Verdi's "Trovatore." KOMO.

9 p.m.—The Colonist news. CFCT.

9 p.m.—Gay Argentine music to be played by Eduardo Armani's dance orchestra in the Monumental Theatre in Buenos Aires and climaxing South America's famous carnival festivities, will be broadcast over the Columbia network. KOL, KVI, KSL.

Sunday's Programme

CFCT, Victoria (1,450 Keys.)

11:00 a.m.—Christ Church Cathedral.
12:30 p.m.—Health Kelleyerams.
4:00 p.m.—Salvation Army Programme.
4:30 p.m.—Christian Science.
6:30 p.m.—Gospel Sunshine.
7:00 p.m.—Echoes of England.
7:30 p.m.—Christ Church Cathedral.
9:15 p.m.—Evening Reveries.

CRCV, Vancouver, B.C. (1,100 Keys.)

12:00 noon—See C.R.C. Network, except:
9:00 p.m.—Home Hour of Music.
10:45 p.m.—Dr. Lyla Telford, talk.

KNX, Hollywood, Cal. (1,050 Keys.)

6:30 p.m.—Father Vaughn.
6:45 p.m.—Paths of Memory.
8:00 p.m.—Calmon Luboviski, violinist, and Claire Mellonino, pianist.
8:30 p.m.—Rev. C. E. Fuller.
7:30 p.m.—New Tunes for Old.
8:00 p.m.—Frost Warnings.
8:05 p.m.—Presbyterian Church.
9:00 p.m.—News.
9:15 p.m.—High-Life Review.
9:30 p.m.—The Crockett Family.

C.R.C. NETWORK

12:00 noon—New York Philharmonic Symphony; director, Arturo Toscanini; Lawrence Gilman, commentator; C.B.S.-N.Y.
3:00 p.m.—Vesper Hour, Rev. Canon H. D. Martin, choral music; director, Arthur McFayden, Winnipeg.
3:00 p.m.—Bible Dramas; director, Rupert Caplan, Montreal; Story of Stephen.
3:30 p.m.—Events of Canadian Interest, talk; Dr. H. L. Stewart, Halifax.
3:45 p.m.—For You Alone, Montreal.
4:00 p.m.—Gerden of Melody; director, W. K. Wilson.
4:30 p.m.—Band Box Revue, Detroit.
5:00 p.m.—Canadian Concert Hall of the Air; director, Dr. J. J. Gagnier, Montreal.
5:30 p.m.—News Reporter (B.C. Network).
5:30 p.m.—Will Osborne's Orchestra, M.B.S.-Chicago (B.C., 5:45).
6:00 p.m.—Forgotten Footsteps, Toronto; Story of the Bronze Roma.
6:30 p.m.—C'est un Rendezvous; director, Guiseppe Agostini, Montreal.
7:00 p.m.—Atlantic Nocturne; Reading by J. Frank Willis; Allen Reid, organist; Leon Bolkozotsky, violinist; Halifax.
7:30 p.m.—To be announced, Calgary.
7:45 p.m.—Canadian Press News and Weather.
8:00 p.m.—Time Signal.
8:00 p.m.—Sweet and Low, Mart Kenney's Orchestra, Vancouver (Midaast and Western Network).
8:30 p.m.—Down Harmony Lane, Winnipeg (Western Network).
8:00 p.m.—Driftwood, Allan Caron, organist, Winnipeg (not CRCV).
8:30 p.m.—At Eventide, instrumental, vocal; Kamloops (B.C. network, CKMO).
10:00 p.m.—To be announced (B.C. network).
10:30 p.m.—News (B.C. network).

N.B.C.-KPO RED NETWORK
KHQ-KOW-KFI-KPO-KOMO

9:00 a.m.—Good Morning.
9:05 a.m.—Ward and Muzzy, piano duo.
9:15 a.m.—Peerless Trio, instrumentalists.
9:30 a.m.—Major Bowes' Capitol Family, soloists.
9:30 a.m.—University of Chicago Round Table Talks.
10:00 a.m.—Roads to Romany, Gypsy music.
10:30 a.m.—Jesse Crawford, organist.
10:45 a.m.—Golden Strings.
11:00 a.m.—Say It With a Song.
11:30 a.m.—Temple of Song; director, Noble Cain.
11:45 a.m.—Hastings Musical Esquire, Joy Boys.
12:00 noon—Your English, drama, correct speech.
12:15 p.m.—Southern Harmony Four, male quartette.
12:30 p.m.—Metropolitan Auditions; Edward Johnson, manager; Wilfred Pelletier's Orchestra.
1:00 p.m.—Sunday Special, drama, by Carlton E. Morse, Hazel Warner, contralto; actors, violin, organ.
1:30 p.m.—Pop Concert.
2:00 p.m.—Cardinal Newman Award.
2:30 p.m.—Teacup Tunes, instrumental.
3:00 p.m.—Catholic Hour, Rt. Rev. Msgr. F. J. Sheen.
3:30 p.m.—Grand Hotel, drama; Anne Seymour and Don Ameche.
4:00 p.m.—Mickey Gillette.
4:15 p.m.—Albert Payson Terhune, dog dramas.
4:30 p.m.—Robt. L. Ripley, Ozzie Nelson's Orchestra; Harriet Hilliard, songs.
5:00 p.m.—Major Bowes' Amateur Hour.
6:00 p.m.—Manhattan Merry-Go-Round, Rachel Carley, Rodney McLellan, Men About Town, Sanelli's Orchestra.
6:30 p.m.—Album of Familiar Music, Frank Munn, Lucy Monroe, Arden and Arden, Bertrand Hirsch, Gustave Haenschen's Orchestra.
7:00 p.m.—General Motors Concert, guest soloist and concert orchestra; director, Erno Rapee.
8:00 p.m.—Morin Sisters and Ranch Boys.
8:15 p.m.—Phil Levant's Orchestra.
8:30 p.m.—Jack Benny, Mary Livingstone, Johnny Green's Orchestra; Kenny Baker, vocalist.
9:00 p.m.—Life Is a Song, Countess Olga Albani; Charles Previn's Orchestra, Singing Knights.
9:30 p.m.—One Man's Family, Carlton Morse drama.
10:00 p.m.—News Flashes, Sam Hayes.
10:15 p.m.—Brides to Dreamland, Paul Carson, organist.
11:00 p.m.—Del Courtney's Orchestra.
11:30 p.m.—Tom Coakley's Orchestra.

N.B.C.-KGO BLUE NETWORK
KGO-KJR-KEX-KECA-KGA

8:00 a.m.—At the Piano.
8:05 a.m.—Alice Remsen, contralto.
8:15 a.m.—Neighbor Nell, Nellie Revell.
8:30 a.m.—Samovar Serenade, Balalaikas; director, Kiriloff.
9:30 a.m.—Radio City Music Hall Symphony; director, Erno Rapee. Guest Artists.
10:30 a.m.—National Youth Conference.
11:00 a.m.—The Magic Key of R.C.A., guest artists; orchestra, director, Frank Black; John B. Kennedy.
12:00 noon—Where Old Friends Meet.
1:00 p.m.—National Vespers, Dr. Fosdick.
3:00 p.m.—Rhythm and Romance, Emil J. Polak.
2:30 p.m.—Moody Institute Singers; director, J. Bittikoffer.
3:00 p.m.—Velvetone Music; directors, Wm. Wirges and Ken Sisson; soloists.
4:00 p.m.—K-7, Secret Service Spy Story.
5:00 p.m.—Melody Lingers On; director, Leo Spitelny.
6:00 p.m.—Personal Closeups, interviews.
6:15 p.m.—Henry M. Hyde, Adventure in Science.
6:30 p.m.—Walter Winchell, Broadway Gossip.
6:45 p.m.—Paul Whiteman's Musical Varieties.
7:30 p.m.—Sunday at Seth Parker's.
8:00 p.m.—Rudy Seiger's Concert Orchestra.
8:30 p.m.—Eddie Duchin and His Orchestra.
9:00 p.m.—Reader's Guide, J. H. Jackson.
9:30 p.m.—Phil Ohmen's Orchestra.
10:00 p.m.—Beaux Arts Trio, instrumental.
10:30 p.m.—Paul Pendarvis' Orchestra.
11:00 p.m.—Midnight Melodies.

C.B.S.-DON LEE NETWORK
KVI-KFRC-KOIN-KSL-KOL

9:00 a.m.—Reflections; director, Louis Rich (KVI).
8:30 a.m.—Salt Lake City Tabernacle Organ and Choir, Utah (KVI, 9:00).
9:30 a.m.—Programme from France.
9:45 a.m.—C.B.S. Transcontinental News Exchange, Pierre de Lanux, Paris.
10:00 a.m.—Rev. Dr. Maurice S. Sheehy, Church of Air.
10:30 a.m.—Musical Footnotes, Vivian della Chiesa, Franz Imhof, Ralph Ginsburgh Ensemble.
10:45 a.m.—Between the Bookends, Ted Malone.
11:30 a.m.—Walks of Life (Don Lee-KOL).
12:00 noon—Philharmonic Symphony Society of New York, director, Arturo Toscanini.
2:00 p.m.—Dream Avenue.
2:15 p.m.—Russell Brown's Harmonettes.
2:30 p.m.—Jose Manzenares' South Americans.
3:00 p.m.—Hour of Charm; director, Phil Spitalny.
3:30 p.m.—Smiling Ed McConnell, songs.
3:45 p.m.—Rabbi Magnin (Don Lee-KVI).
4:00 p.m.—Paul Keast, baritone (Don Lee).
4:30 p.m.—Country Church of Hollywood (Don Lee).
5:00 p.m.—The World Dances, Lud Gluskin's Orchestra.
5:30 p.m.—To be announced.
6:00 p.m.—Ford Symphony, director, Victor Kolar.
7:00 p.m.—Ghost Stories.
7:30 p.m.—Freddie Rich's Penthouse Party.
8:00 p.m.—Eddie Cantor, Jimmy Wallington, Parkyakarkas, Louis Gress' Orchestra.
8:30 p.m.—Voice of Experience, human problems.
8:45 p.m.—Bela Schaefer's Orchestra (Don Lee).
9:00 p.m.—Leslie Howard, drama.
9:15 p.m.—Ted Royal's Orchestra (KSL).
9:30 p.m.—Harry Sosnick's Orchestra, Chicago.
10:00 p.m.—Ellie Kimball's Orchestra.
10:30 p.m.—Radio Towers Night Club (Don Lee).
11:00 p.m.—Les Hite's Dance Orchestra (Don Lee).
11:30 p.m.—Gaylord Carter, organist (Don Lee).

Monday's Programme

CFCT, Victoria, B.C. (1,450 keys)

7:30 a.m.—Rise and Shine.
8:00 a.m.—Timely Topics.
8:30 a.m.—Musical Chronometer.
9:00 a.m.—Let's Go Places with Eric Marshall.
9:15 a.m.—Morning Moods.
9:30 a.m.—Financial Report.
9:40 a.m.—Song Souvenirs.
10:00 a.m.—Road to Happiness.
10:15 a.m.—Health Kelleyerams.
10:30 a.m.—Art Farey at the Piano.
11:00 a.m.—Two Hearts in Waltz Time.
11:30 a.m.—Concert Music Box.
12:00 noon—Today's Tempo.
12:15 p.m.—World Bookman: "When Was the Golden Age?"
12:20 p.m.—Ten Tuneful Minutes.
12:30 p.m.—CFCT World Flashes.
12:45 p.m.—Midday Musicale.
1:00 p.m.—Daily Monitor.
5:30 p.m.—Birthday Party.
6:00 p.m.—Dancing Time.
6:30 p.m.—Music Lovers' Corner.
7:00 p.m.—Junior Chamber of Commerce.
7:30 p.m.—Steinway Serenades, Audrey Fraser.
7:45 p.m.—After Sundown.
8:00 p.m.—Education Department.
8:30 p.m.—Rendezvous.
9:00 p.m.—Colonist Radio Reporter.

CRCV, Vancouver, B.C. (1,100 keys)

5:00 p.m.—Do You Remember?
5:30 p.m.—See C.R.C. Network, except:
8:00 p.m.—B.C. Electric Farm Talk.
8:30 p.m.—B.C. Electric Symphony, director, Allard de Ridder.

KNX, Hollywood (1,050 keys)

6:30 p.m.—Let's Go Places.
6:45 p.m.—Jimmie Allen's Air Adventures.
7:00 p.m.—Elmer Goes to Hollywood.
7:15 p.m.—Wynn Davis.
7:30 p.m.—The In-Laws, sketch.
7:45 p.m.—King Cowboys, songs.
8:00 p.m.—Frost Warning; Music.
8:05 p.m.—Musical Programme.
8:15 p.m.—Famous Jury Trials.
8:45 p.m.—Townsend Plan.
9:00 p.m.—News Service.
9:15 p.m.—Musical Moments.
9:30 p.m.—The Crockett Family.
10:00 p.m.—Lucca's Concert.
10:45 p.m.—Pete Pontrelli's Orchestra.
11:45 p.m.—Trans-Pacific News.

C.R.C. NETWORK

5:30 p.m.—News (B.C. Network).
5:30 p.m.—Ben Kyte's Varieties, Detroit (B.C., 5:45).
6:00 p.m.—Melodic Strings, director, Alexander Chuhaldin, Toronto.
6:30 p.m.—Don Bestor's Orchestra (N.B.C.-New York).
7:00 p.m.—Canadian Teachers' Federation, talk by Lady Tweedsmuir, Ottawa.
7:30 p.m.—Geoffrey Waddington's Orchestra, Toronto.
7:45 p.m.—Canadian Press News and Weather.
8:00 p.m.—Time Signal.
8:00 p.m.—Across the Border, New York (CRCV, 8:15).
8:30 p.m.—Lakehead Melody, Port William (not CRCV).
8:45 p.m.—Book Review, George Stuart Wood, Prince Albert (not CRCV).
9:00 p.m.—Old Time Frolic, Saskatoon (not CRCV).
9:30 p.m.—Ten-Thirty Telegram, Edmonton (Mountain Network).
10:00 p.m.—Jackie Williams' Orchestra, Vancouver (B.C. Network).
10:30 p.m.—News (B.C. Network).

N.B.C.-KPO RED NETWORK
KHQ-KOW-KFI-KPO-KOMO

8:00 a.m.—Light Opera Company.
9:00 a.m.—String Time.
9:15 a.m.—Honeyboy and Sassafras.
9:30 a.m.—Merry Madcaps.
10:00 a.m.—Silverbere Concert Ensemble.
10:15 a.m.—Two Hearts in Song.
10:30 a.m.—South Sea Islanders.
11:00 a.m.—Education Forum.
11:30 a.m.—Russian Melody.
12:00 noon—Forever Young, Curtis Arnall, sketch.
12:15 p.m.—Ma Perkins, drama; Virginia Payne.
12:30 p.m.—Vic and Sade, household comedy.
12:45 p.m.—The O'Neills, dramatic.
1:00 p.m.—Betty and Bob, dramatic sketch.
1:15 p.m.—Gene Arnold and Ranch Boys.
1:30 p.m.—Girl Alone, drama.
1:45 p.m.—Old Puppet Maker for Children.
2:00 p.m.—Al Pearce and His Gang.
3:30 p.m.—Gran and Smith, piano duo.
3:45 p.m.—James Wilkinson, baritone.
3:00 p.m.—Woman's Magazine of the Air.
4:00 p.m.—Totten on Sports.
4:15 p.m.—Jack Meakin's Music.
4:30 p.m.—Harold Dana, baritone.
4:45 p.m.—Langendorf Pictorial, Rush Hughes.
5:00 p.m.—Fibber McGee and Molly, comedy.
5:30 p.m.—Evening in Paris, Pickens Sisters, Odette Myrtil, Morton Downey, Mark Warnow's Orchestra.
6:00 p.m.—Dinner Concert.
6:30 p.m.—Grace Moore, soprano.
7:00 p.m.—Contented Programme, Lullaby Lady, orchestra; director, Morgan L. Eastman.
7:30 p.m.—Your Programme, Willson's Orchestra, soloists.
8:00 p.m.—Amos 'n' Andy.
8:15 p.m.—Lum and Abner, comedy.
8:30 p.m.—Voice of Firestone, opera star soloists.
9:00 p.m.—Helen Hayes, The New Penny, drama.
9:30 p.m.—Hawthorne House, drama.
10:00 p.m.—News Flashes, Sam Hayes.
10:15 p.m.—Ben Alexander, Hollywood Boulevardier.
10:30 p.m.—Griff Williams' Orchestra.
11:00 p.m.—Veloz and Yolanda's Orchestra.
11:30 p.m.—Jimmie Grier's Orchestra.

N.B.C.-KGO BLUE NETWORK
KGO-KJR-KEX-KECA-KGA

8:00 a.m.—Hour of Memories, U.S. Navy Band.
8:00 a.m.—Simpson Boys of Sprucehead Bay, sketch.
9:15 a.m.—Wendell Hall, songs.
9:30 a.m.—The New World.
10:00 a.m.—You Name It.
10:30 a.m.—Gale Page, contralto.
10:45 a.m.—Dot and Will, Fannie Kilbourne stories.
11:00 a.m.—George Hessberger's Bavarian Orchestra.
11:30 a.m.—N.B.C. Music Guild.
12:00 noon—Western Farm and Home Hour.
1:00 p.m.—Woman's Radio Review.
1:30 p.m.—Let's Talk It Over, Emily Post, Anne Hard, authors; Alma Kitchell, contralto, M.C.
2:00 p.m.—Ross Graham, baritone.
2:15 p.m.—Junior Radio Journal, children's programme.
2:30 p.m.—Larry Larsen, organist.
2:45 p.m.—Sylvia Clark, monologuist.
3:00 p.m.—U.S. Army Band, director, Captain T. F. Darcy.
3:25 p.m.—Mickey Gillette, saxophones.
3:30 p.m.—Musical Moments.
3:35 p.m.—The Top Tatler's Orchestra.
3:45 p.m.—Three Scamps, vocal trio.
4:00 p.m.—Carol Deis, soprano; Richard Leibert, organ.
4:15 p.m.—Carl Schreibers' Orchestra.
5:15 p.m.—Reveries, instrumental.
5:30 p.m.—Pair of Pianos.
5:30 p.m.—Bill Mack and Jimmie (KGO).
5:45 p.m.—Jack Armstrong, drama (KGO).
6:00 p.m.—Crosscuts from the Log o' the Day.
6:30 p.m.—Edna Fischer, pianist.
6:45 p.m.—Air Adventures of Jimmy Allen (KGO).
6:45 p.m.—Quartette Time.
7:00 p.m.—Popeye the Sailorman, comedy (KGO).
7:00 p.m.—Ray Knight's Cuckoo Hour (KJR, 7:15).
7:15 p.m.—Edna Fischer (KGO).
7:30 p.m.—Music in the Russ Morgan Manner.
8:00 p.m.—Stanford University Programme (KGO).
8:00 p.m.—Dorothy Lamour, songs.
8:15 p.m.—Ink Spots, Negro Quartette.
8:30 p.m.—Those O'Malleys, comedy (KGO).
8:30 p.m.—Ray Noble's Rainbow Room Orchestra.
9:00 p.m.—Shander, violinist.
9:05 p.m.—Cornelius Codolban's Orchestra.
9:30 p.m.—Fletcher Henderson's Orchestra.
10:00 p.m.—Eddie Fitzpatrick and Orchestra.
10:30 p.m.—You Name It, comedy and music.
11:00 p.m.—Paul Carson, organist.

C.B.S.-DON LEE NETWORK
KVI-KFRC-KOIN-KSL-KOL

9:30 a.m.—Just Plain Bill, sketch.
9:45 a.m.—Rich Man's Darling, drama.
8:00 a.m.—Voice of Experience, human problems.
9:15 a.m.—Musical Reveries, Stuart Churchill.
9:30 a.m.—Story of Mary Marlin, dramatic.
9:45 a.m.—Five Star Jones, dramatic.
10:00 a.m.—Josephine B. Gibson, food programme.
10:30 a.m.—Matinee Memories (KVI).
10:45 a.m.—Alexander Semmler, pianist.
11:00 a.m.—Between the Bookends, Ted Malone.
11:30 a.m.—School of the Air—History, Chicago.
12:00 noon—Manhattan Matinee (KOL).
12:30 p.m.—Hoosier Hop.
1:15 p.m.—Afternoon Recess, director, Leith Stevens.
1:30 p.m.—Chicago Variety Hour.
2:00 p.m.—Howard Neumiller, pianist.
2:15 p.m.—Patti Chapin, songs.
2:30 p.m.—String Orchestra (KVI).
2:45 p.m.—The Goldbergs, Gertrude Berg drama.
3:00 p.m.—Feminine Fancies (Don Lee).
3:30 p.m.—Minute Melodies (Don Lee).
3:35 p.m.—Seth Grainer, concert pianist (KOL).
4:00 p.m.—Buck Rogers, serial drama.
4:15 p.m.—Ted Husing and Charioteers.
5:00 p.m.—Trails of Yankee Trade (Don Lee).
5:15 p.m.—Eleana Moneak and Ensemble.
5:30 p.m.—Johnny Burkarth's Orchestra (KVI, 5:45).
6:00 p.m.—Radio Theatre with guest star.
7:00 p.m.—Wayne King's Orchestra.
7:30 p.m.—March of Time, dramatised news.
7:45 p.m.—St. Louis Convention National Education Association.
8:00 p.m.—Myrt and Marge, dramatic.
8:15 p.m.—Singin' Sam.
8:30 p.m.—One Night Stands with Pick and Pat.
9:00 p.m.—Celebration from Buenos Aires—Rio de Janeiro.
9:30 p.m.—Harry Sosnik's Orchestra.
9:45 p.m.—Hawaii Calls (KSL).
10:00 p.m.—Jimmy Bittick's Orchestra (Don Lee).
10:30 p.m.—Laurie Higgins' Orchestra (Don Lee).
11:00 p.m.—Jimmy Dorsey's Orchestra (Don Lee).
11:30 p.m.—Les Hite's Dance Orchestra (Don Lee).

How to Alkalize Your Stomach Almost Instantly

Amazingly Fast Relief Now from "Acid Indigestion" Over-Indulgence, Nausea and Upsets

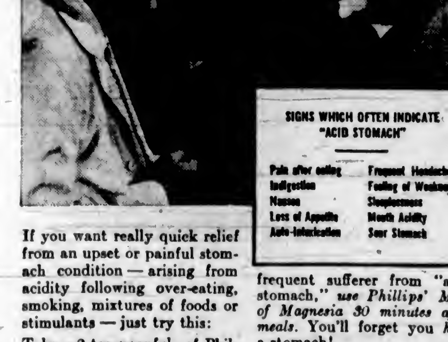

SIGNS WHICH OFTEN INDICATE "ACID STOMACH"

Pain after eating	Frequent Headaches
Indigestion	Feeling of Weakness
Nausea	Sleeplessness
Loss of Appetite	Mouth Acidity
Auto-Intoxication	Sour Stomach

If you want really quick relief from an upset or painful stomach condition — arising from acidity following over-eating, smoking, mixtures of foods or stimulants — just try this:

Take—2 teaspoonfuls of Phillips' Milk of Magnesia in a full glass of water. OR—2 Phillips' Milk of Magnesia Tablets, the exact equivalent.

This acts to almost immediately alkalize the whole stomach content. Neutralizes the acids that cause headaches, nausea, and indigestion pains. *You feel results at once.*

Try it. AND — *if you are a* frequent sufferer from "acid stomach," *use Phillips' Milk of Magnesia 30 minutes after meals.* You'll forget you *have* a stomach!

When you buy, see that any box or bottle you accept is clearly marked "Genuine Phillips' Milk of Magnesia."

Also in Tablet Form: *Each tiny tablet is the equivalent of a teaspoonful of genuine Phillips' Milk of Magnesia.*

PHILLIPS' MILK OF MAGNESIA

SUGAR CANE-FEED
MOLASSES

Natural Stimulus to

GREATER MILK YIELD

It Also
—tones the system
—promotes vigor and resistance
—helps digest other foods
—makes low cost foods palatable
—eliminates dust in dry feeds
—makes bigger and stronger calves
—reduces calving losses
—saves on minerals

Write for Free Booklet Giving Full Particulars.

MOLASSES LIMITED
448 SEYMOUR ST. VANCOUVER, B.C.

Hudson's Bay Company

H B C Service Meats

H B C RED RIBBON BEEF

Red Ribbon Sirloin Steak per lb. 28c
Red Ribbon Round Steak per lb. 25c

H B C Red Ribbon Prime Rib Roast, cut short, per lb. 22c

Prof. L. James to Speak on Radio Wednesday, Mar. 4

Word was received in Victoria yesterday that Professor Lloyd James, Linguistic adviser to the British Broadcasting Company and Professor of Phonetics at the School of Oriental Studies, University of London, will broadcast from Toronto on a coast-to-coast network, Wednesday, March 4, from 7:30 to 7:45 p.m., P.S.T., under the auspices of the National Council of Education. Professor James is now participating in educational programmes being broadcast regularly over station WIXAL, Boston.

What Today Means

"PISCES"

If February 23 is your birthday, the best hours for you on this date are from 11 a.m. to 1 p.m., from 3 to 5 p.m., and from 8 to 10 p.m. The danger periods are from 7 to 9 a.m., from 5 to 7 p.m., and from 10 p.m. until midnight.

Ridicule is likely to be one of the disturbing factors this day. Enmities, as well as hurt feelings, probably will result from the thoughtless mockings of scoffers. If you are wise you will show respect for every individual's opinion, even if it does not conform with yours. A friend's method of approaching a debatable subject may not meet with your approval, but it will be tactful not to show any sense of irritation. Try to fight shy of subjects involving harsh criticisms of mutual acquaintances, for trouble is liable to follow their discussion. Be careful regarding the type of amusement you select this day, for some are apt to prove dangerous. Lack of self-restraint will cause trouble this day, so guard against it. Married and engaged couples, as well as those who have heard the call of love, will find it pays to maintain a sympathetic attitude if commiseration or advice is being sought.

If a woman and February 23 is your birthday, you are probably very susceptible to flattery. Be careful that a romantic nature does not cause you to lose sight of the fact that life is made up of stern realities. Keep your emotions under control. Be cautious that enthusiasm does not sweep away your sense of discernment. As you are perhaps a very charming and attractive person, your happiness requires the use of common sense when you are called upon to make any decision which might affect your future. As a dancer, sculptor, artist, actress, journalist or demonstrator you may succeed beyond your most sanguine expectations. It might not be good judgment to sacrifice a marital life for professional or commercial aspirations.

The child born on February 23, when it reaches its teens, probably will show a preference for a professional rather than a commercial career. If its ambition can be satisfied, the chances for remarkably successful achievement may be expected.

If a man and February 23 is your natal day, you are probably usually good natured, but possessed of a temper, when aroused, that needs controlling. You ought to be a big money maker. The most important thing for you to learn is how to save money. As a naval officer, army man, architect, engineer, artist, actor, writer, educator or salesman you should have a very bright future.

MONDAY, FEBRUARY 24
"PISCES"

If February 24 is your birthday, the best hours for you on this date are from 8:45 to 10:45 a.m., from 12:45 to 2:45 p.m., and from 7:45 to 9:45 p.m. The danger periods are from 6:45 to 8:45 a.m., from 5:45 to 7:45 p.m., and from 9:45 to 11:45 p.m.

Oversights are apt to prove very difficult to explain this day. Anyone wishing to escape unpleasantness must be alert. If you fail to concentrate on a conversation you are likely to engage in, there are strong possibilities of your being outwitted in a matter involving some plan or money. If someone tries to meddle in your personal affairs, remember that saying, "give an inch, he'll take an ell." It might be good judgment to make it plain that you are capable of managing your own business. It probably will pay businessmen to be accommodating this day. Courtesy will be the keystone of most of the successful commercial negotiations, so if you have commodities or service to sell, bear this in mind. Married and engaged couples, as well as those considering the possibilities of a matrimonial future, can have no better advice for this day than "Be swift to hear, slow to speak, slow to wrath."

If a woman and February 24 is your birthday, you are probably decidedly inclined to be literary. You should not, however, depend on books alone for entertainment. It is important that you exert yourself to make friends, so accept as many invitations to social activities, and other forms of diversion, as is possible. Guard against ever permitting yourself to become self-centred if you do not wish to court unhappiness. As a teacher, writer, lecturer, demonstrator, saleslady or actress you may win an excellent reputation. Most of the women born on this date make very fortunate matrimonial alliances.

The child born on February 24 generally by the time it reaches its majority has won a circle of friends, and gained a popularity which will later in life turn out to be one of its most valuable assets.

If a man and February 24 is your natal day, you may not give the appearance of being, but in reality you possibly are, a very deep thinker. You probably have a philosophy of your own which should be very helpful in keeping you in an optimistic frame of mind. As a lawyer, doctor, educator, journalist, actor or businessman you may win a fortune.

Hudson's Bay Company.
INCORPORATED 2ND MAY 1670.

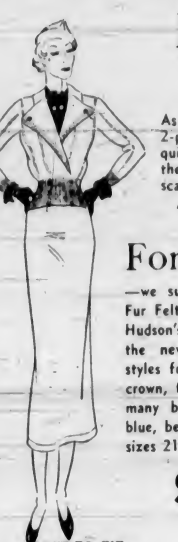

Knitted Sportswear of Distinction

As young as a morning in Spring are these snappy Suits. The 2-piece knitted costume here illustrated is made of "Chenille Exquise," an exclusive Knit-to-Fit fabric, and has all the appearances of a handknit. Buttons and ascot scarf are smartly contrasting accents $25

"The Bay" Carries a Complete Stock of Knit-to-Fit Sportswear

For Those Very Fashionable

—we suggest a new Lady Hudson Fur Felt. Made exclusively for the Hudson's Bay, they are shown in all the newest lines . . . twenty styles from which to choose. High crown, folded or tucked crown and many brims. Brown, navy, bright blue, beige, rust, black, etc. Head sizes 21½ to 24.

$5.00

"Bay" Fashion Floor

Someone Once Said: "He Who Reads Is Never Alone"
Join "The Bay" Library and let the latest books add to your enjoyment of a cosy fire. 2c per day, 50c per month and $2.50 for six months.
"Bay" Library, Mezzanine Floor

Does Your Radio Need a Spring Tonic?

Have Your Radio and Tubes Examined . . . in Your Home

Free

If your radio sounds as if it's on its last legs, call "The Bay" Radio Doctors, E 7111, and they'll diagnose the case easily. You will also be given one tube carton, one Radio Weekly Magazine and one new log book. Take advantage of this FREE offer now! All work fully guaranteed by "The Bay."
Use Your Regular Monthly Charge Account for New Tubes

CREAMS —to Keep Your Skin Soft and Lovely During Cold Weather

Pond's Cold Cream 29¢, 49¢ and 89¢
Ingram's Milkweed Cream 47¢
Jergen's Lotion 23¢, 47¢ and 89¢
Campana's Italian Balm 29¢, 52¢ and 89¢
Hind's Honey and Almond Cream, 23¢ and 46¢
"Bay" Street Floor

Men's Tweed Suits

$10

20 only! Pure wool tweeds in a firm weave—greys and heather mixtures. Well made with peak or notch lapels. Sizes 36 to 42. For a general suit, shop these!

Odd Trousers
Regular $3.95 and $4.95
Clearance of oddments, tweeds, plain fine blue serge and grey serge. Included are six pairs plus fours. Sizes 30 to 42 2.69

300 Pairs Fancy Cashmere Socks
Seconds of regular 50c line! A splendid clearing lot! Wool with reinforced heel and toe. Many patterns. 10-11½ 29c

750 Brand New Broadcloth Shirts
79c
Special purchase from a well-known maker! Fine-weave, pre-shrunk broadcloths originally tailored to sell at a much higher price. Smart solid shades, white and fancy patterns. Collar attached and one separate collar. Sizes 14-17.
"Bay" Street Floor

We Smooth Your Path to BEAUTY With OIL!

Soothing to all it touches, oil brings a new beauty science to your aid. At our salon this month we feature special prices on OIL TREATMENTS . . . come in early!

OIL MANICURE
OIL SHAMPOO
OIL SCALP TREATMENT
OIL DIP PERMANENT
"Bay" Mezzanine Floor

H. A. Stein
OPTOMETRIST
Optical Department
Mezzanine Floor, "The Bay"
Phone E 7111

5-Star Value

Pure Wool White Blankets
An outstanding value Monday in warm Fleecy Blankets. Colored borders in blue or rose. Size 60 x 80. You save as much as $2 a pair!
"Bay" Street Floor
4.98 Pair

Mothers!

Don't take chances with colds . . . rub on VICKS VAPORUB

COMMITTED FOR TRIAL

NORTH VANCOUVER, Feb. 22 (CP)—Sydney Jenkin, North Vancouver city ferry employee, who is charged with theft of $2,257 from ferry funds, was committed for trial yesterday by Magistrate R. A. Sargent in police court. Bail was set at $2,000.

Social Activities and Notes of Personal Interest

Bridge Week By Chapter Is Successful

Members of the Robert Burns McMicking Chapter, I.O.D.E., were hostesses last week when a telephone bridge was held in aid of the chapter's funds. Last night, Mrs. C. W. Brown entertained at her home on Green Street, when here guests were Mrs. C. F. Brown, Miss K. Barlow and Miss K. Knapton, and at her home at Keatings Miss C. MacNab entertained Miss D. Schofield, Miss E. Goddard, Miss O. Holloway, Mrs. MacNab, Mr. G. Holloway, Mr. G. Hafer and Mr. N. Perry.

Miss Laura Tebo had the following guests at her home on Linden Avenue on Monday evening: Mrs. O. Fowler, Mrs. S. W. Mackintosh, Misses P. Barbour, E. Jenkins, E. Gropp, M. Peto, T. Gilliland, W. Copeland, M. Burnett, E. Donald, M. Laird, M. Siddell, A. Pottinger, A. Brown, M. Pottinger and M. Brown. On Tuesday evening Miss G. Sheret and Mrs. Nelson Hicks entertained at Mrs. Hicks' home on Lotus Avenue. Their guests were: Mr. and Mrs. J. Adair, Mr. and Mrs. W. Logie, Misses E. Florence, E. Parsell, E. Hammond, I. Sheret, Messrs. N. Hicks, Bob Morrison, Charles Bent and Bill Holman.

Mrs. H. L. Sangster, Miss G. Townsend and Mrs. W. L. Williams were hostesses at the home of Mrs. Sangster on Hampshire Road. The players were Mr. and Mrs. F. E. Brake, Mr. and Mrs. W. L. Williams, Mr. and Mrs. P. A. Reid, Mr. and Mrs. H. L. Sangster, Misses G. Townsend, D. Daniels, B. Pye, Eileen McPherson, Messrs. Harry Hill, R. Tillyer, D. R. McIntosh and Humphrey Golby. Miss Mollie Wright had at her home on Crescent Road on Wednesday evening Mr. and Mrs. S. Elliott and Mr. "Pat" Walls. On Friday evening Miss C. Chrow, Miss N. Hensley and Miss D. Locke entertained at the home of Miss Chrow, Burdett Avenue, the guests being Mrs. R. Stewart, Mrs. F. Laughlin, Miss A. White, Miss P. Fatt and Miss A. Chrow.

C.G.I.T. NOTES

To commemorate the twenty-first anniversary of the C.G.I.T. movement in Canada, the C.G.I.T. department of the Emmanuel Baptist Church recently held an "open night" and reception. A large number of parents and interested friends were present to witness the demonstration of the C.G.I.T. programme, Dolly Crowther, president of the department, and Vera Browning, secretary, had charge of the business procedure, and Miss Lilian Parfitt, director of the department, conducted the group singing and led the worship service, based on the national theme, "Love's on the Highroad."

A two-tier birthday cake, with its twenty-one candles, was the centre of attraction. An impressive candle-lighting ceremony was conducted, and Mrs. George Jay, who was instrumental in starting the C.G.I.T. work at the Emmanuel Baptist Church in the year 1921, lit the first candle in honor of the birth of "Miss C.G.I.T." The twenty-one candles were then lit, with each candle representing a year of growth in the C.G.I.T. movement. This was followed by the singing of "Follow the Gleam."

During the reception hour, Mrs. Stanley Crowther, Mrs. Atkins, Miss Ethel Rhodes and Miss Opal Abercrombie, the leaders of the four groups, acted as hostesses. Musical items were contributed by Miss May Zala, and Agnes Stringer and Annie MacLean rendered piano duets. The supper arrangements were in the capable hands of Mrs. G. Anstey, Mrs. W. J. Wilson and Miss Winnifrew Scowcroft, members of the Women's Auxiliary. Mrs. Don Smith, wife of the superintendent of the Sunday school, cut the cake.

Clubs-Societies

Continued from Page 7

Esbeecee Club

The Esbeecees held the fortnightly bridge party on Thursday evening at the home of Mrs. Leggett. The entire proceeds were donated to the building fund of the clubhouse. The first lady's prize went to Mrs. Newbury, first gentleman's prize to E. Leggett; consolation to George Leggett, and lady's consolation, Mrs. Leggett. The next club dance will be held at Hampton Hall on Friday. It will be a Leap Year dance.

Bowling Club

The Greater Victoria Ladies' Lawn Bowling Association will hold a progressive bridge and five-hundred party on Monday March 9, at the Central Auditorium, 1406 Douglas Street. Tickets are now in the hands of the secretary of each Ladies' Lawn Bowling Club in Greater Victoria.

Catholic League

The Esquimalt Subdivision of the Catholic Women's League will hold a card party tomorrow evening in the church hall. Five hundred will be played, and as this is the last card party before Lent, Mrs. M. Smyth is donating a prize to be presented during the evening. Refreshments will be served.

Women Conservatives

The Victoria Women's Conservative Association will hold a bridge and court whist party on Thursday evening in the clubrooms, Campbell Building, at 8 o'clock. There will be good prizes, a musical programme will be given and refreshments will be served.

Britannia Lodge

Britannia Lodge, No. 216, met recently, Mrs. E. Burke in the chair, assisted by Mrs. M. Patterson. Two members were initiated to the second degree. Arrangements for the sale of work were left until the next meeting.

Lake Hill Ladies' Guild

Under the auspices of the Ladies' Guild at Lake Hill Mission, a Scottish Concert, including the sketch "Homeward Bound," arranged by Mrs. W. A. Jameson, will be presented on Thursday, at 8 o'clock. Tickets are now on sale by the guild.

C.P.R. Bowlers

The Canadian Pacific Lawn Bowling Club will hold a five hundred card game on Wednesday evening at 8 o'clock, in the Belleville Street clubhouse.

Daughters of Pity

The Daughters of Pity will meet on Tuesday evening at 8 o'clock in the Nurses' Home of the Jubilee Hospital. All members are asked to turn in their sewing at this meeting.

Court Maple Leaf

Court Maple Leaf No. 9202, Ancient Order of Foresters, will meet tomorrow at 7:30 p.m., after which progressive bridge will be played.

St. John's W.A.

The regular meeting of St. John's Senior W.A. will be held on Tuesday at 2:30 p.m., in the guild room, Mason Street.

Receives Coveted Award

—Photograph by Hester Wilkinson.

MISS ALINE STEWART WILLIAMS

Who will leave this week for England, and who has retired as Provincial Secretary of the Girl Guides' Association, after ten and a half years as a provincial officer and after fifteen years' Guide work in British Columbia. At a farewell party given in her honor last evening, at the home of the Provincial Commissioner, Mrs. Alan Morkill, and attended by commissioners, Guides and Rangers, Miss Williams, who is a Red Cord Guider, was presented with a special decoration, the Beaver, which is awarded by Imperial Headquarters for outstanding service to the movement. She was also presented with a gift from the Guides by Miss Leighton, who wished Miss Williams all possible success, and expressed keen regret at her departure.

Story of Saffron

(By F. G. KENNEY)

Saffron! At once we think of cakes and buns and other good things.

The people of Devon and Cornwall, who so often make use of saffron in their dainties, unthinkingly introduce an element of beauty into baking-day. The orange-red thread-like saffron, so easily obtained from a grocer or chemist, has traveled far from warmer climes, where it first saw the light in the heart of a flower.

It is a certain variety of blue crocus blooming in the late Autumn which furnishes this charming commodity. In appearance it is very similar to that of the common Spring crocus. A field of these flowers in the cold light of sunrise, or glorified by the setting sun, must be indeed a vision of beauty.

Only the stigmas and part of the style from the centre of the flower are taken, many hundreds of which are contained in one ounce. These are all picked out by hand, and this fact goes far to explain the costliness of saffron. They are then carefully dried and packed in tin boxes containing one pound, for export, the bulk of it being sent to the West Country.

These purple blue crocus are cultivated chiefly in Spain and the South of France, but in days long gone by they were grown in Essex at Saffron Walden.

STOLEN CORM

The story goes that a Crusader brought a stolen corm into England hidden in the hollow of his staff, and from this small beginning a flourishing industry was built up which existed from the time of Edward the Third for about four centuries. Now only the name of this old town remains to remind us of it. Saffron commands a high price. If Tommy or Mary is sent for sixpennyworth, only a very small quantity is brought back, and the astonishing fact emerges that these little bits out of a flower have a commercial value of about £4 per pound.

One wonders whether this alluring industry could be again profitable in England. Would not the warm sun and genial atmosphere of the Scilly Islands—so favorable to flower cultivation—be suitable for this crocus? That is, if they could could be introduced without interfering with the valuable Spring crop of flowers.

IN MEDICINE

Saffron was much used in medicines of early times and is mentioned in an English "leech-book" of the tenth century. Indeed, at this very day one hears of saffron-tea being brewed for children suffering from measles, in order to "bring the measles out."

Saffron was known in very remote days. It is mentioned in the Bible. We are told that the streets of Rome were sprinkled with it when Nero made his entry into the city. Also in early Greek days the characteristic orange-red of saffron was a royal color and it was much used as a dye.

It is interesting to wonder whether the coming of the Phoenicians to the Scilly Islands, then known as the "Tin Islands," was the first cause of saffron being introduced into Cornwall and Devon.

Country folk have evolved legends and romances to fill in gaps where history itself is wanting. Among them the story of the coming of the Phoenicians is current at this very day. There can be little doubt that the Phoenician sailormen were all, more or less, taken up with trade and commerce. They traveled far by sea and land and were the distributors to the rest of the world of the famous purples, dyes and luxuries of the East. We do not learn that they ventured much further than Cornwall for tin, but we do know that the use of saffron is peculiar to both Cornwall and Devon.

A well-known political leader in the Middle West completed a full course of study in veterinary surgery, but never practised. He branched out into politics.

During a campaign, his political enemies referred to him with mingled sarcasm and scorn as "the vet," and one day, at a heated debate, one of them asked: "Are you really a veterinary surgeon?"

"Why do you ask?" queried the quick-witted politician. "Are you ill?"

From an obituary notice in a country paper:

"He was a man who had suffered much. He had been a subscriber to this paper since its first number."

Bursary Is Augmented By Club Tea

"The Oaks," 2275 Oak Bay Avenue, was generously thrown open by Mrs. G. M. Weir, yesterday afternoon, for a bridge tea organized by the University Women's Club on behalf of their bursary fund.

With about twenty tables in play, the affair was most successful, and the pleasure of the occasion was much enhanced by the charming arrangement of the rooms, which were decked with pussy willow and Spring flowers, and by the serving of afternoon tea. The club colors, blue and gold, predominated in the decoration of the tea tables, each being centred with a bowl of iris, daffodils, paper narcissi and tulips, and lighted with blue tapers in crystal sconces.

The pourers were Miss Isobel Thomas, Mrs. A. W. McCurdy, Dr. Henrietta Anderson and Mrs. Harry Smith, and those assisting with the serving were Miss Nan Eaton, Miss M. Aylard, Miss Jessie Roberts, Miss R. Fields, Miss K. Johnson, Miss Idele Wilson and Miss McKay.

The president, Dr. Olga Jardine, announced the prize winners at the close of the afternoon, as follows: First prize, Miss Alyce Baines; consolation, Miss Eileen Macdonald; hidden, Miss Ella Beveridge.

THE PLAYERS

Players included Mrs. Norman Baker, Mrs. M. R. Pearce, Mrs. W. E. J. Ekins, Mrs. Allon Peebles, Mrs. Norman Whittaker, Mrs. C. S. Beals, Mrs. Claude Campbell, Mrs. W. R. Foster, Mrs. William Sloan, Mrs. F. P. Barr, Miss MacNaughton, Mrs. Maurice White, Mrs. W. H. Parker, Miss E. L. Stibbards, Miss Hilda Grout, Miss Mary Peach, Mrs. James Adam, Mrs. Stuart Kenning, Mrs. H. L. Campbell, Mrs. T. Johnston.

Mrs. E. Godson, Mrs. Lewis Clarke, Mrs. Andrew Alexander, Miss Elsie Jenkins, Mrs. Jack Stewart, Mrs. Harold Henderson, Miss Eileen MacDonald, Mrs. H. M. Cassidy, Mrs. Ferris, Mrs. Redpath, Mrs. Jardine, Miss S. D. Fraser, Miss May Sims, Miss Betty Sledge, Miss Faith Cornwall, Miss Ella Beveridge, Mrs. Bird, Mrs. Jellett, Mrs. Carter, Miss Cox, Mrs. Frederick Cabeldu, Miss Alyce Baines, Miss Frances Hamersley, Mrs Norman Cook, Mrs. Nita E. Murphy, Miss Marjorie Brown, Miss Laura Tebo, Miss Muriel Pottinger, Mrs. Arthur Walsh, Mrs. A. Carmichael.

Miss Alma Russell, Mrs. B. G. Boate, Mrs. T. G. Denny, Miss Clare Tervo, Miss A. Burridge, Miss Rosalind Young, Miss Helen Pearson, Miss Lilian Dickinson, Miss Madge Innes, Miss Laura Archibald, Mrs. J. Hargreaves, Mrs. O. Smith, Miss Helen Green, Mrs. F. C. Green, Mrs. A. M. Menzies, Mrs. H. B. Harris, Mrs. J. L. Watson, Mrs. I. G. Macdonald, Mrs. Billingsley, Mrs. Alan Campbell, Mrs. Hamilton, Mrs. Gunning, Miss Isobel Thomas, Miss Bessie Thomas, Mrs. H. D. Dee and Miss Verna Turner.

Additional guests who came for tea were Mrs. S. J. Willis, Mrs. E. Tomlin, Mrs. McGregor, Miss I. Wilson, Deaconess Robinson, Mrs. McQueen, Mrs. Hodson, Mrs. Corry, Mrs. Stewart, Mrs. Hamilton Smith, Miss Hamilton Smith, Miss Cameron and Miss M. Mackay.

WORLD DAY OF PRAYER

Mrs. Robert MacIntosh will be the soloist and Mrs. William Russell will be the speaker at the women's interdenominational day of prayer on Friday, at 3 p.m., in the Emmanuel Baptist Church, corner of Fernwood Road and Gladstone Street.

Do not use a stiff brush when washing linoleum. It will destroy the lustre.

To Be Model in Style Show

MISS LORRAINE PENDRAY

Daughter of Mrs. Roy T. Pendray, will be one of the mannequins showing the latest sports and bathing styles at the forthcoming second annual ball to be held by the Tubercular Veterans at the Empress Hotel, on March 3. Mrs. T. A. Johnston will be in charge of the fashion show, and other mannequins will be Misses Thelma Ackerman, Lois Pendray, Audrey Hadow, Esther Ford, Elsie Finlayson, Evelyn Lytton, Marianne McMicking, B. Pennock and Molly Unsworth.

THE FAVOURITE Beauty Soap OF CANADA'S SMART BUSINESS GIRLS

"Palmolive Soap cleanses so gently . . . yet so effectively"

says MISS EDNA MAY BADGER, attractive Winnipeg business girl

"It leaves my skin clear and soft"

It is Miss Badger's duty to be constantly meeting people. And she knows that to make a good impression, a lovely complexion is of real importance. That's why she relies on Palmolive. It's the one soap that keeps all of her skin clear and fresh. And she follows the simple Palmolive beauty treatment shown below. Try it today. It's recommended by more than 20,000 beauty experts as a sure way to all-over skin beauty.

Lathers perfectly in hard or soft water.

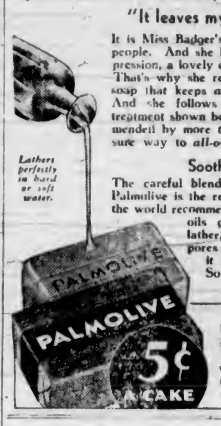

Soothes and Beautifies

The careful blending of olive and palm oils in Palmolive is the reason beauty specialists all over the world recommend it. Only these costly oriental oils give Palmolive its rich, gentle lather, a lather that cleanses the pores . . . soothes your skin . . . leaves it restfully refreshed and radiant. So make Palmolive your soap. Use it always, from today on, for all your skin. You'll have a complexion that's really youthful . . . lovely all over.

Miss Edna May Badger

Miss Badger is in the employ of a large firm of manufacturers agents, Winnipeg, Manitoba.

Try this Palmolive Beauty Treatment

Use it not only for face, throat and shoulders, but for the bath as well. Gently massage into your skin a warm, rich Palmolive lather. Cleanse the pores thoroughly. Rinse with warm water, then with cold. That's all there is to this simple beauty treatment. Yet there is no surer way to real, all-over skin beauty. And here's another beauty hint. Palmolive, used as a shampoo, keeps your scalp healthy, hair soft and lustrous.

Test Pieces Acceptable To Toronto

The following numbers from the syllabus of the Victoria Musical Festival will be accepted for the examinations of the Toronto Conservatory of Music at the grades indicated. All lists, however, containing numbers not included in the conservatory's syllabus of 1935-36 must be submitted for formal acceptance not later than April 15.

The paragraph headed "Irregular Lists" on page 10 of the conservatory's syllabus, dealing with this matter, should be carefully read by those intending to use test pieces.

Singing—Class 37 (a) and (b), A.T.C.M., List B; Class 38 (a) and (b), Intermediate, List B; Class 39 (a) and (b), A.T.C.M., List B; Class 40 (a) and (b), Intermediate, List B; Class 41 (a) and (b), A.T.C.M., List B; Class 42 (a) and (b), Class 43 (a) and (b), Class 44 (a) and (b), Class 45 (a) and (b), Class 46 (a) and (b), Intermediate, List B; Class 47 (a), A.T.C.M., List B; Class 47 (b), A.T.C.M., List A; Class 48 (a) and (b), Intermediate, List B; Class 59, Primary, List B; Class 60, Primary, List B; Class 61, Junior, List B; Class 62, Junior, List B.

Piano—Class 67, Grade III, List C; Class 68 (a) and (b), Class 69 (a) and (b), Grade IV, List C; Class 70, Class 71, Grade V, List C; Class 72, Grade VIII, List B; Class 73, Grade VII, List C; Class 75 (a), Grade IX, List A; Class 75 (b), Grade IX, List D; Class 76 (a), Grade X, List E; Class 76 (b), Grade X, List C (with Nocturne, Op. 23, No. 4); Class 77 (a), Grade X, List A; Class 77 (b), A.T.C.M., List E; Class 79 (a), A.T.C.M., List A; Class 79 (b), A.T.C.M., List C.

Stringed Instruments — Class 91, Grade II, List A; Class 92, Elementary, List C; Class 93, Primary, List D; Class 94 (a), Primary, List C; Class 94 (b), Primary, List D; Class 95 (a), Senior, List D; Class 95 (b), Senior, List E; Class 96, A.T.C.M., List F; Class 98 (a), Junior, List B; Class 98 (b), Junior, List A; Class 99 (a), Intermediate, List D; Class 99 (b), Intermediate, List D; Class 100, Primary, List A; Class 101, Junior, List A; Class 102, A.T.C.M., List B.

M. CARMICHAEL
MANUFACTURING SILVERSMITHS
Silver-Plating and Repairs
By Specialists, at Very Moderate Prices
ESTIMATES GLADLY GIVEN
1028 Fort Street Victoria, B.C.

HARRY S. HAY
F.A.A.O.
OPTOMETRIST
(Eyesight Specialist)
FORT STREET—OPPOSITE TIMES
Also Saskatoon, Sask.
For Appointment: Tel. E 9621 or E 0084

Gladys Glad On Beauty

A well-known movie critic recently startled his readers by calling a famous cinema siren a "well-dressed beanpole." Not a very complimentary remark, of course, but then, critics seldom are kind. However, this particular critic had logic behind his comment. Men, he claims, like women to be slender and shapely. But they don't like them to be skinny. Their idea of perfection is a woman who is slender, yet has softly-rounded contours. Scarecrows are out, so far as modern males are concerned.

Of course, any woman knows that fatness is unattractive. But she does not try, on this account, to go to the other extreme. She realizes if she is wise, that skinniness is just as unattractive as fatness, and so she tries to strike a happy medium. The trouble is that the thin woman who desires to gain added poundage and a few softly-rounded contours does not go about it in the right way. As I told you recently, the thin woman must preserve a well-balanced diet, if she wishes to gain weight. But she must also see to it that she gets plenty of exercise.

One of the greatest mistakes that underweight persons often make is to refrain from exercise. The average girl has the idea that exercising is only for fat women who wish to lose weight, and she's afraid that if she is too active, she will become even thinner and more angular than she already is.

WRONG IDEA

Of course, this idea is entirely wrong, for exercise helps women to gain weight and acquire curves just as effectively as it does to assist heavy women in losing weight. Exercise makes the tissues active and efficiently healthy. When a woman who is fat exercises, her adipose tissue breaks down as her tissues become active. And when a thin woman exercises, firm muscle develops in her starved tissues. For the exercise stimulates her circulation and enables the blood to carry nourishment to her impoverished tissues.

Another reason why the underweight individual should exercise is because, if she is on a weight-gaining diet, she may acquire added poundage only on certain portions of her body. As a result, her figure would not appear evenly proportioned. Proper exercises not only help to develop the body but also molds it upon harmonious lines.

Wife Preservers

Grease your muffin tins and put in the oven to heat while you are mixing the batter. Pour batter into sizzling hot tins and bake in hot oven.

If your boiled icing starts to harden before you have finished spreading it, set the bowl containing it into another and larger bowl of hot water until you have finished icing the cake.

Even her Mother-in-law agreed THE FLAVOR OF HER MEATLOAF COULD NOT BE BEATEN!

OUR grandmothers put enticing flavor into their cooking with spices, herbs and roots. Today you can produce the same piquant flavor simply by adding a dash of Yorkshire Relish to your meatloaf, croquettes, hash, soups, sauces.

Yorkshire Relish makes all the difference between an ordinary dish and a tasty flavorful meal you'll talk about for hours.

A bottle of Yorkshire Relish takes four years to make! 20 carefully-selected ingredients are measured and blended with test tube accuracy — fruits, herbs, spices, essences — and then left to mature, like wine. This rich, fruity, mellow sauce is the result.

Not only does Yorkshire Relish add deliciousness, but the aromatic herbs and spices it contains stimulate gastric juices and aid digestion.

Try its taste before you cook

Try this and see how flavorful Yorkshire Relish is. Pour a few drops into a teaspoon, then sip it. What flavor! Hot, yet sweet; no other sauce can impart such delicious flavor to your cooking

RECIPE for Meatloaf

4 Cups ground cooked meat
½ cup crumbs
1 small egg yolk
2 teaspoon Yorkshire Relish
1 teaspoon minced onion
1 tablespoon minced parsley
½ cup tomato juice or broth
A little hot water
2 tablespoons butter
½ teaspoon salt, dash of Cayenne, dash of black pepper

Mix ingredients together. Pack into greased loaf pan. Bake in moderate oven 325°F. for one hour, basting frequently with mixture of water and butter. Serve hot or cold. (3)

The most delicious sauce in the world

YORKSHIRE RELISH

GOODALL, BACKHOUSE & CO., LTD., ENGLAND
Sales Agents:
OCEANIC SALES, LTD., BANK OF TORONTO BUILDING, VANCOUVER, B.C.

DENTISTS SAY, MOST BAD BREATH BEGINS WITH THE TEETH

Be sure about your breath

LET THE TOOTHPICK TEST SHOW HOW TO KEEP IT SWEET!

Take a toothpick or some UNSCENTED dental floss. Clean between your teeth. Does it reveal small food deposits? Smell it. If it has an unpleasant odour, it means your teeth are improperly cleaned. These food deposits are a common cause of bad breath and tooth decay, dentists say.

CLEAN YOUR TEETH THE COLGATE WAY

Morning and night with Colgate's Dental Cream brush thoroughly the upper teeth from gums down, lower teeth from gums up. Brush the cutting edge of your teeth with a circular motion. Then rinse your mouth. After that put a bit of Colgate's on your tongue and take another sip of water. Gargle well back in the throat, then flush the water through your teeth. Rinse again with clear water.

Colgate's penetrating foam gets into all crevices and between the teeth even where the toothbrush cannot reach. It dissolves odour breeding food deposits and washes them away.

YOU GET THESE COLGATE RESULTS

Your teeth are thoroughly clean. The polishing ingredient in Colgate's, the same one your dentist uses, keeps your teeth white and sparkling. Colgate's delicious peppermint flavor leaves your mouth refreshed and your breath fragrant. And brushing your teeth the Colgate way stimulates the gums.

Reg. large tube 20¢ Family Double Size 35¢

● For those who prefer it, Colgate's Dental Powder will give the same Colgate results. Large tin 20c.

CHAPTER XXV

Turning to Mary, Iris said, "No explanation is necessary. I can tell by your faces." She took Clive Leader's hand. "I'm so glad you came back." Her voice was trembling a little. She turned back to Mary. "This," smiling in Mark's direction, "is what I found at Bluff House. You knew perfectly well I'd find him. He didn't drag me in. I went in of my own accord."

Mary blinked tears. "Well, I think you might kiss me or something. You can't bawl me out. Louis is involved in the conspiracy, too. He suggested my bringing you here. You can't bawl out a bride-to-be. Clive, my dear, forgive me if I cry a little, but . . ."

"We've got to do something about this," said Mark. . . "Celebration. Certainly we can't eat a plain dinner on such news. I'll go down to the dining-room and see what they have in stock and have it cooked and sent to my place. Champagne, if they have any."

"Take Clive with you," said Mary. "I want to cry on Iris' shoulder and I don't want him to see. Besides, the women in the dining-room might mob you if you go alone."

When Clive and Mark went out, Iris took Mary's shoulder. "Clive must love you a great deal not to mind the shiny nose and red eyes."

"What did Mark say and do when he saw you?"

"He thought I'd fallen out of the sky. Mary, it hasn't been my trip or my holiday. It's yours. Tonight is yours. We aren't going to talk about Mark and me except to say it—it isn't any use. It was a sweet thought of Louis' but it can't mean anything. Just something else to think about and be hurt by."

"I'm sorry."

"Sorry? It gave you Clive and a home in China and a life that's going to be full and interesting from now on."

"When I saw him, I guess I felt as Mark felt when he saw you. He was sure I'd turn him down again. He said he just wanted to ask me once more. Iris, what he said . . ."

"I've no right to hear what he said. I know he said the right thing about Julian."

"I couldn't be happy if Julian opposed it. I'd feel it. We're going to be married in Boston tomorrow and you and Mark are going with us. I don't know how we're going. I couldn't think of taking my bridal party on a miserable bus."

"Did Mark drive up?" Iris asked. "He probably did."

"Then that would make it perfect. After the wedding in Boston," Mary went on, "we'll go back to New York and my honeymoon will be a trip to China. I've always wanted a home of my own." She smiled. "He doesn't know anything about my money. I don't think I'll tell him until after we're married. Then he can't object to it."

Mark and Clive came back. "They're sending dinner to Bluff House," said Mark. "With champagne. I'll walk back and get the car."

"Then you did drive up," Mary said delightedly. "It's going to be a more important car from now on. You're taking us to Boston tomorrow to be married."

• • •

The dinner party at Bluff House was one they were never to forget and for each of them it had a special significance. For Mary it meant the end of flight and for Clive the end of loneliness. To Iris it meant the end of the most enduring and closest friendship she had ever known with a woman. Mark watching her face in the flicker of the candles, marveled at his restraint and the casualness of this meeting with Iris. When Mary was married tomorrow, he and Iris would come back to Eaton Forest . . . alone.

Clive stayed with Mark that night. Iris, restless all night, heard Mary's peaceful breathing as she slept. There were no questions, no doubts ahead with Clive.

They breakfasted at Bluff House. The residents of Eaton Forest were just getting about their morning exercises and chores when the large car went by.

When they were on open sunny road, Mark said, "I've never been married, but it seems to me one has to do something about the wedding ring and flowers."

"And the licence," said Mary, laughing. "I want this perfectly legal."

In Boston the ring was bought, a tiny diamond circlet, and a pretty girl in a florist's shop made two orchid corsages. Half an hour later they were standing in the chapel of a famous old church.

Iris, her eyes lowered, had never heard the wedding ceremony so distinctly before, and the deep solemn voice seemed to be saying the words to her. In a few weeks from now another solemn voice would be saying the same words to Joel and her, binding them by strict vows to each other. Then Mark would be lost . . . lost . . . A flicker of pain crossed her face. She drew in her lips. She did not look at Mark beside her, knowing their thoughts were the same. He, too, was thinking, "In so short a time from now . . . lost."

What was Mary thinking of now? Of Julian? Or that much younger Mary who had heard these vows before, never dreaming of the tragedy that would sever them? Iris wanted to say, "Don't divide yourself, Mary. I'm divided and I know what it is."

They went to a hotel for lunch. It was gay and it was sad, these last moments together, but they would not admit the sadness of separation.

"China isn't really so far away," said Mary, "and Clive and I will be coming back one of these days." And Mary's eyes said, "Why, oh why, must you marry Joel when you belong to Mark? That's the only cloud in my happiness, Iris—seeing two people in love estranged."

Mark said, "Don't worry about Iris. I'll take care of her and see that she gets safely home."

If Iris was never to see Mary again, her last memory was a happy one, with Mary's arm through Clive's, her mouth smiling, and tears in her eyes when they said good-bye in the lobby of the hotel.

When Iris and Mark had gone, Clive asked, "Why are you crying?"

"For them, my dear. For pride that's too great—and faith that's blind. He'll never ask her now. He'll wait for her to come to him, and Iris will never do that. Clive, tell me more about China."

• • •

The residents of Eaton Forest saw much of the "hermit" after that and found him to be an entertaining host. To the various parties in the Forest he went with Iris, and his own parties at Bluff House were to make history for the residents who came year after year. There were midnight suppers and swimming parties late at night when everyone went to Bluff House for a bite to eat and steaming coffee.

Iris lived in a state of suspended happiness. There was no time for brooding even over Joel's consistently lugubrious letters and Mrs. Wade's old complaint of the lack of money. When Iris opened her eyes in the morning in the little lodge, she hurried to dress and meet Mark in the dining-room. After that they swam, played tennis, and there was usually a party in the afternoon and at night everyone went to Bluff House.

She had never had a vacation like this. When some of the residents talked of, "When I was in Spain the Summer before I lost my money," Iris felt no envy. Eaton Forest, with its merry sun-burned people and Mark at Bluff House, were the fulfillment of her wildest dreams.

"In a week we go back," she said one night.

Mark said, "I've nothing to go back to. I've everything here."

She was sitting on the ledge of the stone porch, wearing blue pajamas and a white sweater. Inside the radio was playing and people were talking and dancing in high spirits.

"This will always be slightly unreal to me," she said. "This is the first playing I've done in my life. I didn't know how to play before. I didn't know that people could live so harmoniously as they do here."

Didn't she know, he wondered, that all this entertainment and keeping the house filled with people was to spare him the madness of being alone with her? He remembered the drive from Boston the day Mary was married. They had been silent most of the way, uneasy, terribly conscious of each other. Maddening for him, maddening for Iris. And so he had opened the big house to the residents, and moments alone with Iris had been rare. They had swum together in the cold lake water, he had improved her tennis and commended her splendid serve, loving almost to distraction Iris in her clean white tennis dress, her arms and legs bare and brown. Play! They could play around the world if only . . .

Iris said, "I'm going in." She had to go in—away from him.

(To Be Continued)

You can make a better snowman BAREHANDED!

Mittens are sure to come off—no matter if it's forbidden—and hands are sure to get sore and chapped. Let your children enjoy happy, healthy fun in the snow without painful chapping.

See that they smooth a few drops of Hinds Honey & Almond Cream on their hands before they go out to play, again after they come in, and again after you wash them up for bed at night. Hinds contains real skin softeners—the kind that penetrate deeply. Hinds goes in quickly, works right away and leaves not a trace of stickiness.

HINDS HONEY & ALMOND CREAM

Trade Mark Registered in Canada

That Body of Yours

(By James W. Barton, M.D.)

THE CHILD WHO IS HARD OF HEARING

A youngster in a large city was making very little progress at school; his reports were always poor. A school medical inspector and nurse were appointed and it was soon discovered that the youngster had adenoids and tonsils that were affecting his hearing and that he was short-sighted and needed glasses.

Notwithstanding the fact that most physicians, including myself, speak of individuals as being "deaf," or "partly deaf," what should be said is that the individual is "hard of hearing." Being deaf means having no hearing whatever.

About twenty-five years ago a group of physicians and students interested themselves in trying to develop some social work for those who were hard of hearing, and from this developed the American Federation of Organizations for the Hard of Hearing.

In January, 1934, the hearing of all the elementary and junior high school children of New York City was tested. Of 606,549 children tested, 68,097 (over 11 per cent) were discovered to be hard of hearing and 47,280 were listed as likely to become hard of hearnig.

Naturally, if the children are very hard of hearing, the parents and teachers notice it, but when it is slight it is not noticed and the youngster is considered listless or stupid and may acquire an inferiority complex at an early age.

It is gratifying to know, then, that the use of group testing machines is now becoming more widespread, so that an entire room can be tested at one time. Thus, whether or not anything can be done to improve the hearing, the hard of hearing children can be placed in the front seats of the schoolroom so that during most of the time the teacher is speaking they will be but a few feet away from her voice and will hear all that is being taught.

"A child who is moderately hard of hearing should never be sent to a special school for the hard of hearing. Only by continuing in a normal or the regular school and by being prepared to carry on among those with normal hearing can he be expected to develop normally and adjust himself to the world."

Girl—"Why didn't you tell me I had a dab of rouge on the tip of my nose?"

Escort—"How should a man know how you girls want to wear your complexion?"

STANDARD

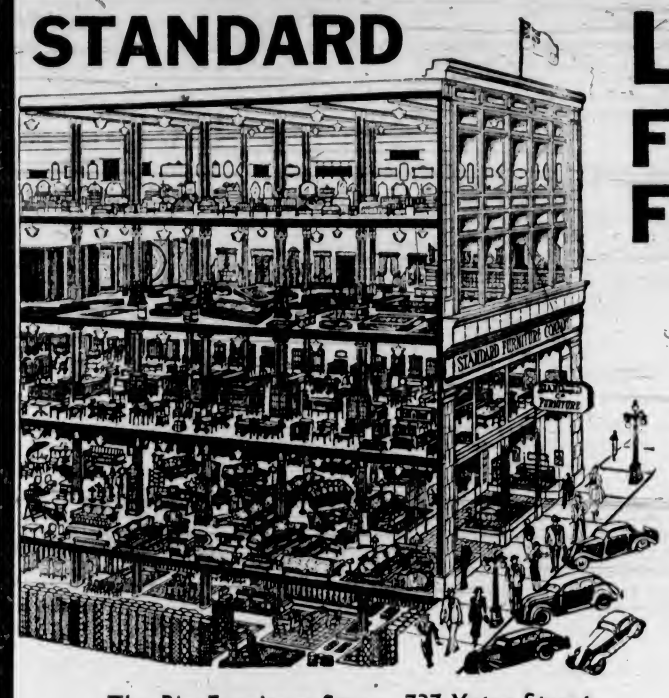

The Big Furniture Store, 737 Yates Street

LAST WEEK of Our FEBRUARY FURNITURE SALE

TERMS AT SALE PRICES WITHOUT INTEREST OR CARRYING CHARGES

At the Big Exclusive Furniture Store—Immense Selections Throughout These Five Floors

ENTIRE STOCK OF **Cedar Chests** REDUCED

Cedar lined and finished in walnut to match the bedroom suite. February Sale Price $16.90

Single Studio Couch

As Picture

$14.25

Dropside Bed Couch

A single couch by day makes into a double bed for the night. Mattress upholstered in smart cretonne, with valance and pillow to match. Sale Special $12.95

3-Room Apartment

FURNISHED FOR

$198

An opportunity to furnish a three-room apartment with furnishings of guaranteed quality, at a price and on terms that make it cheaper to buy than rent furnished.

ELEVEN PIECES FOR THE SITTING-ROOM
- Large Chesterfield
- Gent's Fireside Easy Chair
- Lady's Upholstered Easy Chair
- Smart Bridge Lamp
- Walnut Chesterfield Table
- Walnut Smoking Cabinet
- Wrought Iron Fernery
- Artistic Table Lamp
- Art Felt Rug
- Silk Cushion
- Walnut End Table

TEN PIECES FOR THE BEDROOM
- Large Walnut Long-Mirror Vanity Dresser
- Silk Upholstered Walnut Bench
- Walnut Chiffonier
- Full Panel Walnut Bed
- Simmons Felt Mattress
- Reversible Bedside Rug
- Simmons Bed Spring
- Two Simmons Pillows
- Artistic Bed Lamp

SIX-PIECE BREAKFAST SUITE
- Artistic Dropleaf Table in Smart Enamel Finish
- Four Beautifully Shaped Windsor Chairs to Match
- Art Felt Floor Rug

Solid Oak Jardiniere Stands

With under shelf. Size, 12-inch top; height, 17 inches.

89c

High Chair Special

$2.25

TRADE-IN ALLOWANCES ON YOUR OLD FURNITURE

Smart Footstools, Just Arrived

Upholstered in a high-grade tapestry, in a variety of colors to suit most rooms. Top, 14 x 19 inches. Height, 12 inches. Special, February Sale $1.49

Easy Chairs

Numerous Easy Chairs, made from odd lengths of tapestry or left from suites. Clearing at bargain prices for the February Sale $18.75

Terms Without Interest

A BARGAIN INDEED!

FOR FEBRUARY SALE

Complete Bed Outfit FOR **$16.50**

Full-size Bed, as picture, complete with spring and thick felt mattress. Terms Without Carrying Charges

13-Piece Bedroom Outfit - - - - - - $99.75

$10 CASH—$10 MONTHLY—NO INTEREST

A wonderful ensemble, combining beauty and harmony. An outfit it will be impossible to repeat at advancing prices.
- Lady's Beautiful Walnut Dresser
- Upholstered Bench
- Four-Drawer Walnut Chiffonier
- Walnut Full-Panel Bed
- Simmons Spring-Filled Mattress
- Simmons Steel Cable Spring
- Two Simmons Feather Pillows
- Two Reversible Throw Rugs
- Two Pairs Dainty Frilled Curtains
- Artistic Boudoir Lamp

SMART WALNUT-FINISH

End Table

February Special $1.29

English Prams

Reduced for This Sale Superior Quality From

*21.75

Terms Without Interest

MATTRESSES

A quantity purchase which enables us to offer these fine Mattresses at a price which ordinarily is almost impossible. A comfortable layer-built Mattress, with roll edge and good quality ticking. 4.6, 4.0 and 3.3 sizes **$6.50**

No phone or C.O.D. orders.

Extra Special!

A Simmons Spring-Filled Mattress. Sale Price

$14.90

Barrymore Carpets

AT FEBRUARY SALE PRICES

The living-room is still the centre of attraction in home life. Make it cheerful with a new Carpet at these moderate prices:

Rugs 6.0 x 9.0. Regular $24.75 ..... $19.75
Rugs 9.0 x 10.6. Regular $34.75 ..... $29.50
Rugs 9.0 x 12.0. Regular $39.75 ..... $34.75

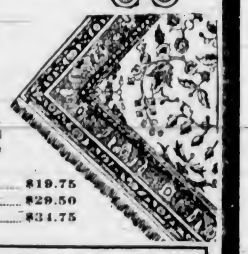

Single Bed Outfit

$14.95

Complete with cable spring and good felt mattress.

Odd Dressers

—left from suites at greatly reduced prices.

$24.75 Value Clearing at **$17.50**

$29.50 Value Clearing at **$22.50**

$39.00 Value Clearing at **$29.00**

$49.00 Value Clearing at **$35.00**

February Sale of LINOLEUM

Embossed and marble quality. Regular $1.85 and $1.98 square yard	$1.69
Standard Inlaid. Regular $1.50. Sale	$1.39
Scotch Inlaid. Exceptional value for February Sale	$1.19
Scotch Printed Linoleum. Special for February Sale	64c
English Floor Cloth. Special for February Sale	37c

Terms Arranged

"GOLD SEAL" CONGOLEUM RUGS Sale Priced

6.0 x 9.0.	Reg. $6.00.	Sale $5.50
7.6 x 9.0.	Reg. $7.50.	Sale $6.75
9.0 x 9.0.	Reg. $9.00.	Sale $8.25
9.0 x 10.6.	Reg. $10.50.	Sale $9.75
9.0 x 12.0.	Reg. $12.00.	Sale $10.50

CORK LINOLEUM RUGS Sale Priced

6.0 x 9.0.	Reg. $6.95.	Sale $6.25
7.6 x 9.0.	Reg. $8.95.	Sale $8.10
9.0 x 9.0.	Reg. $10.95.	Sale $9.95
9.0 x 10.6.	Reg. $12.75.	Sale $11.75
9.0 x 12.0.	Reg. $14.25.	Sale $12.95

Simmons Twin Studio Lounge

Discontinued Cover Designs Clearing at Only

$29.95

By day you have an attractive lounge . . . at night a double or twin bed. Comfortable, spring-filled mattresses . . . three big loose cushions, tastefully upholstered.

An Outstanding Sale Bargain

Loose Covers for Chesterfield and Two Easy Chairs

$29.75

Loose Covers for three-piece Chesterfield suite, made from hard-wearing English folk-weave and shadow cloth—made in our own workshop and fully guaranteed. All orders executed in strict rotation. Terms arranged

We Deliver Daily

—TO—

METCHOSIN
HAPPY VALLEY
COLWOOD
LAKE COWICHAN
HILLCREST
MAYO
WESTHOLME
CHEMAINUS
SIDNEY
JAMES ISLAND
SALTSPRING ISLAND
COBBLE HILL
DUNCAN
LADYSMITH
NANAIMO
PORT ALBERNI
And All Points North

AN EXCEPTIONAL OPPORTUNITY TO FURNISH YOUR HOME AT EXTREMELY LOW PRICES! Wages and raw materials entering into the manufacturing of furniture have advanced considerably and prices, we feel, will never again be as low as they are today. A deposit will hold any article at today's prices. Free storage at our risk.

Terms Without Interest or Carrying Charges

STANDARD FURNITURE COMPANY

Furniture Specialists — 737 Yates St.

COCOA MATS

Extra special for February Sale 50c

SUED FOR PRICE OF HER PORTRAIT

Refuses to Pay for Picture Representing Her as Protective Deity of Condemned

LONDON, Feb 22 (CP-Havas).—Mrs. Van der Elst, vigorous crusader for the abolition of capital punishment in Great Britain, today was sued for $1,200 by a British artist. The complaint charges she refused to pay for a portrait depicting her as "a protective deity" appealing for mercy in favor of condemned men.

The picture shows a gallows with a group of widows and orphans standing before a stern-looking judge, while Mrs. Van der Elst pleads for mercy.

The artist, Mrs. W. H. Paterson, formerly Countess Lena Moici of Italy said Mrs. Van der Elst had commissioned her to do a portrait.

RADIO PROGRAMME or RECORDED MUSIC With a Turn of the Dial!

8-Tube RCA Victor Magic-Eye, Magic-Brain Metal-Tube Radio, combined with a magnificent electric Phonograph.

$207.50

Here is complete home entertainment combining the finest record reproduction with Victor World Wide reception.

RCA VICTOR RADIO-PHONOGRAPH

Invite the greatest artists to your home, enjoy the best operas, symphonies or popular pieces, encore them when you wish . . . then, at your will, switch to the best programmes on the air.

David Spencer, Ltd.

Radio Dept. Lower Main Floor

Meats, Provisions Delicatessen

Monday Values—Cash and Carry

Beef Dripping, limit 4 lbs.	2 lbs. 9¢	Vegetable Shortening, limit 4 lbs.	lb. 10¢
Sliced Jellied Tongue, ½ lb.	15¢	Kraut	2 lbs. 15¢
Mild Cheese, lb.	17¢	Chateau Cheese, ½'s	15¢
Sliced Bacon, lb.	28¢	Dry Salt Pork, lb.	20¢

Meats—As Cut in Case

Oxford Sausage, Minced Steak	2 lbs. 17¢		
Stew Beef	2 lbs. 17¢	Boiling Beef, lb.	8¢
Soup Bones, each	8¢	Thick Suet, lb.	5¢
Small Hearts, lb.	7¢	Beef Hearts, lb.	7¢
Pork Liver, lb.	8¢	Breasts Mutton, lb.	7¢
Rib Mutton Chops, lb.	13¢	Loin Chops, lb.	18¢
Pork Steaks, lb.	16¢	Pork Chops, lb.	22¢

Service Meats, Delivered

Centre Shanks, lb.	11¢	Plate Beef, lb.	11¢
T-Bone Steaks, lb.	22¢	Flank Steaks, lb.	20¢
Beef Liver, lb.	15¢	Calves' Liver, lb.	35¢

DAVID SPENCER LIMITED

PERMANENT

NEW OIL SOLUTION (Eight-Month Guarantee)

FREE! MARCEL, HAIR CUT AND MANICURE (Bring Copy of This Ad.)

Moler Hairdressing School

1104 DOUGLAS ST.—Room 208 Phone G 1011

HELPING PRIVATE U.S. ENTERPRISES

Arthur McCarthy Tells of Success Of Reconstruction Finance Corporation

From all points of view, the Reconstruction Finance Corporation, started in 1930 by Herbert Hoover, then President of the United States, has proved a success and today is regarded as the saviour of many small private enterprises all over the country, according to Arthur McCarthy, Washington, D.C., counsel for the corporation, who was registered yesterday at the Empress Hotel with Mrs. McCarthy.

Mr. and Mrs. McCarthy are enjoying a brief rest here after a two-month tour of the Pacific Northwest States. They visited various lumber and other companies which have received long-term loans at 5 per cent interest from the Reconstruction Finance Corporation.

No loan is made by the corporation to rehabilitate any private enterprise until such organizations have been refused financial assistance from the banks. The Government-backed Reconstruction Finance Corporation, Mr. McCarthy pointed out, does not operate in competition with the banks, as it confines itself to long-term loans, seldom desired by the banks.

PETROLEUM INSTITUTE FORMED IN ALBERTA

CALGARY, Feb. 22 (P.)—Organized to promote the oil industry in Alberta and safeguard its interests, the Canadian Petroleum Institute was formed at a meeting here recently of persons interested in the petroleum industry.

Samuel Coultis, field superintendent for the Royalite Company in Turner Valley, was elected president.

Tenderfoot—Did you have to have a lot of practice before you could shoot the ashes from the cigar in the mouth of a man standing fifty feet away, as you do in your Wild West act?

Two-Gun Bill—Practice? I should remark. I guess I spilled a couple dozen Chinamen while I was learnin' that there little trick.

Palm Toffee Contest

FEB 17-MARCH 2

200 CASH and OTHER PRIZES

Simply TELL US WHY YOU PURCHASED PALM TOFFEE

1st PRIZE $20
2nd PRIZE $10

3rd Prize - $7.50 | 5th Prize - $2.50
4th Prize - $5.00 | 45 of $1.00 each
50 Prizes of Merchandise

SPECIAL PRIZES:
1. *For children under 14.*
2. *Most humorous reasons.*
3. *For merchants.*

HOW TO ENTER: Write on a sheet of plain paper the heading "PALM TOFFEE CONTEST". Then give in your own words your reasons for purchasing either a 5c bar or Assorted "Palm" Toffee at the particular store at which you did. Your first reason *must* be as follows:

1. I saw a box of Palm Toffee displayed on the counter of (here give name and address of store or storekeeper),

Then follow with other reasons why you purchased "Palm" Toffee there. Each reason must be numbered.

EVEN ONE GOOD REASON MAY WIN FIRST PRIZE.

Write your name and address plainly at foot of page (children must give age), then mail your entry to PALM TOFFEE AGENCIES, 1150 HAMILTON ST., VANCOUVER, B.C. A wrapper from a "Palm" 5c bar or from a piece of "Palm" Assorted Toffee must be enclosed.

Contest period is February 17th to March 2nd. Letters must bear postmark not later than March 3rd. Mail your entries early.

Results will be published March 24th.

N 8

The easiest contest ever held! Even a child can win!

SEVERAL DEALS ARE REPORTED

Realty Firms Disclose Brisker Inquiries, With Number Of Sales Put Through

A few of the real estate firms report sales during the past few weeks, and all acknowledge that inquiries have been brisker than usual at this time of year.

A. A. Meharey & Company have been quite successful in moving a parcel of property at the corner of Tudor Avenue and Windsor Place, at Ten Mile Point. This tract consisted of six and one-half acres and a residence, and was sub-divided into nine lots, all of which have been disposed of to various purchasers, a residence on the property also having been sold to a retired man from the Prairies. The lots are all large, and it is expected that building operations will be started in a few months. Beautiful evergreen and oak trees cover the property, and being in a high location close to Cadboro Bay, the new development will prove an asset to the locality.

The same firm has disposed of a new and modern bungalow on Beach Drive, at Shoal Bay, to a business man who has recently come to Victoria; a six-room dwelling in Dean Heights to a local buyer; a duplex in James Bay and a three-suite flat building at Foul Bay to a Vancouver investor, and a bungalow of five rooms on Victoria Avenue to a Vancouver resident.

BUILDING SOLD

Heisterman, Forman & Company report having sold to a local manufacturer a two-story brick building on lower Fisgard Street, and a bungalow of five rooms in Fairfield to a local buyer.

Pemberton & Son state that they believe there is a distinct revival of interest in real estate by local people, who are once more willing to invest, provided they can buy cheaply enough. More inquiries, they assert, have been received this year from outside points than they have experienced in any of the last five years. They report a few sales, including two properties on Luxton Street, one on Carlin Street, and a lot in the Malahat district to a local investor; a small bungalow on Beach Drive, and two building lots to local purchasers.

W. J. Gilliland & Company have sold a bungalow of five rooms on Bank Street to a local buyer, and two lots on Shelbourne Street, on which houses are being built by a local builder for speculation.

P. R. Brown & Sons have disposed of the well-known Spanish type residence, situated on Hollywood Crescent, to a former citizen of Montreal, who is now making his home here, and who is making extensive renovations and repairs before moving in. They report that they now have considerable funds on hand for investment in mortgages.

The cold spell has caused serious delays in new buildings, alterations, painting, decorating, etc., but it is expected that considerable new construction work will be undertaken as soon as the mild weather returns. One large residence has been planned for erection on Midland Road, in the Uplands, and a start on this work will no doubt be made in the very near future.

DWARFS INHABIT MONGOLIAN CITY

People of Strange Community All Under Three Feet in Height

SHANGHAI, China, Feb. 22 (P.)—A city, the only inhabitants of which are dwarfs, has been discovered recently in the far northwestern section of Manchuria, between Harbin and Hailar, almost in Mongol territory, it is reported here.

The community is composed of about 800 men and women, all under three feet in height, it is said, the women are slightly taller than the men. These little people are only half civilized, which partly accounts for their success in remaining hidden and unknown.

They have no culture, and look with alarm at anything that is modern. Thirty of the dwarfs have been taken, for investigation and study, to Harbin. It is learned that they are of the same race as the giant Mongols, and it is believed that they have been stunted in their growth because of the peculiar waters of their district.

Railway Sold at Public Auction

ANDOVER, N.B., Feb. 22 (P.)—The Tobique Valley Railway, running twenty-six miles from Perth Junction to Plaster Rock, was sold for $100,000 yesterday to S. Ronald Jones and E. Harley, Saint John, at a public auction, unique in Canada's history.

In 1897, the year of its completion, the railway was leased to the Canadian Pacific Railway for ninety-nine years, and rental from the Canadian Pacific Railway will be the only source of revenue for the purchasers for the next sixty years.

FEED THE BIRDS APPEAL IS MADE

S.P.C.A. Urges Citizens to Provide Food for Feathered Visitors Until Snow Melts

Special attention by the S.P.C.A. and its inspector has been given this month to the feeding of birds and sheltering of animals, according to the report of the monthly meeting held Friday evening at the S.P.C.A. room in the Campbell Building. During the last week hundreds of robins and other birds have made their appearance, heralding Spring and milder weather.

Feed for them is a problem, however, until the snow is off the ground, and the public is asked to remember its feathered visitors by putting out crumbs, scraps of food and pieces of suet during this time. Spreading crumbs on a piece of canvas or a board will prevent the food being lost in the deep snow. The society is doing what it can in the matter of distributing feed for the birds, particularly in the outlying districts.

GOAT OWNERS

Goat owners are again reminded that their stock should be kept out of the rain and damp; special attention should be given to horses and cattle as to bedding and fodder in the present cold snap.

The society suffered a recent loss in the death of John Harvey, who for several years was its president, and who gave freely of his time in the interests of the S.P.C.A. The committee stood in tribute in his memory.

Favorable replies have been received from the City Council and the parks board with reference to the amendment to the Motor Vehicles Act, and to the erection of suitable notice boards in Beacon Hill Park, defining areas where dogs are permitted to run unleashed.

Forty-one cases were attended to by the inspector during the last month, necessitating inspection of 231 animals. The secretary-treasurer is expected back from his holiday this week and cases may be reported to him, E 7556, and also to inspector Allen, E 8351.

How It Started

By JEAN NEWTON

CANARD

Cornelissen, noted Dutch painter, was in a merry mood.

"That duck," he remarked to a friend, pointing out the waddling subject, "has eaten nineteen of his fellows!"

Amazed, the friend stared at the guilty member.

The duck did not look like a cannibal. He appeared inadequately ferocious. The eyes of Cornelissen twinkled.

"Yes," he continued, answering the unspoken query of the listener. "Three weeks ago I had a flock of twenty ducks. Every day I killed one of their number and fed him to the rest. This is the lone survivor. He has devoured all nineteen of his fellows!"

For some unaccountable reason, when this tale got to France, it cracked the bell of Gallic humor. The entire nation was convulsed.

"Canard," French for duck, was on the lips of fifty million—well, a great many million Frenchmen. And a new idiom was created by reason of instantaneous bursting with laughter.

It is to this incident that we owe the use of the word "canard" in the sense of "an extravagant, silly or absurd report or story; a fabricated, sensational report or statement; especially one set afloat in the newspapers to hoax the public."

Little Stories for Bedtime

Where Mrs. Grouse Was

By THORNTON W. BURGESS

Sammy Jay had spread a false report all through the snow-covered Green Forest and over the glistening Green Meadows. He had told every one he met that Farmer Brown's Boy had killed poor Mrs. Grouse and taken her home for his dinner. Now, it was true that he had taken her home, but it wasn't true that he had killed her. You see, he had found her very weak and helpless under the hard, icy crust that Jack Frost had made while she was asleep down under the snow, and which she couldn't break. Sammy Jay and Peter Rabbit had both seen her carried away and both knew that she hadn't been killed. But it made a bigger story, a more dreadful story, to say that she had been killed, and Sammy Jay dearly loves to tell bad news. Besides, he is always ready to think evil of others.

"If he didn't kill her, then he will kill her when he gets her home," said Sammy to himself, "and so it's all right to say that he has killed her." So he flew about spreading that dreadful false story and actually enjoyed telling the dreadful news.

Of course, all of the friends of Mrs. Grouse felt terrible. Some of them Peter Rabbit saw and he told them

Some of Them Peter Rabbit Saw and He Told Them That Sammy Jay's Story Was Not True

Sammy Jay's story was not true—that Mrs. Grouse had not been killed. But he had to admit that she had been carried away by Farmer Brown's Boy, and to her friends this seemed almost as bad, for most of them were very much afraid of Farmer Brown's Boy and quite willing to believe the very worst of him. So they all mourned for poor Mrs. Grouse and said how dreadful and how sad it was and how they hoped that some day something dreadful would happen to Farmer Brown's Boy.

But Mrs. Grouse didn't know anything about this. At first she had been terribly frightened when she had been picked up and knew that Farmer Brown's Boy held her a prisoner. But after a while his hands felt very warm, for she was shivering with cold, and they seemed very gentle. And then, she didn't know why, she wasn't afraid any more. She just cuddled right down and felt sure that nothing dreadful was going to happen.

And nothing dreadful did happen. Oh, my, no! She was taken up to Farmer Brown's house and right inside, where it was as warm as in Summer and where Farmer Brown's Boy's mother stroked her with such gentle hands and said, "You poor, poor little bird." And then when she was warm she was taken out to the henhouse and put in a box with plenty of nice warm hay and there she was left with all the corn and oats and barley that she could eat. This was what she needed most, for you know it was because she had had nothing to eat for so long, while she was a prisoner under that dreadful icy crust, and she was too weak to fly when the crust was open.

So she ate and ate until she could eat no more, and then nestled down in the soft, warm hay to sleep, for she was tired, so very, very tired. And as she closed her eyes it seemed to her that she couldn't remember when she had been so comfortable—certainly not for days and days. And she could sleep without fear of Reddy Fox or Hooty the Owl or any other danger. To be sure she was a prisoner, but somehow she didn't mind. Not then, anyway. And—and—well, Farmer Brown's Boy wasn't dreadful at all; he was rather nice.

Next Story: "Peter Rabbit Begins to Have Doubts"

DAVID SPENCER LIMITED

Smart Styles Featured Monday

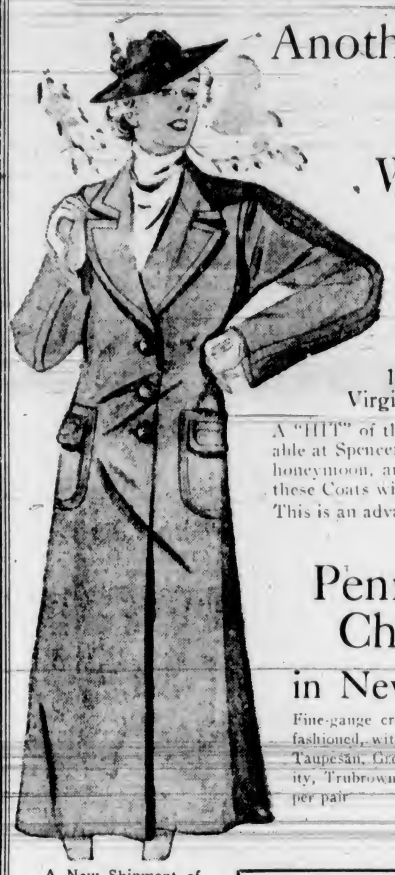

Another Feature Important to Victoria!

Women's SHAGMOOR Coats

Exclusive With Spencer's

100% Virgin Wool **$35.00 to $49.50**

A "HIT" of the new season—the famous Shagmoor Coats, now available at Spencer's only. The Coat so many brides have worn on their honeymoon, and made them feel so well dressed. To those who travel these Coats will look distinctive.

This is an advance selection. See them and you will like them.

—Mantle Dept., 1st Floor

Penmans Crepe Chiffon Hose in New Spring Shades

Fine-gauge crepe silk of extremely durable quality; full fashioned, with neat-fitting ankles. In shades of Caribou, Taupesan, Greydusk, Highnoon, Durbar, Hindustan, Vanity, Trubrown and Gunmetal. Sizes 8½ to 10½. Price, per pair **$1.00**

—Hosiery, Main Floor

A New Shipment of

Smart Novelty Cardigans

Here's style at a price . . . ensemble them up with a plain skirt and you'll have a snappy outfit at a minimum cost!

Pure wool, buttoning from waistband to high round neckline—in plain colors with contrasting stripes of "chenille" motif. Sizes 34 to 40. Choice of White, Canary, Poudre, Royal, Rust, Chile Brown, Dragon Green and Scarlet. Price, only **$2.95**

—Sweaters, 1st Floor

Three-Days' Sale of SHEETINGS AND PILLOW COTTONS

Monday, Tuesday, Wednesday

Stock Up Now With Bleached and Unbleached Sheetings at the Low Sale Prices

BLEACHED SHEETINGS
54-Inch, a yard ..... 49¢
63-Inch, a yard ..... 55¢ and 69¢
70-Inch, a yard ..... 59¢, 69¢ and 79¢
80-Inch, a yard ..... 63¢, 79¢ and 98¢

ENGLISH HEAVY BLEACHED SHEETING
70-Inch, on sale, a yard, 56¢, 63¢ and 80¢

CIRCULAR PILLOW COTTON
40 and 42-Inch, a yard, 39¢, 46¢ and 49¢
44-Inch, a yard, 46¢, 49¢, 56¢

UNBLEACHED SHEETING
54-Inch, yd., 28¢ and 36¢
70-Inch, yd., 37¢ and 46¢
80-Inch, yd., 41¢ and 49¢
90-Inch, yd., 46¢ and 54¢

Hemming Done Free of Charge During Monday, Tuesday and Wednesday

500 YARDS OF BLEACHED SHEETING
Medium weight. Will wear well. 72 inches wide. A yard **49c**

300 YARDS OF CIRCULAR PILLOW COTTON
In a fine even weave—40, 42 and 44 inches wide. A yard **27c**

—Staple Dept., Main Floor

Tommy's Wife

A Side-Splitting Three Act Play Will Be Presented by SPENCER'S DRAMATIC CLUB In the Chamber of Commerce Auditorium Monday, February 24 Admission 25c

NEW RAYON DRAPERIES

At February Sale Prices!

RAYON SEUB REPP, 50 inches wide, and including most of our popular colors. Our former leader at 98c. February Sale, a yard ..... 79¢

RAYON DRAPERY, 50 inches wide. Rough repp type, very smart. February Sale Price, a yard $1.25

RAYON DRAPERY, 50 inches wide. A choice range, including horizontal stripe effects. February Sale Price $1.95

RAYON DRAPERY, 50 inches wide. New off-white effects, relieved by stripes in soft shades of green and blue. February Sale Price, a yard $2.25

—Draperies, 2nd Floor

HEMSTITCHING—Picot-edging, for a neat, smooth finish.
Estimates of Cost Given!
Prompt Service

Odd Buffets Priced to Clear

EASTERN HARDWOOD BUFFET, 60 inches long, with two-tone finish. Two large cupboards and two small drawers. Regular $35.00. On sale at **$25.00**

SOLID OAK BUFFET, suitable for small dining-room. 48 inches long, with top linen drawer and two cutlery drawers. Regular $37.50. On sale at **$27.50**

BEAUTIFUL WALNUT BUFFET in an attractive design, with cupboards and drawer; also top shelves fitted with plate rests. Regular $45.00. On sale at **$27.50**

—Furniture, 2nd Floor

SECOND NEWS SECTION

The Daily Colonist.

(ESTABLISHED 1858)

SECOND NEWS SECTION

NO. 63—SEVENTY-EIGHTH YEAR

VICTORIA, BRITISH COLUMBIA, SUNDAY, FEBRUARY, 23, 1936

TOP ROW SCORES SMASHING VICTORY OVER FIELD

Victoria Dominoes Beat Out Seattle Hoopsters in Hard-Fought Fixture

Canadian Champs Victorious Over DeMolays, 41-35

Local Cagemen Emerge on Right End of Score After Close Checking From Opening Whistle —Doug Peden Tops Scorers—Red Stacks Set Back West Saanich

Breaking a 31-31 deadlock nine minutes from the final gong, Victoria Dominoes, ruling monarchs of the Canadian basketball world, yesterday evening handed a fighting and fast-moving Seattle DeMolays hoop quintette a 41-35 setback before another packed house at the Victoria High School gymnasium. The game was the third of the series played by the clubs this season, and gave the local cagers the odd victory.

Substituting for Ladysmith who were unable to make the trip, Island Tug "Red Stacks," intermediate-"A" boys' hoopsters, checked in with a 51-47 victory over West Saanich Mercantiles, men's senior "B" champions, in an exhibition affair. The suburban cagers were leading 26-24 as the squads reached the breather, but were unable to stave off the strong closing bid of the "Red Stacks."

CLOSE CHECKING

The international classic which brought together the Victoria Dominoes and the Seattle DeMolays was a bitterly contested affair from the first tap of the gong. The clubs checked close every inch of the way and fought for every point they caged. Twenty-eight fouls were called by the arbiters, sixteen against the visitors and twelve against the Dominoes.

Four players, Roy Williamson and Vic Calderon, of the DeMolays, and "Chuck" Chapman and Alex McKeachie, of the Dominoes, left the floor during the second half of the fixture, charged with four personals.

Doug Peden, stellar guard, who turned in a smart performance for the Canadian champions, broke the 31-31 tie when he sunk a beautiful basket from the side of the maple court nine minutes before full time. The score seemed to encourage the locals, particularly, Albert "Red" Martin, clever forward, and he went out and caged the eight remaining points gained by the Dominoes.

Roy Williamson and Art Chapman did all of the early scoring for their respective clubs, and when four minutes of play had passed the score stood five-all, and was tied for the second time. A foul line convert by Hughes put DeMolays in the lead momentarily, but Doug Peden came back with a basket and the Dominoes went out in front for the first time. Peden caged a foul shot and then Alex McKeachie, who started on the Dominoes' lineup in place of Andrews, dropped home a field basket after accepting Martin's pass to further widen the locals' lead.

Martin fouled Williamson and he made the shot from the strip good, and followed seconds later with a beautiful basket from the blue line. Peden slipped in under the hoop to score, and with the count 12-9 in favor of the Dominoes, DeMolays called time out. Strelo was basket-hanging and scored with ease to slice the Dominoes' lead, but "Chuck" Chapman dropped one home from the blue line to offset this tally.

VISITORS LEADING

Vic Calderon caged two useful points for the visitors, and then Andrews went into the game for McKeachie. DeMolays took the lead right after the Victoria players changed when Calderon, under the hoop, flipped an easy shot home, and again Seattle called time out with twelve minutes of the first half over.

As play resumed Doug Peden took Art Chapman's pass and put the Dominoes out in front again, but DeMolays came back and with Hughes' basket went on top. From the tip-off Hughes scored again. DeMolays were on the right end of a 19-16 score. Strelo caged a basket and Williamson sunk a free toss to complete the DeMolays' first-half scoring. Martin dropped one home from close range, Art Chapman scored from the foul line strip and Andrews slapped in Martin's rebound just before the gong sounded to end the half. As the teams left the floor for the dressing rooms the score board read: Seattle DeMolays, 22; Victoria Dominoes, 21.

McKeachie replaced Martin on the Dominoes' line-up as the final half opened.

Doug Peden, who turned in a sparkling exhibition, dropped home a beautiful basket in the first five seconds, and once again the Dominoes were in front. The locals widened their advantage when Art Chapman slapped in the rebound from Andrews' shot to make the score 25-22. Andrews was fouled by Calderon and made the foul shot good. McKeachie fouled Williamson and he converted once. Art Chapman and Doug Peden slapped in successive rebounds to give the Dominoes a seven-point lead, and with the score reading 30-23 for the locals, Seattle called time out.

Strelo let one go from the blue line as play resumed and it was good. Seconds later, McKeachie scored from the foul strip to make the count 31-25 for the locals. Two foul shots and a basket by Roy Williamson and a field goal by Joe Murray knotted the score at 31-31, with nine minutes to play. McKeachie was chased on personals, and Martin went back into the game.

MARTIN HITS STRIDE

Doug Peden broke the deadlock and then Roy Williamson left the floor on four personals. Martin made it 35-31 and "Chuck" Chapman went to the cooler on four fouls, and Ollie Goldsmith went into the game for the first time. Vic Calderon followed "Chuck" Chapman to the bench a few seconds later when the fourth foul was called on him, and Stokes, a substitute, broke into the game. Martin rang up successive baskets to make the score 39-31, and then Nefzger sank one from the centre of the court. Martin scored soon after, and Murray ended the scoring with a beautiful shot from the blue line.

Tommy Macedo and Wally Stipe handled the feature game, and Bob Macmurchie refereed the preliminary.

Teams and scores follow:

Victoria Dominoes—C. Chapman (2), A. Chapman (10), Andrews (3), Martin (10), Peden (13), McKeachie (3), Kinnear and Goldsmith. Total, 41.

Seattle De Molays—Williamson (14), Calderon (4), Murray (4), Hughes (5), Strelo (6), Stokes and Nefzger. Total, 35.

Island Tug "Red Stacks"—Robo (4), Coates (2), Naysmith (4), Lansdell (3), Taylor (24), Sharpe (9), Jackson (4) and Shepherd (1). Total, 51.

West Saanich Mercantiles—Lannon (9), Young (9), Michell (11), C. Sluggett (4), C. Sluggett (6) and W. Butler (7). Total, 46.

Seibert Starts Drive for Enemy Territory

Camera's click to record accurately an exciting bit of play as Chicago Black Hawks swoop into New York for a tilt with the star-covered New York Americans. The two N.H.L. brigades battled to a 2-2 tie. Goalie Mike Karakas, of the Hawks, has just cleared Hal Cotton's shot and Earl Seibert, the Hawks' defence thunderbolt, swoops around the back of the net to start a foray with the puck into American territory. His rear-guard partner, Alex Levinsky, comes across in front of the goal to aid him. At the far right sits Glenn Brydson, wingman, who has just been unceremoniously dumped by the retreating Cotton, seen moving away (back to camera). A few minutes later Brydson scored the goal that earned Hawks an even break on the points.

Winner of "White Hope" Tourney May Face Buxton

VANCOUVER, Feb. 22 (P.)—Phil "Red" Munroe, winner of the Canadian "white hope" heavyweight tournament in Toronto last Wednesday, may meet Sonny Buxton, of Victoria, in the semi-final event of the Ross-Wallace fight here on March 11. Matchmaker Jack Allen announced today.

The Toronto fighter has been offered $300 and round-trip transportation to appear here.

Buxton will be on the card in any event, and if Munroe does not accept the offer, the Victoria battler will meet a Northwest heavyweight, Allen said.

Burman Gains Victory

CHICAGO, Feb. 22 (AP.)—Clarence (Red) Burman, Jack Dempsey's heavyweight hope from Baltimore, cuffed Billy Treest, Batavia, Ill., youngster about for ten rounds tonight to win an easy decision victory in the main event of the Chicago Stadium's seventh elimination presentation.

Majority Thought the Favorite Was a Cinch

Many of Crowd of 60,000 Guessed Wrong in Selecting Discovery to Win $100,000 Event—Never a Contender From the Barrier

SANTA ANITA PARK, LOS ANGELES, Feb. 22 (AP). — Hollywood stars discovered today they did not have horse sense.

So did the majority of nearly 60,000 guessers gathered in California's greatest assemblage to witness one of the richest purse races in American turf history.

They thought Discovery, the 1935 champion, was the unbeatable headliner. They placed more than $150,000 on the famous Vanderbilt horse to win. He rewarded them by coming in seventh.

As Bing Crosby has already found out in racing, more money is to be made by the film folk in buying and selling horses than racing them or picking them for winners.

One of the shrewdest men in American turf, Albert A. Baroni, from Reno, showed them how to handle horses. The son of Peanuts, five-year-old Top Row, stayed back in the field and then "Stop Watch" Wayne D. Wright, the famous jockey, one of the best in the game, galloped him on the outside to take the $104,600 purse.

INCREASES WEALTH

Baroni made it a $112,100 victory, for he also took $7,500 offered by the Los Angeles Turf Club to the trainer of the winning horse. He bought Top Row for $3,500.

Discovery never threatened in the race. The great son of Display started twelfth, moved to ninth, then back to eleventh, and in the stretch he was tenth by half a length. There was none of the spectacular finish left in him, although John Bejshak did move him up to seventh place.

Top Row started first, but Wright did not want the lead. He let the son of Peanuts conserve his strength and at the quarter was twelfth by a length and a half. He gradually moved up to seventh at the three-quarters and then took the outside in the stretch, rapidly moving up to first place by a head.

Those million-dollar movie necks in the clubhouse craned to see where Discovery was. They discovered Discovery was no longer the star of the turf, that is, at least for today.

They had a great time, though. So did every one of the wrong guessers, as well as the right guessers.

It was a great combination of horses and men in the race.

The track was good, in the official rating of handicappers. But it was a tricky track, fast in some places, slow in others, and there were some wet spots.

FOUL RULED OUT

The worst going was in the stretch. There were some wet spots. The keen-eyed pilots were alert to them. So much so that several horses bumped, sufficiently for two of the jockeys to claim foul.

But the stewards just ruled it was part of the game, and no intentional foul.

Two Deadlocked for High in Cadet Meet

H. Brown and W. Pollard shared top place in the weekly shoot held yesterday by the Rainbow Sea Cadets by chalking up scores of 98 out of the possible 100.

Scores follow.

H. Brown	98
W. Pollard	98
A. Moore	97
P. Moffit	97
P. Marchant	96
N. Carter	95
Captain Brown	95
I. Grant	93
A. Wilson	93
F. Gwilt	93
W. O. Harris	92
G. Enoch	91
P. Piddington	90
B. Acland	89
Mr. Clarke	89
D. Spikesley	88
K. Jamieson	88
A. Hardy	87
B. Bonnell	86
A. Andrews	82
A. Prowd	82
Miss J. Hewe	77
T. Meredith	76

FIRST IN $100,000 SANTA ANITA EVENT BEFORE BIG CROWD

A. Baroni's Horse Beats Out Time Supply and Rosemont in Great Stretch Duel—Discovery Finishes Seventh—Race Is Worth $102,083 to Winner—Riders Claim Fouls

By ROBERT MYERS
Associated Press Sports Writer

SANTA ANITA PARK, LOS ANGELES, Feb. 22.—Top Row won a smashing victory in the Santa Anita Handicap today to take $104,600, richest turf prize of the year. Cheered on by upwards of 60,000 wild-eyed fans, the "Little Napoleon" of A. Baroni's stable sneaked through to beat out gallant Time Supply and Rosemont. Discovery, top-heavy favorite to win the classic, was bumped at the start, ran on the outside most of the way and was never a dangerous foe.

TOP ROW

A total of $350,083 was bet on the handicap, and more than $1,000,000 was wagered on the eight-race programme. It was the largest crowd and the biggest "handle" in the history of horse racing in California.

Pounding down the stretch, the riders tried to dodge a soggy spot in the track, and fouls were claimed—and disallowed—by Jockey Maurice Peters on Rosemont and Tommy Luther on Time Supply.

Peters protested that Wayne Wright moved the fast-moving Top Row on him, and Luther claimed Rosemont bumped Time Supply.

COLORFUL CROWD

Climax of the colorful classic found every man, woman and child in the palatial Arcadia Club yelling like Indians—and that included the massed thousands in the $2.20 section and the notables, celebrities and just plain rich in the exclusive verandas of the Los Angeles Turf Club.

Finishing fourth behind Rosemont was Azucar moving up but too far back to repeat his upset victory in the $100,000 Inaugural Handicap last year.

The others crossed the line in this order: Fifth, Whopper; sixth, Howard; seventh, Discovery; eighth, Pompey's Pillar; ninth, Thursday; tenth, Tick On; eleventh, Ariel Cross; twelfth, Singing Wood; thirteenth, Rickulus; fourteenth, He Did, and fifteenth, Preeminent.

Victory of the Baroni silks of blue and white meant more than $104,600 first prize. Baroni trains Top Row and received $7,500 awarded to the winning handler. The Reno, Nev., sportsman collected more than the $108,400 Fred M. Alger, Jr., made on Azucar's win in 1935.

Azucar's fourth place was worth $2,500 today, however, and the treasure chest of Mrs. F. Carreaud was enriched by $10,000 second money.

William Dupont, Eastern capitalist, was here to see his Rosemont win $5,000; so was Alfred G. Vanderbilt present to see his mighty 1935 handicap king, Discovery, a 3 to 2 choice, get bumped at the start and fail to run in contention at any time. Discovery's performance matched the race of the great Equipoise in the 1935 Inaugural Santa Anita. Equipoise, outstanding favorite, finished seventh.

Contrary to young Vanderbilt's pre-race prediction, the race was far from being "the greatest in Discovery's life."

Wayne C. Wright, New York jockey regarded by many turfmen as the greatest pilot on American tracks, skilfully piloted the Baroni horse.

The time was slow compared to the track record set last year by Azucar at 2:02 1-5.

Top Row's victory paid the wagering public $14.80 to win, $5.40 to place and $4.80 to show. Time Supply paid $4.20 and $4, and Rosemont, $9.40.

Jockey Wayne Wright won $1,750 for his victory in bonus money from the track, in addition to what owner Baroni pays him. Tommy Luther collected $750 and C. A. Roles, trainer of Time Supply, won a $2,500 bonus.

Results follow:

First Race—Mile and one-quarter:
Nappus (C. Thornton) $7.60 $4.60 $2.80
Auzuesa (Yager) 7.00 4.00
Rose Maid (Stalling) 3.40
Time, 2:08 1-5. Also ran: Chas. Clarke, Tar Bucket, Lansdowne, Mrs. Let, Inferior.

Second Race—Mile and one-sixteenth:
Bon Amour (Yager) $8.00 $4.20 $2.80
Barnsley (Knapp) 8.40 3.40
San Ramon (Brammer) 3.80
Time, 1:47 2-5. Also ran: Green Plums, Accorder, Lobitos.

Third Race—One mile:
Doran (A. Robertson) ... $5.60 $2.80 $2.60
Paris Point (R. Leischman) ... 4.60 3.40
Sour Flower (Corbett) 3.80
Time, 1:39 1-5. Also ran: Couple Dam, Primula, Khayyam, Ophelia, Toro Prodigy.

Fourth Race—Six furlongs:
Valevictorian (Kurtsinger) $5.40 $3.80 $3.00
Indian Broom (G. Burns) 5.60 3.60
Wha Hae (Rossi) 3.80
Time, 1:11 3-5. Also ran: Little Miracle, Jubilee Jim, Pompeys Squaw.

Fifth Race—Mile and one-sixteenth:
Peradventure (Couch) ...$11.60 $4.40 $3.20
Ebony Lady (Peters) 3.40 2.80
Crofter (Thompson) 4.80
Time, 1:45 2-5. Also ran: Jovious, Recardless, Impeach.

Sixth Race—Santa Anita Handicap, $100,000, mile and one-quarter:
Top Row (Wright) $14.80 $5.40 $4.80
Time Supply (Luther) 4.20 4.00
Rosemont (Peters) 9.40
Time, 2:04 1-5. Also ran: Azucar, Howard, Thursday, Rickulus, Preeminent, Ariel Cross, Singing Wood, Pompeys Pillar, He Did, Whopper, Tick On, Discovery.

Seventh Race—Mile and one-sixteenth:
Slapped (Kurtzinger) $10.00 $4.60 $3.00
Crete (Dutley) 4.80 3.20
Crystal Plane (Brammer) 2.80
Time, 1:45 4-5. Also ran: Cantine Lass, Boiling Point, South Gallant.

Eighth Race—Mile and one-sixteenth:
Rockpoint (Deering) $6.40 $4.40 $3.40
Uncle Fred (Yager) 4.60 3.00
Fairmole (Albrecht) 2.20
Time, 1:47. Also ran: Dutch Uncle, Midshipman, Norman D., Marpel.

MONDAY'S ENTRIES

First Race—Six furlongs:
Lexander ... 118
San Jose ... 111
That Stuff ... 111
Red Colors ... 108
Banz At ... 106
Iron Claw ... 101
Clouds Gift ... 100
Herskel Conard ... 100
Sweet Mamie ... 99
Birlon ... 116
Uncle Hyde ... 116
Santa Anita ... 95

Second Race—Three furlongs:
Talma Dee ... 116
Madcap Yankee ... 113
Mallapina ... 116
Railtake ... 113
Miss Baiko ... 116
Human Conard ... 110
Belle Elan ... 116
Tonia ... 116
Swift Flash ... 116
Sweet Mystery ... 113
Sportlane Green ... 110
Star Finder ... 116
Jabberie ... 116
Lady Lakeside ... 116

Third Race—Six furlongs:
Jockwell ... 105
Civilian ... 117
Flight of Gold ... 113
Justa Hymn ... 111
Greenspring Lad ... 117
Jobloro ... 111
Valina ... 100
Dirigible ... 111
Sally's Bugler ... 111

Fourth Race—Seven furlongs:
Seraphic Knight ... 113
Good Cheer ... 117
Behemoth ... 105
Triloma ... 111
Malitia ... 95
Loloma ... 111
Redo ... 112
Bread Girl ... 108
Mantadno ... 105
Golden Knight ... 113
Merry Carbine ... 107
Seaford ... 111

Fifth Race—Six furlongs:
Friendly Princess ... 100
Stainforth ... 101
Bert Reid ... 106
Great Lover ... 114
City Slicker ... 108
Prisson ... 98
Rae Lo ... 108
The Bailiff ... 114

Sixth Race—One mile:
Securo ... 112
Sea Eagle ... 112
Irksome ... 105
(A) Flashing Color ... 112
First Entry ... 110
Malinou ... 117
American Emblem ... 110
Trickline ... 105
(A) Mumme ... 107
(A) Lloyd & Gordon entry

Seventh Race—Mile and one-sixteenth:
Uncle Lexa ... 107
Chartress ... 107
Sickleill ... 107
Royal Gold ... 112
Church Gill ... 96
Sandwave ... 107
Jim Dandy ... 108

Eighth Race—Mile and one-sixteenth:
Rolling Wheels ... 111
Dignified ... 112
Solamia ... 103
Brown Hills ... 103
Flagwave ... 102
The Triumvir ... 111
Distributo ... 116
Alaxin ... 102
Miss Flip ... 102
Rose Vennie ... 103
The Potter ... 112

Ninth Race (substitute)—Six furlongs:
San Felise ... 111
Lou Machado ... 103
Hadaro ... 111
Mayfleack ... 107
Opening Night ... 107
Stolen Color ... 107
Sweeping Shot ... 108
Lilleen ... 103
Retired ... 121
Shasta Rapper ... 106
Binocular ... 98
Interest ... 103

Old Country Soccer Stars

By BILL COLE

RALPH BIRKETT

FOUND by Middlesbrough Football Club near the end of last season, and tried out in the left half berth. Fitted in with the team play right away and is now a regular member of the league team. Although a half-back, Birkett has quite a reputation around the nets. He only played seven games last year, but managed to find the net on four occasions.

ENGLAND WILL CURB BETTING

English Football Association Will Not Announce Games As Usual

LONDON, Feb. 22 (P.)—In order to circumvent the operation of betting pools, the English Football League has decided to cancel all fixtures after this week and for the remainder of the season, only announcing them two days before the matches are due to be played, according to an official statement made today.

It is understood that Saturday fixtures will be announced on the evening of Thursday preceding the games. Although officials of the football league decline to confirm or deny the report, it is believed to be correct. An official statement will probably be issued in a few days.

Scottish matches will not be affected. W. MacAndrew, secretary of the Scottish Football League, declared it was unlikely the league would take immediate action, but may do so next season.

Betting pools on Old Country professional soccer games have grown rapidly in recent years, and English League officials believe they are a menace to the game.

THE SQUARED CIRCLE

(By the Associated Press)

New York—Cleto Locatelli, 143¼, Italy, outpointed Izzy Janazzon, 146½, New York (10).

Chicago—Clarence (Red) Burman, 175, Baltimore, outpointed Billy Treest, 177½, Batavia, Ill. (10).

Erie, Pa.—Maxie Strub, 139, Erie, knocked out Lee Shephard, 132¾, Cleveland (9).

Hot Springs, Ark.—Tommy Freeman, 159¾, stopped Young "Cap" Harding, 172, Kansas City (7).

Hollywood, Cal.—Art Sykes, 187, Elmira, N.Y., outpointed Jack Roper, 197 (10).

San Luis Obispo, Cal.—Midget Wolgast, 126, Philadelphia, outpointed Varias Milling, 128, Manila (10).

Philadelphia—Tony Falco, 143¼, Philadelphia, outpointed Joey Ferrando, 139¾, Jersey City (10).

BELIEVE IT OR NOT . . . . . *By Ripley*

EXPLANATION FOR YESTERDAY'S RIPLEY CARTOON

The Gratis Train—Lauenburg, a town of 5,192 inhabitants, according to the last census, was originally part of Denmark. In 1841, when a railroad from Hamburg to Berlin was being built, the Danish King contracted that this railroad was to touch the city of Lauenburg. The plans were changed and the line was built via Buechen, ten miles away. To compensate the inhabitants for the detour, they were granted the perpetual right to travel free of charge on a branch line connecting their city with Buechen. After the Danish-Prussian War of 1864, Lauenburg came into possession of Prussia with the two provinces of Schleswig-Holstein. The privilege of a free train ride for all the inhabitants of Lauenburg has been maintained to this day.

Please address all queries to Cartoonist Ripley, c/o King Features, New York City, N.Y.

RANGERS REGISTER GREAT WIN OVER ST. MIRREN

Toronto Takes Wild and Exciting Game From Montreal Maroons by 1-0 Score

Champions Beat Out Saints, 2-1 In Cup Fixture

Biggest Crowd of Day Turns Out at Paisley to See Squads Battle—Aberdeen and St. Johnstone Play to One-All Draw—Morton Advances—Celtic's Win Ties Up League

GLASGOW, Feb. 22 (?).—A Hampden Park Cup final, with a second division club playing one of the major roles, was a possibility before speculative Scottish football fans tonight. Going into the fourth round the minor league will answer the roll-call with two representatives.

Morton demonstrated its staying powers to home-town fans Saturday with a good 2-0 win over its premier league opponent, Queen of South, while Falkirk eased into the fourth round through a bye. The possibility of these teams weathering succeeding rounds was a general topic. It was conceded that their dismissal would only be brought about after gruelling struggles.

More than 125,000 spectators attended the six games, and the colorful Glasgow Rangers proved the biggest drawing card at Paisley, where 43,000 turned out in brilliant football weather.

CELTIC NOW TIED

In league play, Celtic took advantage of Aberdeen's Cup activities and went into a virtual lead over the Dons. Although tied with forty-eight points, the Celts can show a better goal average and in addition have a game in hand.

Although Rangers outpointed St. Mirren, 2-1, the Saints put up a real battle and held the champions scoreless for the first forty-five minutes. Soon after the interval, McPhail and Smith gave the visitors a two-goal lead and held it until Miller cut the margin.

The second division team made a game of it throughout, but the champions were always more polished.

Thirty-two thousand spectators crowded Pittodrie and saw one of the best-played games of the day. A lone goal in the first forty-five minutes gave the Dons a lead, but in a thrilling second half the Saints counted once through McCall to even matters. McCall's goal was a lob and the Aberdeen goalkeeper seemed at fault, but on the play the equalizer was deserved.

The only other drawn game was at Shawfield Park, where Clyde and Dundee battled to a 1-1 score. The locals opened the scoring through Rankine in the first half. Robertson came through with the equalizer after the cross with a hard corner shot.

Motherwell had an easy time with the minor league Cowdenbeath, despite the final 3-1 count. Wyllie and Stevenson counted for the winner in the first half with McHarge booting one in for the home side. A converted penalty by Ellis after change of ends completed the scoring.

THIRD LANARK ADVANCES

Dumbarton, who received a bye into the third round, was no match for Third Lanark. Playing at home, the first division club showed real scoring punch and ended on the long side of an 8-0 verdict. Hay was the star. Accounting for three goals. Kennedy followed with two, and Carabine, for a penalty, Kinnaird and Gallacher completed the rout.

Queen's Park gave Celtic a real battle before losing, 3-2, in the feature league match. The amateurs netted first through Dodds, but McGrory, with two, gave the Celts a one-goal lead before the first forty-five minutes ended. Kyle evened the count after the rest period, and Murphy gave Celtic the winning goal.

At Kilmarnock, Partick Thistle narrowly failed to register its first away win, going down, 2-1. Beattie and Thomson were the winner's marksmen, with Keenen replying.

CUP RESULTS

Results of third round Scottish Football Cup play follow:

Morton 2, Queen of South 0.
Aberdeen 1, St. Johnstone 1.
St. Mirren 1, Rangers 2.
Third Lanark 8, Dumbarton 0.
Clyde 1, Dundee 1.
Cowdenbeath 1, Motherwell 3.
Dunfermline and Falkirk, byes.

SCOTTISH LEAGUE

First Division

Airdrieonians 6, Dunfermline 2.
Hearts 4, Hamilton Academicals 1.
Kilmarnock 2, Partick Thistle 1.
Queen's Park 2, Celtic 3.

Second Division

East Fife 5, Edinburgh City 1.

Remember When

(Twenty-Five Years Ago)

By the score of 25 to 6, the under sixteen junior team of the Collegiate School yesterday defeated the University School fifteen in a fast and thrilling game of Rugby.

The battle took place at the Oak Bay Park, where only a week or so before the senior team of the same school met and decisively defeated their Mount Tolmie opponents.

An amateur Island Football League has been formed and will be conducted under the auspices of the local branch of the B.C.A.A.U. This was done at a special meeting of the union held at the Y.M.C.A., Tuesday evening. Five entries were received and it is expected that there will be another from Ladysmith. Those made in a formal way and recorded by E. Christopher, who was appointed secretary pro tem, follow: Victoria West, North Ward; Foresters, Duncan, and a newly-organized body known as the Corinthians. A committee was appointed to draft a constitution as follows: F. Sweeney, R. Kersall, A. Campbell and Alex Lockley.

That the advantage of soccer football as an athletic recreation is being recognized in New York is gathered from a communication received here by W. Leonard Niles, offering him the position of coach.

The idea is to introduce the game in the schools, it having been decided that it is one of the finest sports extant. Three coaches are necessary. Two have been appointed, and the third place, as stated, was submitted to Mr. Niles, of this city. Owing to ill health, however, he has been forced to decline, and now it is open to any other Victorian thoroughly conversant with the popular British pastime—and there are a number of them—to obtain the particulars and submit an application.

Swiss Pro and English Woman Capture Titles

SEEFELD, Austria, Feb. 22 (?).—Rudolf Rominger, Swiss professional, and Evelyn Pinching, of Great Britain, today won the combined downhill-slalom titles of the International Ski Federation championships.

Playing at Oak Bay With Red Tennis Balls

When a heavy fall of snow forced competitors in the Empress Mid-Winter tournament to abandon play on Friday, it did not stop some of the leading men shotmakers to try their skill at golf in a different way. Early in the afternoon, when the snowfall was at its height, a party organized by Ralph Rogers, Vancouver, left the first tee with brassies and irons for a game with red tennis balls as pellets. Here is the party trying to putt on the first green. They attempted to play nine holes, but gave up at the short second. In the picture, left to right, are: Adolph Schmidt, Olympia; Cedric Walker, one of the caddies; Harold Brynjolfson; "Scotty" Campbell, Seattle's ace golfer; Freddy Painter, Bill Munro and Royden Morris. Dave Randall and Ralph Rogers were present, but missed the photograph.

Shotmakers Continue Play on Indoor Links

Mid-Winter Competitors Marking Time On Carpet Greens Until Weather Breaks—"Scotty" Campbell Captures First Flight

Forced from the Oak Bay links on Friday due to the blanket of snow covering the course, golfers entered in the eighth annual Empress mid-Winter tournament, which has been in progress since Monday, continued eliminations yesterday on the miniature course in the lounge of the Empress Hotel. Officials repeated the announcement that the men's handicap, the open and women's handicap events would be completed when the course is free from snow. It is expected to finish off the two handicap events for the Sir Edward Beatty trophies this week, and the open final has been definitely set for Sunday, March 1.

Albert "Scotty" Campbell, Seattle, holder of the P.N.W. amateur crown, lifted first-flight honors yesterday on the pee-wee layout when he disposed of E. L. Howard, Seattle, veteran medalist, in the semis, 6 and 4, and then beat out Carl L. Havens, also of Seattle, in the final, 2 up. "Scotty" gave Howard several strokes, but he cinned four holes-in-one to make short work of the old-timer. J. D. D. Campbell, local, won the third flight by defeating Adolph Schmidt, Olympia, 2 and 1.

CONSOLATIONS

Consolation prizes for men and women visitors were distributed after some keen competition. Ralph Rogers, Vancouver, won the men's with a net card of 46, with R. R. Hall, Seattle, as runner-up with a 55. Mrs. D. B. Morgan, Seattle, took the fair sex award with a 52, Mrs. A. J. Taylor, Wetaskiwin, was second with 73. Putting honors went to Mrs. C. E. Wilson, with an 80, and G. K. Thompson, Seattle, was the men's winner with a 74. Mrs. A. J. Taylor and H. U. Johnstone, Camrose, Alberta, took the mixed competition with a card of 84-15—69, and Miss Eleanor Heisterman and R. F. J. Featherstone were second with 81-10—71. Some of the scores turned in on the difficult course were abbreviated and a true picture would resemble to a certain extent figures in Canada's national debt.

Last night, at the Empress Hotel, Hon. P. M. MacPherson, Minister of Public Works, representing Premier T. D. Pattullo, who was unable to attend, passed along a partial list of prizes to the various winners.

PRIZES PRESENTED

Presentations were: Women's best gross score, Victoria Rotary Cup, Miss M. Mackenzie-Grieve; inter-district team match for Matson Cup, Seattle, A. Campbell, E. Ketcham, R. Whaley and E. L. Howard; men's handicap medalist, E. L. Howard; women's handicap medalist, Mrs. A. S. G. Musgrave; men's inter-club match, Seattle, F. Burns, E. Ketcham, Dr. W. W. Earles and C. L. Havens; women's inter-club match, Victoria, Mrs. Paterson, Mrs. Sheffield, Mrs. Philbrick and Miss Mary Campbell; men's first flight, A. Campbell, Seattle; runner-up, first flight, C. L. Havens; women's second flight, Mrs. C. L. Havens; runner-up second flight, Miss E. Rogers; men's third flight, J. D. D. Campbell; runner-up, Adolph Schmidt; men's fourth flight, A. Croll, runner-up fourth flight, J. P. Phillips.

Men's best gross, special prize donated by Premier Pattullo, A. Campbell; best net, visiting men, by Maurice Carmichael, E. L. Howard; best net score, visiting women, Wenger's, Limited, Mrs. D. B. Morgan; mixed foursomes, Mrs. A. J. Taylor and H. U. Johnstone; runners-up, R. F. J. Featherstone and Miss E. Heisterman; par competition, Dr. T. E. Roberts and Miss M. Mackenzie-Grieve; visitors' consolation, Ralph Rogers and Mrs. D. B. Morgan; runners-up, R. R. Hall and Mrs. A. J. Taylor; putting competitions, G. K. Thompson and Mrs. C. E. Wilson.

Ralph Metcalfe Regains Indoor Sprint Laurels

NEW YORK, Feb. 22 (AP).—Ralph Metcalfe, of Marquette, regained the indoor sprint crown tonight when he outfooted a crack field in the sixty-metre dash, a feature of the National Amateur Athletic Union indoor track and field championships. Metcalfe flashed a great finish to beat Eddie Siegel, New York, by two feet in 6.7 seconds, .1 short of the world record.

Gene Venzke, University of Pennsylvania runner, came from behind in the stretch to whip Glenn Cunningham by two yards in the 1,500-metre race.

Venzke not only took away Cunningham's title, but wiped out his world indoor record by breaking the tape in 3 minutes, 49.9 seconds.

Adanacs Trounce Province Cagers In Third Tussle

VANCOUVER, Feb. 22 (?).—New Westminster Adanacs remained in the running for the Inter-City League Basketball title and the right to continue in quest of the British Columbia championship tonight when they defeated Vancouver Province, 34-26, in the third game of the best-of-five series. Province had won the first two.

No Offer Given English Squad To Go on Tour

LONDON, Feb. 22 (?).—An official or the British Hockey Association today declared that so far as he knew no offer had been received in England seeking the British Olympic hockey championship team to make a tour throughout Canada and United States. The official declined to comment on what would be the British team's attitude to such an offer.

It had been revealed in Montreal by P. R. Marvin, Montreal sportsman, that the Athletic Achievement Association of Montreal had offered the Olympic champions a guarantee of $5,000 if they would make an exhibition tour. Mr. Marvin declared plans were being delayed until a reply had been received from England.

BARTELL AND AMMANN LEAD

American Team in Front of Minneapolis Bike Pedalers

MINNEAPOLIS, Feb. 22 (AP).—The American team of Frank Bartell and Eddie Ammann tonight continued to hold first place in the sixth international six-day bicycle race, after the ten-team field had completed forty-eight hours of racing.

Ammann and Bartell had covered 809 miles, nine laps and had 750 points. Tied for second place were the Fielding-LePage and Hurley-O'Brien combinations, although the former pair had 1,250 points for a commanding lead over the field.

The 9 p.m. standings:

Teams—	M.	L.	P.
Ammann-Bartell	809	9	750
Fielding-LePage	809	8	1,250
O'Brien-Hurley	809	8	690
Flynn-Binetti	809	6	585
Sheehan-Crowley	809	5	490
Marquette-De Filippo	809	5	440
Spencer-Shipman	809	6	855
McNamara-Ottevaire	809	4	725
Keating-Beckman	809	3	835
Keller-Bolleart	808	2	285

AUCKLAND, New Zealand, Feb. 22 (?).—Batting strongly against the touring Maryiebone Cricket Club team, Auckland declared its first innings at 306 runs for six wickets. When stumps were drawn at the end of the second day's play today M.C.C. had obtained 98 for no wickets. The match concludes Monday.

SCOTT'S SCRAPBOOK - - - - By R. J. Scott

SPECTACULAR GOAL BY BLAIR DECIDES HARD-FOUGHT GAME

Lone Marker in Final Period Puts Leafs Into Tie With Montrealers for Leadership—Free-For-All Takes Place in Opening Period—Canadiens Beat Out Americans

TORONTO, Feb. 22 (AP).—In one of the wildest and most exciting games of the National Hockey League season here, the Toronto Maple Leafs handed the Montreal Maroons a 1-0 setback tonight and went into a tie with Montreal for the International Division lead. Featured by a "free-for-all" in the first period and numerous penalties, the game was settled in the final frame, when handy Andy Blair scored a spectacular goal. Picking up a pass from Nick Metz close to the Maroon cage, Blair missed his first attempt, snared the rebound, circled the net and poked the rubber into the open side.

ANDY BLAIR.

The first period battle began when Red Horner and Jimmy Ward clashed against the boards. Ward clouted the Toronto player and all hands rushed out. Chuck Conacher of the Leafs piled into Cy Wentworth, while various others mauled and wrestled on the ice. The first pair drew major penalties and Chuck Conacher and Baldy Northcott got ten minutes apiece for misconduct.

Line-Ups

Maple Leafs	Position	Maroons
Hainsworth	Goal	Chabot
Blair	Defence	Wentworth
Blake	Defence	Evans
Jackson	Centre	Gracie
Metz	Wing	Cain
Kelly	Wing	Marker

Leafs Subs — Clancy, Horner, Harvey, Jackson, C. Conacher, Primeau, Boll, Thoms, Finnigan and Davidson.

Maroons Subs — L. Conacher, Shields, Smith, Northcott, Ward, Blinco, Trottier, Lamb.

Officials—Ag Smith and Bill Stewart.

Summary

First Period—No score. Penalties: Smith, Clancy (2), Ward (major), Horner (major), C. Conacher (10 minutes, misconduct), Shields, L. Conacher (2), Northcott (10 minutes, misconduct).

Second Period—No score. Penalties: Wentworth, Clancy, Ward, Horner.

Third Period—1, Toronto, Blair (Metz), 9:01. Penalties: C. Conacher, Cain.

CANADIENS TRIUMPH

MONTREAL, Feb. 22 (AP). — The last-place Montreal Canadiens drew a step nearer the New York Americans in the race for a play-off position in the National Hockey League's international division by defeating the Amerks, 1-0, in a hard-fought game tonight. The victory left the Flying Frenchmen only one point behind.

Joe Blake, rookie left winger, recently obtained from the Montreal Maroons, got credit for the only goal in the second when the puck came out of a scrimmage and sailed past Goalie Roy Worters.

Nels Stewart, American centre, who was standing at the goal mouth, appeared to push the rubber into his own cage in an attempt to clear. Bill Miller and Paul Haynes drew assists on the play.

The Americans ganged the goal with four and five-man attacks in the closing minutes, but the Canadiens protected their lead by furious checking. Blake and Bill Miller, another player just acquired from the Maroons, were the stars of the game. Line-ups:

Americans		Canadiens
Worters	Goal	Cude
Jerwa	R. Defence	S. Mantha
Murray	L. Defence	Buswell
Chapman	Centre	Haynes
Carr	R. Wing	Goldsworthy
Schriner	L. Wing	Blake

American Subs — Doran, Dutton, Cotton, Stewart, Oliver, Voss, Wiseman, Anderson, Klein.

Canadien Subs — Joliat, Mondou, Gagnon, Drouin, McGill, Desilets, Miller, Lesieur.

Officials — Diagnault and Cleghorn.

Summary

First period—No scoring. Penalty, Voss.

Second period — 1, Canadiens, (Miller-Haynes), 17:40. Penalty, Joliat.

Third period—No scoring. Penalty, Lesieur.

McLAIN WINS OVER COWBOY IN MAT TEST

Former Grid Star Uses Brains and Brawn to Whip Sam Leathers

Mayes McLain, 234 pounds, former All-American gridder from University of Iowa, used his college education along with his brawn last night to secure an odd-fall in three win over Sam "Legs" Leathers, 218-pound cowboy from Dallas, Texas, in one of those wild and exciting squirm feats at the Tillicum gym. The bout ended in a near riot as Leathers protested verbally and forcefully to "Fat" Griffin, the "tinymite" referee.

In the semi-main event, the pitty-pat walk of Dr. Nap DeVora, 197-pound Providence, R.I., grappler, and his great speed and eel-like work failed to hold Les Grimes, 200-pound Portland matman, who scored a lone fall victory in one of the cleanest and most interesting bouts seen here for some time. The local preliminary saw Bing Quon and Bill Stein squirm to a one-fall draw.

QUICK FALL

McLain's first fall came 3 minutes 55 seconds after the opening bell, after he had persistently avoided the powerful legs of Sam Leathers. McLain snapped his opponent into a scissors and body press for the fall. Three minutes after the second round had started, Leathers got his toes against McLain's chin and then pulled and pulled. He slipped his other foot on the other side of McLain's face and held him vice-like for the squaring fall. The fall was registered as a leg strangle.

In the fourth round McLain and Leathers started roughing it up. Leathers slipped on a figure four scissors on McLain and rocked him until the former football star was almost out. However, McLain bridged suddenly and forced Leathers' shoulders to the mat for the winning fall. Leathers protested, claiming he was under the ropes, and "Fat" Griffin had to jump on his head to break the pair as Leathers started to fight again. Excited men climbed into the ring to stop the match, but both boys quit, Leathers leaving the ring in a disgusted fashion.

CLEAN MATCH

In the fourth round of the semi-main event, Grimes rocked the eel-like DeVora around and around like the music to come out with a fall. The match was clean, the boys broke when they were told to, and there was no sign of any dirty tactics.

Bill Stein scored the first fall in the preliminary in the second round with a body press and scissors, while the Chinese boy, Bing Quon, evened in the fourth with a surfboard.

ENGLISH RUGBY

LONDON, Feb. 22 (?).—Results of English Rugby League games played today follow:

Bramley 22, St. Helens 4.
Dewsbury 7, Hull Kingston 2
St. Helens Recs 5, Widnes 0.

CUP FIXTURES

Second Round English Rugby

League Cup games played today follow:

Bradford 0, Wakefield Trinity 3
Hunslet 8, Salford 0.
Hull 2, Liverpool Stanley 2
Halifax 9, Warrington 0.
Huddersfield 2, York 2.
Streatham and Mitcham 8, Leeds 2.
Oldham 4, Wigan 15.
Castleford 3, Leigh 13.

HOCKEY STANDINGS

NATIONAL LEAGUE

Canadian Division

	W.	L.	D.	F.	A.	Pts.
Toronto	18	15	3	84	83	39
Maroons	16	14	7	86	88	39
Americans	12	18	6	85	90	31
Canadiens	10	18	7	69	90	30

American Division

	W.	L.	D.	F.	A.	Pts.
Detroit	18	11	7	87	73	43
Chicago	17	14	6	69	66	33
N.Y. Rangers	14	14	9	69	77	37
Boston	16	17	3	66	99	35

NORTHWESTERN LEAGUE

	W.	L.	D.	F.	A.	Pts.
Seattle	15	12	6	84	76	36
Vancouver	14	16	5	103	106	33
Portland	13	16	7	85	86	33
Edmonton	13	13	6	81	80	30
Calgary	12	15	4	85	102	28

A choice cigar
Belmont 10¢ cigar
BENSON & HEDGES PRODUCT

Overcoat Clearance
THREE SPECIAL GROUPS
$9.85 $12.85 $16.85
Price & Smith, Ltd.
614 YATES STREET

SPECIALIZED SERVICE
BRAKES RELINED AND ADJUSTED TESTED FREE.
BOULTBEE LTD.
YATES AT COOK E 8422

ENLARGED PROSTATE GLAND
CONSULT US
Book on "Loss of Manhood" and other life of Men, with treatment for Enlarged Prostate without operation, Diagnosis Form, Testimonials and advice in plain envelope. Also Book on Skin and Blood Diseases. Free by mail.
Our Specialty—Treatment by mail without personal interview.
ENGLISH HERBAL DISPENSARY LTD.
1250 Davie St., Vancouver, B.C.
Established in Vancouver 12 Years

UDL Silver Fizz London Dry GIN
. . . Made from a famous formula over 200 years old
25 oz. $1.75
40 oz. $2.60
12 oz. .90
This advertisement is not published or displayed by the Liquor Control Board or by the Government of British Columbia.

W. & J. WILSON
Men's and Boys' Clothes
Jaeger Woollens — Burberry Coats
Established 1890
1117 GOVERNMENT STREET PHONE G 5613

IRISH XV TRIMS SCOTLAND IN INTERNATIONAL

Jumps Into Lead In Rugby League By 10-4 Triumph

Emerald Isle Has Good Chance to Retain Honors For Second Straight Year by Decision at Edinburgh—50,000 Spectators on Hand—Winners Lead at Interval, 10-0

EDINBURGH, Feb. 22 (AP).—Rugby enthusiasts throughout the Green Isle cheered today at the prospect of Ireland winning the international Rugby tournament for the second year in succession.

Outplaying their opponents for most of the game, the Irish defeated Scotland at Murrayfield today, 10-4, and the victory gave them the lead for the title with two wins. Victory against Wales would put them out in front on the season's play. At present, Wales is in second place, with a win and a draw, England is third, with a draw and a loss, while Scotland has been defeated twice.

Fifty thousand spectators saw Ireland take its eighteenth decision from Scotland since the series started in 1877. The scots have registered thirty-three victories, and three matches have been drawn. Last year at Dublin, the home team gained a 12-5 verdict.

With the wind in their favor the Irish scored two tries and a dropped goal to cross over with a ten-point lead. The second half saw their opponents in better form. They held the visitors scoreless and reduced their margin by a dropped goal scored by W. C. W. Murdoch, of Hillhead High School.

FORWARDS GOOD

Superior forward play, particularly noticeable in the opening period, was the chief factor in Ireland's fine victory. S. Walker, of Instonians, opened the scoring by scrambling over in the corner after a forward rush, and it was after effective work by the pack that V. A. Jewitt, another Instonian, dropped a goal shortly before half-time. L. B. McMahon, Blackrock three-quarter, crossed for the second try. J. A. Siggins, Ireland's captain, failed to convert the tries.

FIRST GAME

Ireland won the toss, and early in the game gave evidence of great defensive strength. Hewitt broke up a movement by the home three-quarters and his dash resulted in play being carried to the Scottish line. It was a thrilling opening with both defences tested before many minutes had elapsed.

The visitors were not to be denied, and finally Walker scrambled over the line in a drive in which both forwards and backs participated. Siggins failed to convert from a difficult angle.

Erin's backs played their usual game, standing well up to smother incipient attacks by their opponents. Keeping up the pressure, O'Connor just failed when he was hurled into touch inches from the line. The speed and keen tackling of the visiting forwards upset Scottish attempts at combination.

The Scots survived several clever moves before Bailey found an opening and McMahon went over for the second try, also unconverted. Before half-time, Hewitt dropped a goal to give Ireland a ten-point lead.

SECOND HALF

For a few minutes after the resumption the Irish forwards kept up the pressure, but finally the opposing pack turned the tide of the play. Weston and Cooper were prominent and the ball remained perilously near the Irish line for some time. Murdoch seized a pass when in a favorable position and sent the ball sailing over the Irish goalposts for Scotland's points.

The home players continued to attack until the end of the game, but the Irish back division were strong in defence and kept their opponents at bay with well-judged touch-kicking and hard tackling.

The teams:

Scotland—Fullback, J. M. Kerr (Heriotonians); three-quarters, W. C. W. Murdoch (Hillhead High School), R. C. S. Dick (Guy's Hospital), H. M. Murray (Glasgow University), R. J. Whitworth (London Scottish); halfbacks, R. W. Shaw (Glasgow High School), W. R. Logan (Edinburgh Wanderers); forwards, R. M. Grieve (Kelso), W. A. H. Druitt (London Scottish), J. A. Waters (Selkirk), J. Beattie (Hawick), W. A. Burnet (West of Scotland), M. McG. Cooper (Oxford University), P. L. Duff (Glasgow Academicals), V. G. Weston (Kelvinside Academicals).

Ireland—Fullback, J. M. Malcolmson (North of Ireland); three-quarters, J. J. O'Connor (University College, Cork), A. Bailey (University College, Dublin), L. B. McMahon (Blackrock), C. V. Boyle (Dublin University); halfbacks, V. A. Hewitt (Instonians), G. J. Morgan (Clontarf); forwards, R. Alexander (North of Ireland); C. E. B. Beamish (North of Ireland), S. Deering (Bective Rangers), C. R. Graves (Wanderers), J. Russell (University College, Cork), J. A. Siggins (Collegians), H. J. Sayers (Aldershot Services), S. Walker (Instonians).

NEW ORLEANS RACING

FAIR GROUNDS, NEW ORLEANS, Feb. 22.—Results here today follow:

First Race—Six furlongs:
Cruisine (Donohe) 18.20 14.00 $3.20
Fidermor (Knight) 5.20 3.60
Heart Break (Molena) 2.60
Time, 1:12. Also ran: Pancoast, Marie Jean, Worm Glow, Fitlin.

Second Race—Six furlongs:
Portercall (Parke) $5.80 $3.40 $3.60
Lady Lamarne (Chojnacki) ... 2.80 2.40
Inspection (O'Day) 2.80
Time, 1:12. Also ran: Bea M., Alice Byrd, Brother, Royal Purchase, Commandman.

Third Race—One mile:
Pass Christian (Chojnacki) $10.60 $4.40 $3.40
Pish Tush (O'Malley) 3.20 2.80
Wild Daughter (Molena) 7.00
Time, 1:41 4-5. Also ran: Boston Common, Brilliant Miss, Jean Brown, George.

Fourth Race—Mile and seventy yards:
Burning Up (Cholnacki) ... $13.00 $5.60 $3.40
Mechanics Gold (Lowe) 6.00 4.20
Shobredo (C. Hanford) 4.00
Time, 1:43 3-5. Also ran: Thistle Jock, Belle Grier, Poopderk, Hit and Run.

Fifth Race—One mile:
Reunited (G. Smith) $6.40 $3.60 $3.40
Professor Paul (Hernandez) ... 4.20 4.00
Rudolph Lad (West) 8.20
Time, 1:38 4-5. Also ran: Imperial Bill, Speed Limit, Amijo, Toney Boy, Kendal Green, Cariola, Palm Island.

Sixth Race—Six furlongs:
Biff (Knight) $6.20 $4.00 $2.80
Pharatime (G. Smith) 5.20 3.20
Khamsem (Chojnacki) 3.40
Time, 1:11 1-5. Also ran: Gift of Roses, Indian Salute, Husu, Some Good, Julia Grant, Early Call, Red Diamond.

Seventh Race—Mile and one-sixteenth:
Captain Dancer (West) ... $38.80 $15.00 $8.40
Arctic Star (Lowe) 14.40 8.40
No Mistake (Hedge) 4.00
Time, 1:48. Also ran: Lucky Turn, Enro, Odee, Lord Deen, Foxland Hall, Empress Wu, Pertinacious.

Eighth Race—One mile:
Scout Chief (Garrett) $5.80 $3.40 $3.00
Try Fair (Wilson) 4.00 3.20
Clovinia (Chojnacki) 4.40
Time, 1:42 1-5. Also ran: Lilac Bloom, Adrian, Nassa Alone, Mary McCarthy, Wind Song, Airdale, Dispeller, Dawn Child.

MONDAY'S ENTRIES

First Race—Five and one-half furlongs:
Colanil 111
Dorothy Alice 106
Camp Cook 118
Dixie Amber 111
Cotton Time 111
Oderic 116
Cutors 111
Everybody 111
[illegible]
Good Aim 116
Justice Logan 111
Jess 111
King Crusader 116
Nanny D 111
Lady Hunr 111
Mishi Surprise 111
Macks Pal 106
Nadilly 102

Second Race—Five and one-half furlongs:
The Kile 108
Cold South 111
Cannabit 111
Cadiz 106
Neruhan 111
Vennie 116
Jildas 102
Gertrude V 111
Bringmore 106
Dr. Potter 116
Koley Boy 107
Lucy Dee 111
Susan Miller 111
Mobile 111
Fogel 116
Sparkling Rose 106
Merry Irene 106
Pauline 116

Third Race—Mile and seventy yards:
Blackfool 108
Poba Play 113
Showman 113
Dolina Wood 103
Ringport 108
Corcory 113
Patricia McKeon 108
Sam Alexander 113
Sultry 113
Coron 101
Errant Lady 108
Omar Jones 111
Ted Coward 113
Maxie Binder 103
Mary McCarthy 108
J. Francesca 108
Shaun Pedrie 113
Wild Tartan 108

Fourth Race—Six furlongs:
Mt. Washington 111
West Jo 109
Wainarral 114
Chetour 111
Brother 111
Henrietta 112
Viper 112
Lamp Black 108
Wise Count 117

Fifth Race—One mile:
Brilliant Stone 111
Paplay 108
Congressman B 107
Whitewill 116
Rustic Lassie 109
Blanac 106
Harem Queen 111
Swiftel G 104
Dorothy W 109
Wee Emma 106
M Orlegal 111
For Romance 106
Pumice Stone 108

Sixth Race—Mile and one-eighth:
Irish Vote 118
Urchin 114
Smooth 103
Boston Common 109
Forward 107
Potion 113
Gay Dick 112
Lord Dean 112
Pish Tush 112
Onola 107
Later On 107
[illegible] 107
Habanero 118

Seventh Race—Mile and seventy yards:
Salus 108
Centroid 113
Aerial Trumpet 113
Air Ken 101
Gandia 107
[illegible] Post 108
[illegible] 113
[illegible] Tom 108
[illegible] 113
Holland 112
[illegible] 113
[illegible] Airs 109
[illegible] 108
Wild Kitty 107
[illegible] 108
[illegible] 113
Achieve 113

Eighth Race—Five and one-half furlongs:
[illegible] 114
Reminding Miss 108
Pallione 107
[illegible] 116
Red Cactus 111
[illegible] 108
Al Duval 111
Little Star 111
Worshipbel 111
Bureau 114
Veritas 111
Strazen II 111
Champ 107
Claflin 111
Sane Ho 114
Southern Beauty 103
Devices 111

ALWAYS THE SPORTSMAN

"I thought you were engaged to Miss Goldheap?"

"No, I was eliminated in the semi-final."—En Rolig Half Timma, Gothenborg.

HOW TO BOWL—NO. 7

"Spot Bowler" Has Edge

By Mrs. Floretta D. McCutcheon, World Champion Woman Bowler

Editor's Note—This is the seventh in a series of ten lessons on bowling, written especially for Central Press Canadian by Mrs. Floretta D. McCutcheon, woman champion bowler and nationally-known bowling instructor.

ALL your bowling is done back of the foul line. You can't do a thing to your bowling ball from the moment it leaves your hand, except talk to it, and it seems to pay very little attention, as every bowler will testify.

And here let me talk about one of the major differences in the manner in which people bowl. Some bowlers, as they approach the foul line, are watching the pins. This is called "pin bowling." Another and ever-increasing percentage watch the start of the line they want the ball to take. This is known as "spot bowling," and is easier, by far, and more accurate.

GOLF GIVES EXAMPLE

The bowler who watches the pins is, of course, trying to send the ball into the 1-3 pocket, and feels that in order to get co-ordination between hand and eye he should look where he is trying to place the ball.

Well, he should look where he is trying to put the ball. But his mistake is trying to put the ball into the 1-3 pocket, when in reality he puts it down on a spot beyond the foul line from which he wants it to roll into the 1-3 pocket.

Watching the pins is exactly like looking at the cup in trying to sink a sixty-foot putt in golf. No golfer does that. The bowling ball is a rolling ball, and at the right start of the line the ball takes that gives it the correct finish, sixty feet away.

YOUR TYPE OF DELIVERY

After you have bowled for a time, if you have grooved your delivery, you find you begin to roll a certain type of ball. It either tends to curve slightly to the left, with a hook, or it backs a bit to the right. Few people roll a really straight ball.

But no matter what kind of ball you roll, there is a certain spot on the alley from which your ball is going to roll in best to that 1-3 pocket. It won't be the same place for every one, because different people roll different balls.

Mrs. McCutcheon, Left, Pupil Jane Davis and Mrs. McCutcheon's Daughter, Barbara, Right, Watch the Ball Hit the 1-3 Pocket.

Your aim should be to find this "best" place on the alley for your ball, and when you do, lay your ball down on it with as nearly the same speed and delivery as possible. When you begin to do this, you are bound to roll some very nice scores.

DRAW IMAGINARY LINE

Few people are able, however, to approach the foul line and do this with their eyes fixed on the pins, sixty feet away. They are apt to vary from one to twelve inches in the spot where they put the ball down, in pin bowling.

But if instead of fixing your eyes on the pins and keeping them there, you look at the pins before you start up to the foul line, draw an imaginary line from the pins at which you are aiming down to a spot on the foul line, and then start your delivery with your eyes on the start of that line, on the foul line, you will find you can place your ball with great accuracy on a spot an inch wide.

CARPET BOWLING

A meeting of the members of the Capital City and District Carpet Bowling League will be held at the Forester's Hall, Monday, March 2, at 8 p.m., to make arrangements for the annual tournament. Entries are now being called for the Army and Navy Cup competition for men's rinks, open to any rink of any club in the city and district, and also for the Spencer Cup competition, open to women's rinks. Entries for these competition should be filed with the secretary on or before Monday, March 2, which is the final date for receiving entries.

Results of recent matches in the league are as follows:

Willows Capitals 14, A.O.F. Sherwood 15.

Esquimalt 12, A.O.F. Robin Hood 20.

Esquimalt 17, Willows Shamrocks 16.

Lake Hill Badgers 18, Lake Hill Lions 16.

Willows Oaks 22, Esquimalt 8.

LEAGUE STANDING

"A" SECTION

	P	W	L	D	Pt
A.O.F. Sherwood	12	8	4	0	16
Willows Rangers	12	7	5	0	14
Lake Hill Beavers	11	6	5	0	12
Willows Sharpshooters	11	5	6	0	10
Willows Capitals	12	5	7	0	10
Esquimalt	12	5	7	0	10
A.O.F. Robin Hood	12	5	7	0	10

"B" SECTION

	P	W	L	D	Pt
Lake Hill Lions	12	10	2	0	20
Esquimalt Rovers	12	6	6	0	12
Lake Hill Badgers	11	6	5	0	12
A.O.F. Woodwards	12	5	6	1	11
Willows Oaks	12	5	6	1	11
Willows Celtic	11	5	6	0	10
A.O.F. Beadles	10	2	8	0	4

Results of fixtures played by rinks in the Victoria Carpet Bowling League follow:

"A" SECTION

Eagles "B" 16, L.O.A. Primrose 22.

Britannia Rangers 12, L.O.A. Carson 23.

S.O.E. Repulse 17, Hudson's Bay Beavers 12.

S.O.E. Renown 21, Army and Navy Owls 13.

Britannia Rovers 24, S.O.E. Hood 12.

"B" SECTION

Crystal Garden Spades 17, S.O.E. Delhi 12.

Britannia Regents 17, Eagles "A" 13.

Crystal Garden Pirates 18, Britannia Royals 18.

Britannia Rulers won by default from S.O.E. Warspite.

Britannia Rookies 14, S.O.E. Victory 15.

THE STANDINGS

"A" SECTION

	P	W	L	D	Pt
[illegible]	17	8½	4	0	17
S.O.E. Repulse	16	12	4	0	24
[illegible] Rangers	17	10	7	0	20
L.O.A. [illegible]	17	10	7	0	20
S.O.E. [illegible]	17	8	9	0	16
A. and Navy Owls	17	7	10	0	14
S.O.E. Renown	17	7	10	0	14
Britannia Rovers	17	7	10	0	14
S.O.E. Hood	17	6	10	1	13
[illegible] B	17	3	12	1	7

"B" SECTION

	P	W	L	D	Pt
Crystal Garden Pirates	17	11	4	0	26
Britannia Rangers	17	12	4	1	25
Eagles "A"	17	11	6	0	22
Britannia Royals	17	9	8	0	18
Crystal Garden Spades	17	8	8	1	17
S.O.E. Delhi	17	7	8	2	16
Britannia Regents	17	6	10	1	13
S.O.E. Warspite	17	6	11	0	12
Britannia Rookies	17	5	11	1	11
S.O.E. Victory	17	3	12	0	10

ALTCAR, England, Feb. 22 (AP).—J. Campbell's greyhound, Hand Grenade, won the Waterloo Cup—Greyhounds' Derby—for £100 with £500 added today, beating T. Cook's Rotten Row in the final.

Sunderland Widens Margin Over Rivals By Another Victory

Defeats Wolverhampton Wanderers, 3-1, to Continue Fast Pace in First Division—Arsenal Loses Close Game to Portsmouth

LONDON, Feb. 22 (AP).—The only home team to capture maximum points in week-end First Division soccer, Sunderland gained a point on its nearest rivals in the drive for the championship of the English League. The Roker Park team defeated Wolverhampton Wanderers, 3-1.

The weather produced many queer results in the four divisions and there was a heavy drop in attendance records throughout the country. Snow in some parts and heavy rains elsewhere transformed most fields into quagmires.

Goal-scoring honors went to D. Cassidy, Darlington forward, who scored all the goals for his team in its 4-1 victory over Barrow. Three counters each were notched by W. Bussey, Swansea Town; R. J. Finn, Blackpool; G. McNestry, Coventry City; E. Harston, Mansfield Town, and T. Wells, Swindon Town.

ARSENAL BEATEN

Twenty-five thousand Arsenal supporters saw their favorites defeated 3-2 by Portsmouth, at Highbury. Groves headed in the visitors' first goal following a free kick from midfield, and Parker increased the lead. Douglass reduced the margin for the Gunners before halftime. Compton, Arsenal's left back, headed in from a corner to make the scores even. Groves tallied a second time to give Portsmouth victory five minutes before the end.

Inclusion of Peter Doherty, purchased from Blackpool at a cost of $50,000, failed to prevent Manchester City losing against Preston North End at Maine Road. The score was 3-1. Hugh O'Donnell put the visitors in the lead and Brook equalized for the City to make it 1-1 at half-time. Maxwell and F. O'Donnell added goals after the interval.

Carter (2) and Davis netted the counters for Sunderland. Martin obtained Wolverhampton's only tally. Gurney managed to get the ball in the net on two other occasions for the leaders, but each time the referee ruled the centre-forward offside.

Chelsea, with a depleted team, played a 2-2 draw against Everton at Stamford Bridge. The visitors were ahead 2-0 at halftime through goals scored by Dean. Everton played the sounder football under the muddy conditions, but after the crossover Bambrick put Chelsea on level terms with two fine goals.

Second Division play was featured by Swansea Town's 8-1 victory over Bradford City. Bussey performed the hat trick and Olsen got two of the Welsh team's goals.

GIVEN SETBACK

Charlton Athletic's promotion hopes were given a setback when the team was defeated 6-2 at Blackpool. Finan got three of the seaders' goals, the others being obtained by Hampson, Chandler and Brallisford. Robinson and Welsh were the Athletic's marksmen.

Results of soccer games played in England today follow.

ENGLISH LEAGUE

First Division

Arsenal 2, Portsmouth 3.

Birmingham 1, Sheffield Wednesday 0 (abandoned).

Blackburn Rovers 0, Derby County 0.

Chelsea 2, Everton 2.

Grimsby Town 1, Huddersfield Town 1.

Leeds United 0, Middlesbrough 1.

Liverpool 1, Bolton Wanderers 1.

Manchester City 1, Preston North End 3.

Stoke City 2, Brentford 2.

Sunderland 3, Wolverhampton Wanderers 1.

West Bromwich Albion 1, Aston Villa 0 (abandoned).

Second Division

Blackpool 6, Charlton Athletic 2.

Bradford 2, Tottenham Hotspurs 5.

Bury 3, Barnsley 0.

Doncaster Rovers 6, Hull City 1.

Leicester City 2, Newcastle United 1 (abandoned, snow).

Norwich City 1, Fulham 0.

Notts Forest 2, Burnley 0.

Sheffield United 1, Manchester United 1.

Southampton-Port Vale (postponed, snow).

Swansea Town 8, Bradford City 1.

West Ham United 4, Plymouth Argyle 2.

Southern Section, Third Division

Aldershot 1, Crystal Palace 3.

Brighton 1, Luton Town 1.

Bristol City 2, Clapton Orient 0.

Coventry City 5, Cardiff City 1.

Exeter City 1, Bournemouth 3.

Millwall 1, Southend United 2.

Newport County-Gillingham (postponed, snow).

Queen's Park Rangers 2, Notts County 2.

Swindon Town 4, Reading 1.

Torquay United 3, Northampton Town 3.

Watford 1, Bristol Rovers 2.

Northern Section, Third Division

Carlisle United 1, Crewe Alexandra 2.

Darlington 4, Barrow 1.

Gateshead 3, New Brighton 1.

Halifax Town 2, York City 0.

Hartlepools United 2, Accrington Stanley 1.

Mansfield Town 5, Southport 1.

Oldham Athletic 3, Rochdale 3.

Rotherham United 1, Chester 2.

Tranmere Rovers 1, Chesterfield 3.

Walsall 0, Stockport County 0 (abandoned).

Wrexham 1, Lincoln City 1.

RUGBY FINAL IS SCHEDULED FOR SATURDAY

B.C. Union Decides to Play McKechnie Cup Match This Week

VANCOUVER, Feb. 22 (AP). — The British Columbia Rugby Union decided today that the postponed McKechnie Cup game between Victoria and the University of British Columbia would be played next Saturday.

President Maurice Crehan stated that if the ground were not in fit condition to permit playing the game on that date, it would be staged on the first available Saturday. The match has been postponed since mid-January owing to inclement weather and consequent unfavorable condition of the Brockton Point playing field.

NOT IN POSITION

Officials of the British Columbia Rugby Union announced they were not in a position to meet Stanford University's demands for a guarantee of $1,500 for a series of games here at Easter. They will, however, consent to give the visiting team a major portion of the gates.

They have sent an official invitation to the Southern team and are now awaiting a reply before making definite plans.

Fixtures scheduled for this week at the Olympic Alleys follow:

Monday—7 p.m., Civil Service Fivepin League: Motorites vs. Kings Sprinters, Duds vs. Minerettes, Dumbelles vs. Ink Spots, Treasury vs. Pressmen, Bindery vs. Agriculture. 8.30 p.m., Commercial Tenpin League, Division "A": Olympians, bye; Watson's Men's Wear vs. Kermaths, Hudson's Bay Beavers vs. Victoria Daily Times. 9 p.m., Canadian Pacific Fivepin League: E. & N. Shops vs. Empress Hotel, C.P. Express vs. C.P. Telegraphs, City Freight and Passenger vs. Lawn Bowlers.

Tuesday—7 p.m., Catholic Young People's Fivepin League: Red Devils vs. Tigers, Moguls vs. Little Wonders, Flashes vs. Shamrocks. Times Mixed Fivepin League: Metallics vs. Redheads, Deckhands vs. Classifiers, Columneens vs. Circulators, Linoleers vs. Keytappers. 9 p.m., Ladies Commercial Fivepin League: Crescents vs. Islanders, Lucky "13" vs. Pantorium, Scott & Peden vs. Lawn Bowlers, Olympians vs. Radiants, Victorians vs. Happy Rollers. Senior Tenpin League: Straiths vs. McDonald's Consolidated, Poodle Dog Cafe vs. Slingers Wine.

Wednesday—2:15 p.m., Merrymakers Fivepin League: Dinties vs. Brownies. 7 p.m., Commercial Fivepin League, Division "A": Knights of Pythias vs. Electrons, W. & J. Wilson vs. B.C. Electric, New Method Laundries vs. Kirkham & Co. Commercial Tenpin League, Division "B": Scott & Peden "A" vs. Gyros, Northwestern Creamery vs. McDonald's Consolidated, Hustlers vs. Scott & Peden "B," Gascos vs. Kents. 9 p.m., Commercial Fivepin League, Division "B": Victoria Daily Colonist vs. B.C.A.S.A., Horse Shoe News vs. Gutta Percha, Stocker's Storage vs. Tillicum Athletic Club.

Thursday—7 p.m., Bapco Mixed Fivepin League: Prudentials vs. Shingoleens, Bapco "50" vs. Bapcolites, Satin Glos vs. Porcelites, Asphaltums vs. Ironites. 9 p.m., Senior Fivepin League: Mitchell & Duncan vs. Pacific Meat, Standard Steam Laundry vs. Trojans, Hudson's Bay vs. Short's Cafe. Financial Fivepin League: Great West Life vs. Imperial Bank, Royal Bank No. 1 vs. Royal Bank No. 2, L.C.B. vs. Odlum-Brown-Pemberton, Nova Scotia Dominion vs. Bank of Commerce.

Friday—7 p.m., New Method Laundries Fivepin League: Salesmen "A" vs. Salesmen "B," Production vs. Executive. Service Clubs Tenpin League: Gyros vs. Kiwanis, Kinsmen vs. Bapco, Rotary vs. Revellers. Mixed Tenpin League: Tigers vs. Cardinals, Senators vs. Giants.

South Australia Holds Big Lead

ADELAIDE, Australia, Feb. 22 (AP).—South Australia held a big lead over Victoria at the end of the second day's play in the Sheffield Shield cricket match being played here. Against Victoria's first innings' total of 201 the South Australians had made 304 for three wickets when play closed today.

KENT'S

Victor Personal Radio

An efficient set for standard wave and police call reception. Tone control and full vision. Illuminated dial.

$42.95

EASY TERMS

KENT'S

641 Yates St. Phone E 6013

Smoke a FRESH cigarette

BRITISH CONSOLS

PLAIN OR CORK TIP

British Consols

COSTLIER MILDER TOBACCOS

$500.00 PRIZE

FOR SOLVING FIVE SIMPLE LINES.....

RULES OF COMPETITION

Employees of this company and members of their families not eligible. First prize of FIVE HUNDRED DOLLARS CASH will be awarded to the entrant who puts the five lines in the authors' correct order. Each line is by an author of repute. There are no alternatives. If more than one correct answer is received the prize will be equally divided. No more than one prize to a person in each contest. Entries containing substitute or additional words disqualified. Send solution on plain paper with your name and address on back of entry and envelope to address below.

ENTRY FEE IS 25c FOR TWO ANSWERS TO ONE CONTEST. NOT MORE THAN EIGHT ANSWERS FROM ONE PERSON IN ANY ONE CONTEST. MINIMUM ENTRY FEE, 25c. Remit Entry Fee by coin, Postal Note, P.O. Money Order, Express or Bank Money Order, or Currency Note—Cheques and Postage Stamps are not accepted. Entries must bear postmark not later than Wednesday, February 26th.

The correct solution of this competition under sealed cover has been deposited in the vaults of the Trusts and Guarantee Co. Limited, who also hold in trust the sum of Five Hundred Dollars for payment to prize winners.

It is an essential condition of entry that our decision must be accepted as final and legally binding in all matters. Keep copies of your entries for checking against published correct answers.

KOREKT-LINES

THE EASIEST OF ALL COMPETITIONS

THE words in each of the five lines to the left have been purposely mixed. For example, "A STITCH IN TIME NINE SAVES" is wrong. It should read "A STITCH IN TIME SAVES NINE". Re-arrange these lines as the authors used them and WIN a prize of $500.00. Ties divide the prize. WIN CASH WEEKLY BY DILIGENCE IN SOLVING "Korekt Lines"—note the exceptionally easy lines you are asked to solve this week.

No. H8.—Rearrange correctly the words in the following lines:

1. A STITCH IN TIME NINE SAVES
2. TWINKLE TWINKLE STAR LITTLE
3. THE OLD FOLKS HOME AT
4. HERE SHE HEART HAS NO
5. HAD I FLOWERS SOME NARCISSI KNOW

ENTRY FEE 25c FOR TWO ANSWERS
Not More Than 8 Entries from One Person

ANOTHER $500.00 MUST BE WON THIS WEEK

WINNERS IN COMPETITION E5 — 143 Successful Contestants Receive $3.50 Each

B.C.—*Victoria*—Mrs. B. Stone, Mrs. A. MacFarlane, J. MacAllan, A. Ikin, Westholme; G. Pierce, Golden; *Vancouver*—Mrs. H. Montgomery, E. Pearson; Mrs. R. O'Rourke, Kamloops; Mrs. E. Vowles, Kelowna; J. Spears, Cowichan Bay. ALTA.—*Calgary*—T. Coop, Watrous; J. Butchart, Swanson; *Regina*—Miss M. Lee, Mrs. R. Lindsay, Mrs. T. Murray, Mrs. C. Boates, Raddison; Mrs. I. Law, Indian Head; *Saskatoon*—J. McDonald, Mrs. J. Anderson; Mrs. H. Peterson, Theodore; Mrs. L. Grier, Unity; Mrs. G. Pirie, Senlac. MAN.—M. Kaugge, Carman; Mrs. J. Carmichael, Minitonas; N. Jopka, Virden; Ethel Cannon, Winnipeg.

Due to lack of space only the names of winners in this district are shown above. All entrants will be mailed a complete list of winners.

SOLUTION TO COMPETITION F6. 1—A Stitch in Time Saves Nine. 2—Onward Christian Soldiers. 3—Who Killed Cock Robin. 4—Love's Old Sweet Song. 5—Child Before the Other Hears. (No. 5 derived from *"Falsie"* by Rupert Brooke.)

WATCH FOR NEXT WEEK'S NEW CONTEST

KOREKT-LINES Co. Dept. D Box 254, Toronto, Ont.

Lasting Satisfaction

When you buy Dack's Shoes, you buy quality and workmanship that assure lasting footwear satisfaction. Our reputation for fit and durability rests on generations of service and experience.

Priced from $9.50 up. Mail orders filled—Write for catalogue.

Dack Shops throughout Canada are staffed by experts trained to meet the needs of discriminating men.

W. & J. WILSON

1217 GOVERNMENT STREET

Dack's SHOES FOR MEN

SHOPS IN CHIEF CANADIAN CITIES

Plays and Players

From Milkman to Boxer Is Lloyd's Comedy Role

Harold Lloyd's comedy, "The Milky Way," had its local premiere yesterday at the Capitol Theatre. Laughter strews the path of the spectaled comedian in his timid progress from the uneventful life of a milkman to the pulsing career of a middleweight fight champion.

Lloyd is cast as a poor "sap" of a milkman, an obscure fellow scared of his own shadow. He is always skipping out of trouble.

He steps into the limelight by ducking away from a blow aimed at him by a drunken crony of the middleweight champion. The champion gets the sock and goes down for the count. Reporters pounce on the milkman. He brags, and is led into declaring that he knocked out the great undefeated champion.

This catapults Lloyd into fame as a contender. A promoter collars him and puts him into training. He is forced to fight the champion. There is going to be a massacre—with the ex-milkman scheduled to be on the receiving end of the punishment.

It would be spoiling the fun to tell what happens when trembling Lloyd, spectacles and all, is shoved into the ring.

Praise is due Leo McCarey for the fast pace and uproarious situations that mark "The Milky Way."

COLUMBIA
MONDAY—TUESDAY—WEDNESDAY
3 STARS YOU'LL REMEMBER FROM PICTURES YOU'LL NEVER FORGET!
—together for the first time WHEN EAST MEETS WEST . . . a screen epic based on Joseph Hergesheimer's great novel . . .
PRICES: 1-5 10¢ 5-11 15¢
FIRST SHOWING
ANNA MAY WONG IN "JAVA HEAD" WITH ELIZABETH ALLAN EDMUND GWENN JOHN LODER
— SECOND FEATURE —
It out-drummonds Drummond, this fast-moving story of mystery; a rapid-fire succession of surprises and suspense that keeps you constantly on edge . . .
Ronald COLMAN
in the SAMUEL GOLDWYN Production of
The Masquerader
with ELISSA LANDI
Directed by RICHARD WALLACE
UNITED ARTISTS

"JAVA HEAD" NOW AT THE COLUMBIA

Anna May Wong Plays Leading Part in Unusual Melodrama—Happy Climax

Coming with reclame as one of the most notable British successes of the season, "Java Head," opening tomorrow at the Columbia Theatre, filmed from the Joseph Hergesheimer novel, tells of the picturesque old Bristol at the height of its shipping fame. It depicts a young merchant sea-captain who brings home from China a Chinese wife, greatly to the embarrassed surprise of his conservative British family, and the consternation of the young and pretty Bristol girl whom it had been supposed he would marry.

The well-packed plot leads on to a tragic climax with a happy denouement, whilst picturesque settings and touches of comedy add to the attractiveness of the picture.

The cast is notable. It includes Anna May Wong, Elizabeth Allan, John Loder, Edmund Gwenn, George Curson, Ralph Richardson, Amy Brandon Thomas and Herbert Lomas.

VICTORIA HOPPER TO PLAY IN EMPIRE FILM

Readers of Blackmore's immortal story, "Lorna Doon," will have the satisfaction of seeing a film that even in the smallest details follows the original story, England's grandest and wildest scenery is seen as the authentic background of the story.

Victoria Hopper, the star of "The Constant Nymph," plays the lovely "Lorna" of song and story supported by John Loder and an enormous cast which will present a glittering array of British acting talent unsurpassed on stage or screen.

The dramatized story of the reign of King George V is also featured on the Empire screen, with a travelogue, "Our Distant Cousins," starting Wednesday and running to Saturday.

MONDAY TUESDAY WEDNESDAY
The New Playhouse
PRICES 12-2 - - 10¢ 2-5 - - 15¢ 5 On - - 20¢
Lehar's Glorious Musical Romance Becomes Your Big, New Screen Thrill
Maurice CHEVALIER
Jeanette MacDONALD
in an ERNST LUBITSCH Production
THE Merry Widow
With EDWARD EVERETT HORTON ● GEORGE BARBIER UNA MERKEL ● MINNA GOMBELL
A Metro Goldwyn Mayer PICTURE
COMEDY—CHARLIE CHASE in "POKER AT 8" CHIC SALES in "WINDY"

Victoria Musical Festival Association
ENTRIES
The Festival office at 223 Pemberton Building will be open from Monday, February 24, to Saturday, February 29, for the receiving of entries.
CLOSING DATE SATURDAY, FEBRUARY 29
Membership tickets are now on sale at the following music stores: Fletcher Bros., Willis Piano, Ltd., P. E. George

Two Stars in Scene From Fine Comedy

Harold Lloyd and Adolphe Menjou, Who Are Now Appearing on the Screen of the Capitol Theatre in "The Milky Way."

SUGGESTS THREE OPERAS FOR CITY

"Aida," "Rigoletto" and "Hansel and Gretel" May Be Presented Here in March

Announcement by Clifford E. Denham, manager of the Royal Victoria Theatre, last night indicated the San Carlos Opera Company will be here for two days only, March 30 and 31, to present three operas.

On Monday evening, March 30, the advance man, now in Vancouver, suggested the presentation of Guiseppe Verdi's "Aida," to Mr. Denham, while it was suggested that for a matinee on Tuesday the Humperdinck children's opera, "Hansel and Gretel," be presented in English. The matinee performance will be followed immediately by a ballet, "Biber Tisementes."

For the Tuesday evening programme, it was reported the company may produce Verdi's "Rigoletto." It was explained that these operas may be changed later.

TO PRESENT BENEFIT N RECITAL WEDNESDAY

A recital will be given by the Schubert Club, at the Empress ballroom, next Wednesday evening, commencing at 8:15, in aid of the Y.W.C.A.

The club, conducted by Frederic King, will sing four groups, including the beautiful "Ave Maria," by Schubert, with Mrs. Ridgeway taking the solo part; Armstrong Gibbs' "Song of Shadows," a composition of lovely delicacy which is an outstanding number from the club's repertoire, and Shelley's setting of "Lochinvar's Ride," repeated by request.

Miss Sheila Conway, soprano, will contribute the ever popular aria, "Un bel di" (One Fine Day), from Puccini's "Madame Butterfly." Miss Margaret Swain will be heard in "Moncoeur s'ouvre a ta voix" from "Samson and Delilah," by Saint-Saens. These vocalists are members of the Schubert Club, as is Miss Enid Cole, well-known dramatist, who will be heard in a group of characterizations.

VANCOUVER HOSPITAL MAY ADD BUILDINGS

VANCOUVER, Feb. 22 (?).—Erection of new hospital buildings costing approximately $1,500,000 was under consideration today by the Vancouver General Hospital Board.

Dr. William H. Walsh, of Chicago, who has made a survey of the situation, suggested to the board that new buildings be used for acute cases and the present buildings to house convalescents.

Additions to the nurses' home are also proposed.

AMUSEMENTS

On the Screen

Capitol—Harold Lloyd in "The Milky Way."

Columbia—"Java Head," featuring Anna May Wong.

Dominion—Gladys Swarthout in "Rose of the Rancho."

Playhouse — "The Merry Widow," with Maurice Chevalier.

PLAYHOUSE BILLS CHEVALIER STORY

"The Merry Widow" Also Stars Jeanette MacDonald—Dances Are Featured

Small details make big items in talking pictures.

In the huge Maxim's Cafe set in "The Merry Widow," Ernst Lubitsch's glamorous production, which comes tomorrow to the Playhouse Theatre, gay crowds of gorgeously costumed extras were supposed to imbibe champagne and other drinks in a colorful revue.

Soda pop was used in lieu of liquor. Two hundred and forty bottles were used daily.

The men had to smoke. Two hundred cigars were dispensed daily by Poppy Wilde, playing the cigarette girl, also 100 packages of cigarettes.

Maurice Chevalier and Jeanette MacDonald figure in romantic sequences, and in the revel at Maxim's in the new Metro-Goldwyn-Mayer picture, presented by Irving G. Thalberg. With the original Franz Lehar music, spectacular sets and costumes, gorgeous ballets by Albertina Rasch, the picture has a cast that includes Edward Everett Horton and Una Merkel.

Programme for London Singers Here Announced

The following is the programme to be presented by John Goss and his London singers, at the Empire Theatre, on March 2:

"Agincourt" (1415), arranged by Dr. Healey Willan; "A Robyn, Gentyl Robyn," William Corynshe (1512); "Kentish Yeoman's Wooing Song," anonymous (1606); "The Grasshopper and the Fly" (duet), Henry Purcell; "The Three Ravens," from Ravenscroft (1607); "Down Among the Dead Men" (cavalier song), arranged by David Carver; "Come Away Death," Dr. Arne; "Lawn as White as Driven Snow," T. Linley; "Orpheus With His Lute," W. Linley; "Sigh No More Ladies" (John Goss), Dr. Arne.

"Liebe," Schubert; "Trink-Kanon," Mozart; "Die Rose Stand Im Tau," Schumann; "Le Prince Eugene," "Le Foudrion," "Chansons les Louanges," arranged by Healey Willan. Pianoforte soli: "Invention in F Major," Bach; "Lied Ohne Worte," Mendelssohn; "The Tides of Manaunan," Cowell; "Gradus ad Parnassum," Debussey (Clifford McCormick). Sea shanties: "Fare Ye Well and Goodbye" and "Way Down to Hilo," arranged by Harold E. Key; "Lowlands" and "Hob-a-derry Dando," arranged by Sir Richard Terry. "Can't You Dance the Polka?" arranged by E. J. Moeran.

Metropolitan Star In Bright Film

GLADYS SWARTHOUT
Metropolitan Opera Star, Who Is Appearing on the Screen of the Dominion Theatre in "Rose of the Rancho."

Opera Star Makes Film Debut in Fine Musical

From a play that had its first showing on Broadway back in 1912 Paramount has come forth with one of the most brilliant musical romances yet seen on the screen, "Rose of the Rancho," which opened Friday at the Dominion Theatre with Gladys Swarthout, youthful star of the Metropolitan Opera, making her film debut opposite John Boles.

"Rose of the Rancho" enjoyed huge successes both as a legitimate production and in the silent pictures. It was first produced for the screen way back in 1914 by Cecil B. DeMille. But this version—so copiously interspersed with music that it falls under the operetta heading—is by all odds the last word.

The story is historical and deals with the old town of Monterey in the year 1852, two years after California became the thirty-first state to be admitted to the Union. In that day Monterey was the state capital of California and the centre of life for the Spanish Dons who held huge ranchos under verbal grant from their king. With California a part of the United States, land-grabbers swept into the territory, ruthlessly wresting the vast estates from the Dons and obtaining title for themselves under American law.

Miss Swarthout, whose surpassing beauty and glorious singing voice are only equaled by her dramatic abilities, is the daughter of one of Monterey's richest Spanish land owners.

LEAGUE MEETS ON WEDNESDAY

Reports of Activities Will Be Read and Committee Chosen

On Wednesday night at 8 o'clock the annual meeting of the Victoria and Island Branch, Navy League of Canada, will be held in the quarters of the Naval Veterans, corner Broad and Johnson Streets, according to letters forwarded the members by the honorary secretary, Captain J. A. Philipsen.

At this meeting the reports for the past year will be received from the president, commanding officer of the Rainbow Sea Cadets, the honorary secretary, the honorary treasurer, the head of the Ladies' Auxiliary to the League, and the regent of the I.O.D.E. chapter affiliated with the organization.

The committee which will direct the affairs of the Victoria and Island Branch of the League will be chosen at this meeting, and this committee will select the officers, either immediately following the adjournment of the general meeting or at some subsequent date.

Military Activities

5th (B.C.) COAST BRIGADE R.C.A.

Brigade Orders by Major V. McKenna, M.C., Officer Commanding 5th (B.C.) Coast Brigade, R.C.A.

Part I

Duties for week ending February 29, 1936—Orderly officer, 2nd Lieut. J. L. Howard; next for duty, Lieut. A. D. Morris. Orderly sergeant, L.-Sgt. G. W. Cartwright; next for duty, L.-Sgt. J. E. Chipper.

Parades—All units of the Brigade will parade at the Armories on Tuesday, February 25, 1936, under respective battery commanders. Fall in at 7:55 p.m. Dress, drill order.

Period of Mourning — Instructions received from National Defence headquarters are to the effect that while normal annual dinners may be held, it is not desirable that dances, special large dinners, nor other social functions should be held until after July 20, 1936. You are requested to ensure that the spirit of the above is observed within the unit under your command.

Opening of Provincial Legislature—Officers attending opening of the Provincial Legislative Assembly on February 25, 1936, will assemble at the main entrance to the Parliament Buildings at 2:45 p.m. and take up their positions in order of seniority. Dress, full dress, or full dress blue, i.e., mourning bands. Swords and medals will be worn.

Firing Battery—The personnel of the firing battery will parade at the Armories on Tuesday, February 25, 1936, at 1:30 p.m. Dress, full dress service dress. Medals and decorations will be worn.

Part II

Correction—In so far as it concerns B.O. 5, February 11, 1936, 567, Gnr. R. M. Wight, should read 4-2-36.

Strength Decrease—The following have been struck off brigade strength: 7353, Gnr. D. R. Keir, 58th Field Bty., R.C.A., 18-2-36; 7366, Sgt. F. C. Robotham, 58th Field Bty., R.C.A., 18-2-36; 7322, Gnr. J. C. Bragg, 58th Field Bty., R.C.A., 18-2-36; 7313, L.-Bdr. W. Hamilton, 58th Field Bty., 18-2-36.

H. C. BRAY,
Captain and Adjutant.
5th (B.C.) Coast Brigade, R.C.A.

11th FORTRESS SIGNAL COMPANY, C.C. OF S.

Orders by Major B. Gwynne, Officer Commanding.

Parades—The company will parade on Tuesday and Friday of next week at 8 p.m., at the Armories, for instruction in line telegraphy.

Promotion—The O.C. has been pleased to approve the following promotion: No. 520 Cpl. E. D. Palfrey, to be sergeant, 4-2-36.

Strength Decrease—The following has been struck off strength: No. 526 Signalman H. L. Gillespy, 31-1-36.

Leave of Absence—Leave of absence for the undernoted N.C.O. has been extended from 1-1-36 to 30-6-36 inclusive: No. 537 Cpl. J. M. Smith (M.M.).

L. W. JOHNSON, 2nd Lieut.

17th FORTRESS COMPANY, CANADIAN ENGINEERS

Orders for week ending February 25, 1936, by Capt. J. H. McIntosh, Commanding 17th Fortress Coy., Canadian Engineers.

Parades—The 17th Fortress Coy., C.E., will parade at Company Headquarters at 8 p.m., Tuesday, February 25, 1936: 8 p.m., small arms training; 8:45 p.m., lecture, "Field Engineering"; 9:30 p.m., lecture, "Organization and Administration." Dress: Drill order.

Duties—To be Orderly Sergeant for ensuing week, L.-Sergt. F. Wilson.

J. H. McINTOSH, Capt., C.E.
O.C. 17th Fortress Coy., C.E.,
Esquimalt, B.C.

1st BN. (16th C.E.F.) CANADIAN SCOTTISH REGIMENT

Battalion Orders by Lieut.-Col. J. R. Kingham, Officer Commanding.

Part I

Duties—Duties for week ending February 29, 1936, are as follows: Orderly Officer, 2nd Lieut. R. W. Kirkwood; next for duty, 2nd Lieut. W. W. Campbell. Orderly Sergt., A.-Sgt. G. A. Aaronson; next for duty, A.-Sgt. W. L. Caldwell. Orderly Corpl., L.-Cpl. A. Willman; next for duty, Cpl. C. Gore. Orderly Bugler, Bugler M. I. Magga; next for duty, Bugler J. C. Waldron. Orderly Drummer, Drummer J. C. McMillan; next for duty, Cpl. S. Harrison.

Parades—Monday, February 24, 1936: All ranks will parade in company rooms at 7:55 p.m. Dress: Drill order. The battalion will fall in at 8 p.m. 8 to 8:10 p.m., roll call and inspection. 8:10 to 9:40 p.m., ceremonial rehearsal for guard of honor; it is desired to obtain a full attendance at this parade; balance of kits will be issued. 8:10 to 8:55 p.m., all officers not detailed for guard duty will parade for sword exercises under Second-in-Command. 9 to 9:40 p.m., a subalterns' meeting will be held in lecture room. 9 p.m., buglers will parade for squad drill. 9:40 p.m., the battalion will fall in for dismissal. Tuesday, February 25, 1936: The guard of honor detailed to attend the opening of the Provincial Legislature will parade at the Armories at 1:45 p.m. Dress: Full dress. Medals and decorations will be worn. Both bands will be in attendance. Officers attending, who are not detailed for guard duty, will take up their positions at the main entrance to the Parliament Buildings at 2:45 p.m., in order of seniority. Dress: Full dress or full dress blue. Medals and decorations will be worn. Thursday, February 27, 1936: Recruits' training, sports and miniature range practice.

Court Mourning—The following extract from District Order No. 33 of 1936 is published: "Attention is invited to Militia Orders 28 and 52 of 1936, in which it is stated that mourning bands will be worn by commissioned officers in uniform up to and including July 20, 1936."

Part II

Attestation—The following recruit, having been duly attested, is taken on the strength and allotted regimental number as follows: 1685 Pte. J. Rennie, with effect from 20-2-36.

Attachments—The following Piper ceases to be attached to "D" Company and is attached to "C" Company: 1443 Piper A. J. McMillan, with effect from 10-2-36. The following Drummer is attached to "C" Company: 1190 Drummer G. Gibson, with effect from 10-2-36. The following Piper is attached to "D" Company: 1191 Piper J. Coutts, with effect from 10-2-36.

Certificates—The following extract from Militia Order No. 36 of 1936 is published: "The following certificates are granted: Major R. B. Mathews, C.S. Regt. No. 84524, proficiency in riding, 8-12-35; Lieut. W. H. Parker, C.S. Regt. No. 84525, proficiency in riding, 8-12-35."

Posting—The following extract from Militia Order No. 476 of 1935 is published: "C.A.M.C. General List: Capt. G. C. Kenning, having been posted to No. 13 Field Ambulance, with effect from November 1, 1935, ceases to be attached for duty as Medical Officer, supernumerary, 1st Bn., C.S. Regt., with effect from October 31, 1935." (H.Q. 372-11-324).

Appointments—The following extract from District Order No. 36 of 1936 is published: "The following extracts from A.P. and R. No. 1 of 1936 are published for the information of all concerned: C. Scot. Regt., 1st Bn.—The tenure of appointment of the Honorable S. L. Howe as Hon. Lieut.-Col. of the 1st Bn. is extended to December 31, 1940, under the provisions of K.R. Can. 229 (4). To be 2nd Lieut., Kenneth Sutherland Crabtree, December 2, 1935." The Officer Commanding has been pleased to approve of the following appointment: 1682 Pte. S. James, H.Q., to be Acting-Sergt. with effect from 20-2-36.

W. H. PARKER, Lieut.
Adjt., 1st Bn., Can. Scottish Regt.

Notice

Officers' Mess Meeting—A meeting will be held of the Officers' Mess on Thursday, February 27, 1936, at 8:30 p.m. Attention is directed again to the fact that this Mess meeting is a parade. Dress: Blue undress.

"A" CO., 11TH MACHINE GUN BATTALION, C.M.G.C.

PART I

Duties—Orderly officer for week ending February 29, 1936, Lieut. H. Buss; next for duty, 2nd Lieut. W. O. B. Findlay; orderly sergeant for week ending February 29, 1936, Sgt. D. J. O. Richards; next for duty, Sgt. J. V. Harford.

Parades—The company will parade at 19:30 hours, Tuesday, February 25, 1936, for inspection by the commanding officer. Dress: Service dress; medals will be worn. Immediately after the commanding officer's inspection, the company will proceed to the point at which it will be drawn up for inspection by the district officer commanding. All ranks must be present, ready to fall in, at 19:25 hours.

Part II

Muster Parade — The annual inspection by the district officer commanding includes a muster parade. All ranks are warned that absence from the inspection involves loss of all pay for the current training season, for the individual or individuals concerned.

R. H. W. CLOWES (Major),
O.C. "A" Co., 11th M.G. Battalion,
C.M.G.C.

FIELD AMBULANCE, C.A.M.C.

No. 13 Field Ambulance, C.A.M.C., orders by Captain G. C. Kenning, officer commanding.

The unit will parade at the Armories, Bay Street, on Tuesday, February 25, at 8 p.m. Dress, drill order. 8 p.m., stretcher drill; 8:30 p.m., lecture on first aid; 9:30 p.m., splinting practice.

H. DAVENPORT
Captain and Acting Adjutant.

No. 11 MAINTENANCE COMPANY, C.A.S.C.

Company orders for week ending February 29, 1936.

Orderly officer, Lieut. H. T. Scott; next for duty, Lieut. J. Burridge. Orderly sergeant, Cpl. H. Simpson; next for duty, Sgt. R. H. Sanders.

The company will parade on Tuesday, February 25, at the Armories, Bay Street, at 8 p.m. Dress, drill order.

Training will continue as per syllabus.

ROBT. H. GREEN, Capt.
For Officer Commanding No. 11 Maintenance Co., C.A.S.C.

11th DIVISIONAL BAGGAGE CO., C.A.S.C.

Company orders for the week ending February 29, 1936—Orderly officer, Lt. Scott; orderly sergeant, Sgt. Flood.

The company will parade at the Armories, Bay Street, on Tuesday, February 25, at 8 p.m. Dress, drill order. Lectures and drill according to the syllabus laid down. Vacancies now exist for a few suitable recruits.

E. HOUSLEY, Capt.,
Officer Commanding.

SHOOTING IT FROM THE HOUSETOPS! THE FUNNIEST THING! IT'S A SCREAM!
Now Showing
LLOYD'S FUNNIEST PICTURE
IT'S A THRILL TO LAUGH THIS WAY!
You'll laugh until you're weak at this fast-moving story of a guy with a ping-pong punch and nerve enough to lick the champ!
HAROLD LLOYD in "The MILKY WAY"
with ADOLPHE MENJOU VERREE TEASDALE HELEN MACK WILLIAM GARGAN GEORGE BARBIER DOROTHY WILSON
Daily at 12:35, 2:50, 5:05, 7:20, and 9:35
SPECIALLY ADDED! NEW POPEYE IN "Vim, Vigor and Vitality"
COLORED MUSICAL REVIEW
CAMERAMAN ADVENTURES
CAPITOL

MONDAY ONLY
THEIR VOICES TOGETHER
A musical thrill in setting of outdoor romance!
Brilliant Star of Opera and Radio!
GLADYS SWARTHOUT with JOHN BOLES in "ROSE OF THE RANCHO"
DOMINION
At 1:25, 4:00, 6:31, 9:31
also
If you loved "Anne of Green Gables" you'll adore "Jenny Tales"
ANNE SHIRLEY in "Chatterbox" With PHILLIPS HOLMES
At 12:11, 2:54, 5:37, 8:20
10c 12-1
15c 1-5
25c 5 On
Here Tuesday . . . FOR 3 DAYS ONLY!
A SHOW WORLD YOU'VE NEVER SEEN BEFORE! . . . OF MIRTH, MELODY AND MAGNIFICENCE!
"King of Burlesque" With WARNER BAXTER
ALICE FAYE ● JACK OAKIE ● KENNY BAKER AND DOZENS OF OTHERS
—Also—
"SILK HAT KID" With LEW AYRES MAE CLARK

THE IMMORTAL LOVE OF LORNA AND JAN BROUGHT TO LIFE ON THE SCREEN!
Lorna Doone
with VICTORIA HOPPER and JOHN LODER
A BRITISH FEATURE
Added—"THE REIGN OF KING GEORGE V" "OUR DISTANT COUSINS"
EMPIRE WED., THUR., FRI. and SAT. 12-1, 15¢ 1-5, 20¢ 5-11 - - - - 30¢

The Musical Climax of the Season
March 2
John Goss and His London Singers
$2.10, $1.60, $1.05, Including Tax
March 16
Kubelik—"The Greatest of Them All"
$3.15, $2.10, $1.05, Including Tax
EMPIRE THEATRE
SPECIAL OFFER! YOU SAVE $1.55!
JOHN GOSS and his LONDON SINGERS ..... Regular Price $2.10 Best Seats Including Tax
JAN KUBELIK and RAFAEL KUBELIK ..... $3.15 Including Tax
TOTAL $5.25 Including Tax
Special Combination Advance Cash Price $3.70 Including Tax
TICKETS ON SALE NOW AT WILLIS PIANO CO.

EMPIRE
"Lorna Doone"
BRITISH PICTURE
Coming—February 26, 27, 28, 29

St. Patrick's Day CONCERT
In Aid of St. Louis College
at the ROYAL VICTORIA
MARCH 18
Boxes and Lodges, $1.50; Lower Floor, $1.00 and 75c; Balcony, $1.00, 75c and 50c
Tickets on Sale at the Tobacco Shop, 1106 Douglas Street, Fletcher Bros., and Montrose Hotel.

Remaking of Men Is Carried On by Victoria Society

Local John Howard Organization, Launched Last May, Takes Ex-Prisoners Under Its Care—Gratifying Instances of Recovery Unto Good Citizenship Recorded

By REV. DR. J. K. UNSWORTH

FOR several weeks before Christmas the Boy Scouts of this city devoted themselves to repairing damaged toys for children that might otherwise have gone toyless. Their deft hands painted over scratched faces of once handsome dolls, bewigged forlorn damsels with fresh blonde headgear, put wheels on wagons and new arms on toy soldiers. When these bright lads had done their work, the piles of broken and battered articles had been transformed into a gay array that Santa Claus was proud of. That workshop was a miracle place for damaged toys.

There is a hospital for crippled children at Mill Bay. Here sunshine and air and skill and care and kindness work wonderful changes in the afflicted ones. Club feet are reshaped, crooked legs straightened, weak backs braced up, wan faces take on color, and quiet comes to pain-haunted eyes. The Solarium has a wonderful record for recovery of the physically-handicapped child.

There is in our city a society that devotes itself to doing for damaged men, for crippled characters, something like what those helpful boys did for discarded toys and what the good and wise people at the Solarium effect with the misshapen and tortured little ones under their care. It rehabilitates them, recovers them into good citizenship, remakes them.

Organized less than twelve months ago, this society, from the nature of its operations, has avoided the spotlight. These damaged and crippled men shun publicity. Already they have had more than they liked. Their names have appeared in the papers in no complimentary connection. Their photographs are taken, indeed, but not for appearance on the "Social and Personal Page." Whatever repair work, therefore, that is attempted for them, being of an intimate sort, cannot be described in the public press except in a guarded way. It is a confidential clinic.

NEED REMAKING

These men need to be remade, without a doubt. Both their reputation and their actual character are damaged. Many have a mental twist, some a moral aberration. Some are crooked and have done crooked things. By their own act they have injured themselves, and public opinion still further handicaps them should they attempt recovery. It is harder for them than for the average citizen to get a job. Certain members of the community would throw them to the discard. They belong, say these, to the civic junk pile. It is waste of energy and money to try to do anything with such fellows.

These damaged and crippled men are they who have been inmates of prisons. They are graduates from Oakalla Jail and New Westminster Penitentiary. How many ex-prisoners there are in British Columbia the writer is not aware. At the present time there are in Oakalla Jail about 430 persons, of whom twenty are women; in the penitentiary, 400 men. Five women from this province are at Kingston Penitentiary. Always there is coming and going. Some enter for a few months, some for a few years, some for life. Some are discharged and return again and yet again. A sentence for two years or over means New Westminster, which is under Ottawa. Shorter sentences take the law-breaker to Oakalla, a provincial institution.

Prisoner or ex-prisoner, each of these men has had an experience that has not befallen the average member of society. He has been a law-breaker. Others have broken the law, but he has been caught in the act. He has felt the grip of the police. Handcuffs have snapped over his wrists. His ugly past has been aired before a magistrate and newspaper reporters, and he has heard the solemn words that took away his liberty. He can no longer go where he pleases. Behind the prison bars for him.

INSIDE A PRISON CELL

The iron door clangs shut and he must look at life from inside a prison cell. He sees the sky through an ironed window-pane. Armed guards flash the light into his cell; he has no privacy. Armed guards watch when he eats with his fellows and as he exercises in the penitentiary yard men with loaded rifles look down from the high stone walls.

When this man is given his freedom, either as fully discharged or out on parole, he re-enters society on a different footing than when he went away. It is true that no two men in prison are alike. There is a diversity like that found outside prison walls. But each and all have known an unusual experience, and this they carry back into life. They are not the same and can never be the same as before.

Imagine this ex-prisoner landing at the local wharf along with the rest of the passengers. Let the reader imagine himself as having just arrived from Oakalla or New Westminster. If he is out on parole, the police are apprised of his coming. They watch his step. It is their business. They represent the citizens and the security of the citizens. Supposing this ex-prisoner—this jailbird, criminal, this fellow who has "done time," has just got out of the "pen"—suppose he wants to make a fresh start, is there a helping hand for him?

PRISONERS NEGLECTED

Not until last May was there an affirmative answer to this simple question. Strange to say, in a city of churches, of thousands of professing Christians who were accustomed to hear the minister read, "I was in prison and ye visited me not," who sent missionaries to the heathen; in a city that has a good average name for philanthropy and is rather proud of its law-abiding reputation—in Victoria the Good its good people had not set themselves to give this ex-prisoner coming off the boat any sort of a chance to make a man of himself.

One exception must be made. The Salvation Army could be relied upon to lend a hand, to the extent of its ability; and it is immensely to the credit of these free troopers of the Christian church. Individuals, including some pastors, did what they could. The office of a certain business man was a rendezvous for men who had done time. His contact as an Oxford Grouper with many inmates of Oakalla Jail assured them of a welcome. They had one friend in town, anyway, the Oakalla graduate would say. So they sought him out and found a welcome. The hospitality of this gentleman (he would not want his name mentioned) is one of the finest exhibitions of practical Christianity ever given in this city.

SOCIETY ORGANIZED

But now there is a society, an executive secretary (volunteer), a small office on Government Street, a little purse to draw upon. The name is the John Howard Society, called after an English philanthropist, born a little more than two centuries ago, who first aroused the British public to consider the condition of the law-breaker. It is a branch of the British Columbia organization, which began operations some four years ago, with Rev. J. D. Hobden as executive secretary. This body, which was a child of the Vancouver Ministerial Association, assisted in starting the Victoria branch.

The local group was brought together at the initiative of the city Ministerial Association, and its executive is drawn from various churches and philanthropic circles. The letterhead carries the following information: President, Very Rev. C. S. Quainton; vice-president, Rt. Rev. J. H. MacDonald; honorary president, Rt. Rev. C. D. Schofield; honorary vice-president, Hon. J. W. Fordham Johnson; directors, Miss Sarah Spencer, Miss Elizabeth Grubb, Dr. George Cassidy, Dr. D. M. Baillie, Rev. Father Albury, Rev. E. F. Church, Rev. F. Comley, Rev. C. G. MacKenzie, J. B. Acland, W. M. Hotham; honorary solicitor, J. B. Clearihue; honorary treasurer, Walter Miles; secretary, Rev. C. G. MacKenzie; office at room 3, Baston Building, Government Street.

A BEAUTIFUL STORY

Well, it is asked, what has this society done? It is a beautiful tale if it could be told, but the ban is laid upon the present writer, because it would manifestly be unfair to those who are getting their foothold to have their situation broadcast. Ask the secretary for details. Spend an hour in his office on a Tuesday or a Friday morning. The visitor may meet one of those whom the society gracefully calls its "clients," and whom its large-hearted representative speaks of as his "boys."

Perhaps, if you were sympathetic and sincere, one of them might tell the visitor something of what had been done for him. It would be, as has been already said, a beautiful story, this account of the re-making of men. The very much incomplete record in the writer's own files thrills one with its Christliness. Why, one asks, did the churches not take up before this business of the recovery to citizenship of those that have fallen by the way?

So full of hope, too, are the memoranda of men that have made good. Here in this city are men doing an honest business from the John Howard helping hand. Situations have been obtained in other parts of the Island. Homes have been re-established; new homes have been set up. There is a sweet little baby girl in one of them.

Perhaps this is as much as may be disclosed. But let the sympathetic reader ponder over the following notes, reading between the lines and filling out the bare facts in the terms of human personalities. These are memoranda from the secretary.

HELPED THIRTY-FOUR MEN

Since its opening in May, 1935, this office has made contact with thirty-four men, some of the contacts being temporary and some during the whole period. Nine of these persons have been established in work. Five out of the nine were given assistance for a start made largely on their own initiative. Four have secured positions by the society's help. Seven men have been sent from Victoria to their own community so that they would not be taken up on the charge of vagrancy. Eleven have been given encouragement from time to time and actual help in the form of fuel, food and whatever was needed at a time of special pressure. These are doing part-time work and if funds were available, could be assisted in a larger way. The families of six men and one woman now in prison are receiving friendly assistance.

The next paragraph begins with this arresting statement, that "only two out of the thirty-four went back to prison after making contact with us." Several of the families have been able to withdraw from relief and others are on the way. All this and more have been done at the cost of about only $500. Rightly does the secretary point out the immense saving to the state is this work of recovery of lapsed men unto good citizenship. The re-making of men is a profitable business, even from the financial point of view.

Let it be noted that no money has been spent in salary, nor for telephone nor for office help. The petty rental of $7.50 per month is the only fixed charge. The rest has gone in gift or loan, some of which will be paid back as the recipient gets his footing.

The plea of the sympathetic, capable and self-effacing secretary is that the citizens take this redemptive effort to heart and provide a full-time or part-time John Howard man for Victoria, as has been done in Vancouver.

STROKE

Health Service of the Canadian Medical Association and the Life Insurance Companies in Canada

Because of its sudden onset, apoplexy of cerebral haemorrhage is popularly called a "stroke." In the midst of his ordinary activities, the victim suddenly falls and remains deeply unconscious, usually with a flushed face, and his breathing laborred and noisy.

Not all cases occur so suddenly; some experience a period of general discomfort with dizziness and headache before consciousness is lost. Strokes happen more often to men than to women, and usually occur after middle life. They are due to a haemorrhage in the brain which causes pressure on important nerve centres.

The artery which breaks is one which has become worn out and hardened. Apoplexy commonly occurs in those with high blood pressure and whose arteries have lost their elasticity. Occurring early in life, apoplexy may then be considered as the penalty of failure to give reasonable care to the hygienic needs of the body.

Occasionally, death follows upon the apoplectic stroke, but usually consciousness returns, speech is restored, and, to some extent, the paralysis improves. Paralysis which is limited to one side is known as hemiplegia. The face, arm and leg may all be involved, but again, one or other may escape.

At the time of the stroke the patient should be placed in bed with the head slightly raised and the whole body turned to one side. Alcohol should not be administered; indeed, nothing should be given until the patient is seen by the doctor and then only what the doctor orders. Attempts to make an unconscious person swallow may do harm. An ice-bag or cold compresses may be placed on the head and a hot water bottle to the feet.

The extent to which recovery is possible depends upon the location and severity of the condition. The blood clots and the clot contracts and is partially absorbed, thus relieving the pressure. During this convalescent period, passive movements and massage of the paralyzed muscles are considered to be helpful. The value of electrical treatments is questionable. The patient should be encouraged to use the paralyzed arm or leg, and thus re-educate the muscles. After three months, no hope can be held out for any improvement in the extent of the paralysis.

Over-exertion, violent emotions, alcohol and over-eating should be avoided by those whose condition is such as to predispose to apoplexy.

RELEASED BY ABDUCTORS

ETZATLAN, Jalisco, Mexico, Feb. 22 (AP).—Samuel C. Faneuf, American mining official abducted by Mexican insurgents on February 10, was released yesterday.

SUGGESTS PLAN OF MUTUAL AID

Premier of South Australia Wants Intra-Imperial Scheme Adopted

ADELAIDE, South Australia, Feb. 22 (AP).—A scheme for intra-imperial mutual assistance was suggested last night by R. L. Butler, Premier of South Australia, as a far greater force for peace than the League of Nations.

In a speech to a meeting of agriculturists, Premier Butler declared that as long as the United States, Germany, Japan and Italy stood aloof, the League was worthless for the maintenance of world peace.

When the overcrowded countries of Europe were ready for war they would fight. The League agreements would then involve the world in another major conflict. This should be avoided at all costs, Mr. Butler contended.

He did not deal specifically with his intra-imperial defence scheme, but said Australia should provide her own adequate defences to prepare for any eventuality or to be ready to do her share. But just now Australia's meagre defence force was spoken of with bated breath, he said.

FOR GRIPPE BEST BY EVERY TEST
BUCKLEY'S MIXTURE
— ACTS LIKE A FLASH —

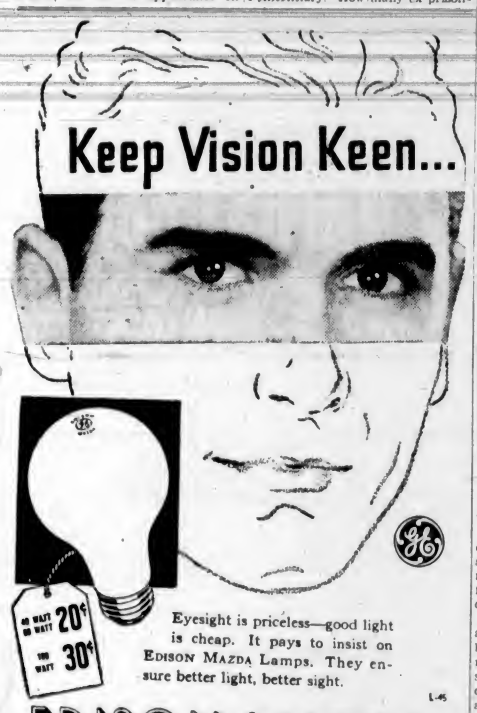

Eyesight is priceless—good light is cheap. It pays to insist on EDISON MAZDA Lamps. They ensure better light, better sight.
L-45
EDISON MAZDA LAMPS MADE IN CANADA
CANADIAN GENERAL ELECTRIC CO., Limited

DISTRIBUTORS FOR EDISON MAZDA LAMPS
Jameson Electric, Ltd.
E 1171

FOR SALE BY
B.C. ELECTRIC
1501 DOUGLAS STREET

SALTSPRING ISLAND FERRY
DAILY SAILINGS
DAILY EXCEPT WEDNESDAY
Leave Swartz Bay ..... 9:30 A.M. - 5:00 P.M.
Leave Fulford Harbor ..... 8:15 A.M. - 4:00 P.M.
Fares
Automobiles (according to weight) ..... 75c to $1.50
Passengers 25c
Trucks ..... $1.25 to $2.00
Motorcycles 50c
For Further Information and Motor Coach Connections
Phone E 1177, E 1178

GULF ISLANDS FERRY CO. LIMITED

CULBERTSON on CONTRACT

By Ely Culbertson

World's Champion Player and Greatest Card Analyst

THE FORCING REBID

It is not only the partner of the opening bidder who can make a "forcing take-out."

When you have opened the bidding and your partner has made some response, a jump rebid in a new suit is forcing to game. In effect you are making a forcing take-out of your partner's response.

The requirements for this bid are about five honor tricks and a second biddable suit. This five honor trick requirement sometimes can be slightly shaded (to four or four and one-half) when your distribution is strong (with two five-card or longer suits) or when you have strong support for your partner's suit.

With the following hands you have opened the bidding with one spade and your partner has bid one no trump. You should now make a forcing rebid of three hearts:

♠ A K 8 5 3, ♥ K Q J 4, ♦ A Q 6, ♣ 2, or
♠ A K 6 5, ♥ A K 4 2, ♦ K Q 7, ♣ 3 2.

If you have opened the bidding with one heart on the following hands and your partner has bid one spade, you may make a forcing rebid of three diamonds:

♠ 6, ♥ A K Q 7 5 3, ♦ A K J 5 4, ♣ 2, or
♠ K 10 7 4, ♥ A Q 8 5, ♦ A K 7 2, ♣ 9

It is important not to confuse the game forcing take-out, which is a bid of exactly one more than necessary with any other jump bids, some of which will be covered in later articles.

WHEN YOU SIGNAL, SHOUT!

The play of high cards as signals is much too prevalent in the average game, but unquestionably occasions do arise when it is vital that one defender be guided by the other. In such cases the signaling card or cards must be of as positive a nature as is possible. The difference between a six and a seven may be enormous.

East, dealer
Both sides vulnerable

NORTH
♠ 10 5 4 2
♥ A Q 7 6 2
♦ 10 9 8
♣ J

WEST
♠ 7 3
♥ K 5
♦ Q 5 4
♣ A 9 8 7 4 3

EAST
♠ A K J
♥ J 10 9 8 3
♦ K J 2
♣ 10 6

SOUTH
♠ Q 9 8 6
♥ 4
♦ A 7 6 3
♣ K Q 5 2

The bidding:

East	South	West	North
1 ♥	Pass	2 ♠	Pass
2 NT	Pass	3 NT	(final bid)

South opened the fourth highest spade and East's jack won the trick. The ten of clubs was passed by South and West and won by North's singleton jack. The spade return put declarer back on lead and he played his remaining club, South again ducking in the vain hope that the ace would go up. But the declarer used the finesse-safety play and dummy's nine held the trick. On this trick North discarded the six of hearts, his dainty notion of a signal. On the ace and another club lead North discarded two spades, holding on to his four remaining hearts for dear life.

South found himself on lead with the king of clubs and faced a forbidding prospect. Dummy's two established clubs were in sight and the heart king loomed as a probable entry, considering East's original heart bid. His play of the diamond ace certainly was natural under the circumstances. North's follow suit card of the eight, followed by declarer's deuce, was, it is true, the lowest outstanding diamond, but South correctly concluded that North might have K J 8 and be unable to spare a higher card. The diamond continuation made the contract a laydown, with a total of four club, three spade, and two diamond tricks.

Instead of "whispering" with the heart six, North should have shouted with a heart echo of the seven, followed by the deuce. Under no circumstances could the low hearts have been possible tricks. North could count two club and two heart tricks for his side. Unless his partner held the ace or king of diamonds, the case was hopeless.

TODAY'S QUESTION

Question: Can I properly bid one spade, first hand, with ♠ A 9 6 4, ♥ K 8 7 5, ♦ K 10 9 3, ♣ A?

Answer: You should not bid one spade, for the suit is too weak. A biddable suit, if only four cards in length, should contain Q J, K J, or A J.

The hand is strong enough to bid, however, and you should bid one diamond. A minor suit may be weaker than a major suit, for your partner is less likely to raise it. He will try first to reach game in a major suit or in no trump.

TUESDAY'S HAND

North, dealer.
Neither side vulnerable.

NORTH
♠ 5 3
♥ A 2
♦ Q 9 7 4
♣ A Q 10 8 4

WEST
♠ J 8
♥ Q 9 6
♦ A 10 5
♣ J 9 6 5 3

EAST
♠ 10 4
♥ K J 10 7 5 3
♦ K J 8
♣ K 2

SOUTH
♠ A K Q 9 7 6 3
♥ 8 4
♦ 6 3 2
♣ 7

Mr. Culbertson will discuss this hand in Tuesday's article.

Beautiful Interiors
ARE PRODUCED FROM HEMLOCK

HERE is a living room of rare beauty and simplicity. Modern indeed, yet not without a warmth and friendly comfort . . . a delightful harmony. Such a room can be easily created with British Columbia Hemlock and finished with paint and lacquers or enamel.

Of all the best woods, Hemlock is the most versatile for interior construction and finishing. In texture, grain, and wearing quality it closely resembles many of the hardwoods. But its value for fine interior work is exceptional, because, for surfacing with paint, stain, varnish or enamel it is unsurpassed.

Hemlock will take a matchless smooth finish, either soft and satin-like or highly polished. It is sufficiently hard that it will not be easily marred or blemished.

Floor, ceiling, trim, panels . . . B.C. Hemlock is truly the wood of many uses.

When contemplating the construction of a home, no matter how modest, it is wise economy to consult a reputable architect.

Build with B.C. Hemlock

The Associated
FOREST PRODUCTS INDUSTRIES
of British Columbia

FINANCE - COMMERCE - MARKETS

Selected Stocks Record Gains at Eastern Markets

MONTREAL, Feb. 22 (CP).—Selected issues cemented fair gains on the Montreal Stock Exchange. Liquidation depressed favorites.

Canada Car advanced more than a point to 17 3-4. The common gained a fraction. Canadian Celanese added 3 points to 31 3-4, the preferred 2. Dominion Textile lost more than 3 points.

Noranda led the metals in turnover and added 1-4 at 50 1-4. Nickel gained 3-8.

TORONTO EXCHANGE

TORONTO, Feb. 22 (CP). — The Toronto industrial share market pushed into new high ground on good volume, acting independently of the New York market, which was closed for the holiday.

Canadian Industrial Alcohol "A" advanced 1-2 to 12 3-8. Brazilian remained unchanged. Distillers-Seagrams gained 3-8, and Walkers common closed 1-4 point lower. Brewing Corporation was offered down 1-4.

Imperial Oil and International Petroleum advanced 1-8 to 1-4 each. McColl common gained 1-8, and British - American Oil closed 1-8 down. Ford "A" and Consolidated Smelters closed lower. Nickel added 3-8.

Dominion Bonds

(Burns & Wainwright, Ltd.)

			Bid	Asked
Dom. of Can.	1937	5½%	107.875	108.75
" "	1937	5%	104.00	105.00
" "	1938	5%	102.375	103.125
" "	1939	4%	106.75	107.75
" "	1940	4½%	109.875	110.75
" "	1941	5%	112.75	113.75
" "	1942	3%	103.75	104.75
" "	1943	5%	113.825	114.50
" "	1944	4½%	111.50	112.50
" "	1945	4%	107.875	108.75
" "	1946	4½%	111.50	112.50
" "	1949	2½%	102.875	103.75
" "	1952	4%	106.375	107.25
" "	1956	4½%	109.00	109.75
" "	1957	4½%	109.125	109.875
" "	1958	4½%	109.25	110.00
" "	1959	4½%	109.375	110.125
" "	1955	3%	97.375	98.125
C.N.R.	1951	4½%	112.75	113.875
"	1958	4½%	112.00	112.75
"	1957	4½%	111.00	112.00
"	1955	4½%	115.25	116.25
"	1969	5%	115.625	116.75
"	1970	5%	117.00	118.50
"	1954	5%	115.125	118.25
"	1950	3%	97.25	98.75
"	1944	3%	102.375	103.375

CABINET WILL HEAR APPEAL

B.C. Request for Grain-Rate Equalization to Be Examined Soon

OTTAWA, Feb. 22 (CP).—The appeal of British Columbia interests from a ruling of the Board of Railway Commissioners on grain-rate equalization will be heard by the Cabinet as soon as possible after the close of the session, it was announced last night in the House of Commons by Railway Minister Howe.

The board turned down an application made last January by Thomas Reid (Liberal, New Westminster), to put into effect the same rates on grain shipped westward from the Prairies as eastward to Fort William. The application was to extend the basic Crow's Nest Pass rates westward to Pacific ports. At present rates to the Pacific are split between export and domestic rates, with a wide differential.

The minister's announcement was made during discussion of Mr. Reid's bill, which would wipe out the rate differential despite the board's ruling. There was no disposition of the Reid bill tonight. The minister was still talking at the end of the hour devoted to private members' legislation.

NOVA SCOTIA SENATOR IS CALLED BY DEATH

SYDNEY MINES, N.B., Feb. 22 (CP).—Senator John McCormick died at his home here last night in his seventy-eighth year. He had been ill for several months.

He entered the Cape Breton County Council in 1888, and also served as mayor of Sydney Mines from 1900 until 1906. In 1894 he was elected to the Nova Scotia Legislature.

He was summonded to the Senate in 1921.

NEW ZEPPELIN NEARLY READY FOR VOYAGE

FRIEDRICHSHAFEN, Germany, Feb. 22 (AP).—The Zeppelin Company announced today that its new ship, the LZ-129, will make its maiden flight from the new airport at Frankfort-on-Main to Lake-Hurst, N.J., starting May 6.

The LZ-129 will carry passengers, mail and freight and will make a second flight the same month.

CALGARY, Feb. 22 (CP).—Safe-crakers blasted the fronts of two safes in the office of the Western Canada Flour Mills Company here early yesterday and escaped with $863 in cash, cheques and stamps. The men did not bother to put blankets over the safe and the office was badly damaged.

TORONTO MINES ARE IRREGULAR

Penny Shares Provide Bulk of Trading—Oil Stocks Lose Ground

TORONTO, Feb. 22 (CP).—Penny shares played the main role in the abbreviated session of the Toronto Mining Market, most of the leaders chalking up gains.

Texas-Canadian closed at 4.20 for a gain of 25 cents. Royalite lost 1 1-4 of the 1 3-4 gained on Friday, Calgary & Edmonton lost 7 cents. Ajax dropped 3 cents, Homestead 6 1-2, Dalhousie 4 and Nordon 1-2. Home Oil advanced 8 cents.

Noranda slipped back 1-4 and losses of 2 to 5 cents appeared for Sudbury Basin, Falconbridge, Sherritt and Aldermac. Waite-Amulet and Ventures closed with gains. Pend Oreille dropped 7 cents. A gain of 20 cents was made by Pioneer and a loss of 5 cents was listed for Teck-Hughes.

(Mara, Bate & Co., Ltd.)

	Bid	Asked
Acme	.16½	.17
Ajax	.62	.65
Basamac	.09¼	.09½
Bankfield	.60	.63
Base Metals	.22	.23
Bear Exploration	.38	.39
Big Missouri	.63	.65
Bobjo	.19	.19½
Bralorne	6.75	6.80
B R X	.09¾	.10½
Buffalo Ankerite	5.40	5.50
C & E Corpn	1.17	1.19
Canadian Malartic	1.19	1.20
Cariboo	1.36	1.45
Castle Trethaway	1.50	1.51
Central Patricia	3.12	3.15
Chemical Research	1.35	1.39
Chibougamau	.52½	.53
Coast Copper	3.75	3.99
Coniaurum	2.29	2.59
Dome	48.25	49.00
Eldorado	1.18	1.18
Falconbridge	9.15	9.20
God's Lake	1.20	1.21
Granada	.23	.25
Greene Stabell	.33	.34
Gunnar	.83	.84
Hollinger	15.87½	16.00
Home Oil	1.21	1.23
Howey	.66	.67½
Hudson Bay	27.75	28.25
Jackson Manion	.48	.49
Kirkland Lake	.47	.48
Lakeshore	57.37½	58.00
Little Long Lac	7.05	7.10
Macassa	4.69	4.80
Maple Leaf	.13¾	.14
McIntyre	45¼	45½
McKenzie Red Lake	1.50	1.51
McVittie Graham	.38	.39
McWatters	1.41	1.42
Mining Corpn	1.43	1.44
Morris Kirkland	.75	.78
Intl Nickel	52.75	53.00
Nipissing	2.85	2.90
Noranda	49.87½	50.00
Parkhill	.28½	.29½
Paymaster	.78	.78
Pend Oreille	1.10	1.15
Perron Gold	1.51	1.52
Pickle Crow	4.80	4.80
Pioneer	10.90	10.95
Premier	1.95	1.97
Reid Authier	1.80	1.82
Reno	1.14	1.15
Royalite	37.75	38.25
San Antonio	3.05	3.10
Sherritt Gordon	1.23	1.24
Siscoe	3.33	3.34
St. Anthony	.31	.32
Stadacona	.36	.37
Sudbury Basin	4.50	4.85
Sullivan	1.05	1.07
Sylvanite	2.70	2.73
Teck Hughes	4.99	5.00
Toburn		1.37
Wright Hargreaves	8.85	8.90
Central Manitoba	.21	.21½

Stocks and Bonds

(A. E. AMES & CO., VICTORIA)

	Bid	Asked
Bell Telephone	145	145½
Brazilian T. L. & P.	15¼	15⅜
B.A. Oil	21⅞	22
B.C. Power "A"	21¼	32
Canada Cement	7	7½
Canada Cement pfd.	69	70
Canadian Pacific	15⅛	15¼
Con. Mining & Smelting	238	240
Ford "A"	27⅝	27¾
Gypsum Lime & Alab.	7¾	7⅞
Imperial Oil	23⅞	24
Imperial Tobacco	14⅛	14¼
Intl. Nickel	52⅝	53
Intl Petroleum	37⅝	37¾
McColl Frontenac	17	17⅛
McColl Frontenac pfd	102	102¼
Montreal Power com.	33⅛	33½
Shawinigan W & P.	22½	22⅞
Bralorne	8.75	6.85
Dome	48¾	49
Lake Shore	58½	58¾
Macassa	4.70	4.75
Noranda	49⅝	50
Pioneer Gold	10.90	11.00
Premier	1.95	1.98
Sherritt Gordon	1.24	1.26
Sudbury Basin	4.55	4.60
Teck Hughes	5.00	5.10
Ventures	2.42	2.44
Wright Hargreaves	8.75	8.90
Bank of Montreal	211	214
Royal Bank	180	..

WHEAT PRICES GAIN SLIGHTLY

Futures Respond to Advance at Liverpool, But Export Trading Light

WINNIPEG, Feb. 22 (CP).—Slight gains were reflected in closing prices of the Winnipeg Grain Exchange after a quiet session, with export trade on the dull side.

Final quotations, showing gains from 1-2 to 3-8 cents above the previous close, placed the May future at 83 3-4 cents, July at 84 7-8 and October at 83 3-4.

With the United States and the Argentine markets on holiday, Winnipeg kept well to itself, although influence of higher prices at Liverpool was uncovered. Exports were estimated between 250,000 and 300,000 bushels. Coarse grains were dull.

WINNIPEG GRAIN

(H. A. Humber, Ltd.)

	P C	Open	High	Low	Close
Wheat—					
May	.83¼	83⅝	84	83⅝	b83¾
July	b84¼	84¼	84⅞	84⅝	84⅞
Oct.	a83¼	83½	82⅞	83¼	b83½
Oats—					
May	.32½	.32½	b32⅝	.32½	.32¾
July	.32¼	a32¼	.32¼	.32¼	b32¼
Rye—					
May	b45	45½	45½	45½	b45½
July	b46	46½	46½	46¼	b46⅜
Oct	b47½	47¼	48¼	46	48¼
Barley—					
May	39	39	39¼	39	39¼
July	a39½	39¾	39⅞	39¾	a39¾
Flax—					
May	..	159	160	158	159
July	..	156½	157¾	156¼	156½

Cash Grain

Wheat — 1 Hard, 82¼; 1 Nor., 81¼; 2 Nor., 79; 3 Nor., 75; 4 Nor., 72; No. 5, 64¼; No. 6, 54¼; Feed, 45¾; Track, 91¾; Amber Durum No. 1, 72¾; No. 2, 70¾; No. 3, 63¾; No. 4, 60¾; Track, 75¾; A.R.W. No. 1, 71¾; No. 2, 89¾; No. 2, 97¾; Garnet No. 1, 76¾; No. 2, 72.

Oats—2 C.W., 36¼; 3 C.W., 30¼; Ex 1 Feed, 30¼; 1 Feed, 27¾; 2 Feed, 25¾; 3 Feed, 23¾; Track, 35¼.

Barley—2 R.O.W., 45¼; 6 R.O.W., 47¾; 3 C.W., 37¾; 4 C.W., 35; 5 C.W., 33¾; 9 C.W., 32¾; Track, 37¾.

Rye—1 C.W., 43¾; 2 C.W., 43¾; 3 C.W., 39¼; Rej. No. 3, 36¾; 4 C.W., 28¾; Track, 44¼.

Flax—1 N.W.C., 159; 2 C.W., 154½; 3 C.W., 144; 4 C.W., 135; Track, 159½.

MINE AND OIL PRICES STEADY

Home Leads Group With Six-Point Gain—Kootenay Belle Adds Three

VANCOUVER, Feb. 22 (CP). — An active short session of the Vancouver Stock Exchange brought to a close one of the busiest weeks seen here in months. Premier was the heavy trader with a turnover of 14,000 shares. It closed with a net gain of 6 at 2.00, after selling up to 2.05. Total sales for the session were 190,751 shares.

A few odd losses appeared throughout the list, but most prices held steady. Home Oil led the gains in the week's featured group with a gain of 6 at 1.20, and Ranchman's advanced 5 to 60. McLeod Oil at 38, Calgary & Edmonton at 1.21, and Mill City at 12, each gained 2. Spooner Oil dropped 2 to 26, Merland lost a cent at 22, Mercury was down 1 3-4 at 17 1-2, and A.P. Consolidated eased 1-4 at 16 3-4.

Kootenay Belle gained 3 at 42 1-2, while Cariboo Gold at 1.38 and Reno at 1.12 each eased a cent. Bralorne and Pioneer were unchanged at 6.85 and 10.90 respectively.

Pend Oreille dropped 3 at 1.10, and Golconda firmed a cent at 20. B.C. Nickel at 23 1-2 and Noble Five at 4 were both unchanged.

(C. S. Henley & Co., Ltd.)

OILS

Amalgamated—200 at .09¼; 1,000 at .09½; 1,000 at .09¾; 4,250 at .10; 300 at .10½.

A.P. Consolidated—100 at .17½; 3,220 at .17.

Baltac—2,000 at .04.

C. & E. Corpn.—100 at 1.19, 2,900 at 1.20, 500 at 1.23.

Crow's Nest—1,000 at .09½; 2,600 at .08¾; 3,000 at .09; 4,000 at .09¼, 1,000 at .09¼; 1,000 at .09½; 1,000 at .09¾.

Dalhousie—550 at .74.

Freehold—200 at .98¾.

Homa Oil—825 at 1.20; 900 at 1.19; 200 at 1.22, 700 at 1.23.

Mar Jon—3,800 at .15½; 3,100 at .16.

Mercury—4,500 at .17, 5,000 at .17½; 700 at .18.

Merland—2,300 at .23; 1,500 at .22; 1,000 at .22½.

Nordon—500 at .18; 1,000 at .19, 2,000 at .20.

Ranchman's—100 at .85; 700 at .87; 400 at .88, 800 at .70; 1,500 at .74, 1,000 at .73.

United—5,700 at .08, 2,000 at .08¼; 600 at .08½.

MINES

B.C. Nickel—600 at .24, 2,900 at .23½.

Big Missouri—500 at .68.

Bralorne—200 at 6.65; 540 at 9.90.

Cariboo Gold—100 at 1.40; 100 at 1.39.

Congress—1,400 at .17, 500 at .17½.

Dentonia—400 at .24½; 3,600 at .26, 300 at .26½; 750 at .25.

Golconda—3,000 at .20.

Gold Mountain—3,000 at .08¼; 100 at .09, 1,000 at .08¾; 1,000 at .08½.

Hedley Amalgamated—100 at .25; 2,000 at .24, 2,000 at .23.

Mak Siccar—2,000 at .11; 3,000 at .10½.

Meridian—1,000 at .10.

Minto—2,000 at .08¾; 1,500 at .08½.

Nicola—700 at .08½.

Pend Oreille—400 at 1.10.

Pioneer Gold—500 at 10.70, 4.65 at 11.00, 300 at 10.95.

Reno—600 at 1.12.

Sheep Creek—200 at .62.

Vanalta Limited—1,000 at .07½.

Waverley Tangier—3,000 at .00¾; 3,000 at .00⅞.

Wayside—1,000 at .18½.

Premier Gold—450 at 1.95; 400 at 1.98, 200 at 1.97; 950 at 1.96; 2,500 at 1.99; 6,525 at 2.00; 600 at 2.05; 800 at 2.04; 1,500 at 1.03; 100 at 2.02.

CALGARY EXCHANGE HAS BUSY SESSION

CALGARY, Feb. 22 (CP).—The strongest market on the Calgary Stock Exchange in two years today forced twenty minutes overtime to handle the rush orders. Many stocks including Calgary & Edmonton and Dalhousie were active in the bullish trend. Total sales were not available.

It was believed promise of extensive efforts to open new oil fields in Alberta this year was the main factor in the great activity.

CANADIAN DOLLAR AND POUND RATES

MONTREAL, Feb. 22 (CP).—Currencies were quietly higher on Montreal foreign exchanges today. Pound sterling gained 1-8 cent at $4.98 5-8, while the French franc added a minor fraction at 6.67 cents. The United States dollar held even at 3-32 per cent discount.

BAR GOLD AT LONDON

MONTREAL, Feb. 22 (CP). — Bar gold in London down 4 cents at $35.13 an ounce in Canadian funds; 141s 1-2d in British funds. The fixed $35 Washington price amounted to $34.96 in Canadian funds.

Montreal Produce

MONTREAL, Feb. 22 (CP).—Trading on the spot market of the Canadian Commodity Exchange was the sole feature.

Butter—Spot and Western regradeds, 23 1-2 cents.

Cheese — Ontario whites, 11 1-2 cents.

Bond Quotations

(Burns & Wainwright, Ltd.)

MUNICIPAL

	Bid	Asked
Municipality of Esquimalt 5%, 1963	....	86.00
City of Victoria 5%, 1945	....	99.00
City of Vancouver 5%, 1985	....	94.00
Greater Vancouver Water District 4½%, 1970	99.50	101.75
City of Edmonton 5½%, 1947	89.00	91.00
City of Edmonton 7%, 1941	....	101.00
City of Montreal 5%, 1945	105.50	107.50
City of Quebec 5%, 1953	107.50	109.50
Toronto Harbor 4½%, 1953	106.00	108.00
PROVINCIAL		
Prov. of Alberta 4%, 1957	89.25	89.25
Prov. of Alberta 4½%, 1961	87.75	90.25
Prov. of Alberta 5%, 1955	91.25	93.25
Prov. of Alberta 6%, 1947	95.25	97.25
Prov. of B.C. 4%, 1957	95.75	97.25
Prov. of B.C. 4½%, 1969	97.75	99.75
Prov. of B.C. 5%, 1953	100.25	101.75
Prov. of B.C. 5½%, 1945	101.75	103.00
Prov. of B.C. 6%, 1947	102.50	104.50
Prov. of Manitoba 4%, 1957	99.25	100.50
Prov. of Manitoba 4½%, 1951	103.00	105.00
Prov. of Manitoba 5½%, 1959	108.25	109.75
Prov. of Ontario 4%, 1966	103.50	105.50
Prov. of Ontario 4½%, 1965	108.25	110.25
Prov. of Quebec 4½%, 1959	108.50	110.50
Prov. of Quebec 4½%, 1963	110.25	112.25
Prov. of Sask. 4%, 1954	91.25	92.50
Prov. of Sask. 4½%, 1951	97.75	99.25
Prov. of Sask. 5%, 1958	100.75	102.25
Prov. of Sask. 5½%, 1952	103.25	104.75
Prov. of Sask. 6%, 1952	105.75	107.25

Foreign Bonds

(Burns & Wainwright, Ltd.)

	Bid	Asked
Australia 5%, 1957	105.00	105.50
Belgium 6%, 1955	108.75	109.25
Bogota 8%, 1945	20.29	20.75
Denmark 5½%, 1955	101.975	102.375
French 7½%, 1941	182.25	182.75
German Gov't 7%, 1949	37.00	37.50
Italy 7%, 1951	69.25	69.75
Japan 6½%, 1954	98.79	99.25
Minas Geraes 6½%, 1959	19.75	19.25
Norway 6%, 1944	107.00	107.50
Queensland 6%, 1947	109.75	110.29
Rome 6½%, 1952	60.50	61.00

Above prices in New York.

LAMAQUE GOLD MINES

TORONTO, Feb. 22 (CP).—Lamaque Gold Mines, a Teck-Hughes subsidiary, had net profit of $72,614 for the year ending December 31 last, the annual report reveals.

FOREIGN CURRENCIES COMPILED ON BASIS OF CANADIAN DOLLAR

MONTREAL, Feb. 22 (CP).—British and foreign exchange closed higher.

China, Hongkong dollars, .3294; France, franc, .0667; Great Britain, pound, 4.9865; Italy, lire, .0806; United States, 3-32 per cent discount.

Corporation Bonds

(Burns & Wainwright, Ltd.)

PUBLIC UTILITIES

	Bid	Asked
B.C. Power 5%, 1960	104.50	106.00
B.C. Telephone 5%, 1960	107.00	108.50
B.C. Electric 6%, Pfd	108.25	110.25
B.C. Telephone 6%, Pfd	106.75	108.25
Beauharnois Power 5%, 1973	29.75	31.25
Calgary Power 5%, 1960	102.50	104.00
C.P.R. 5%, 1954	106.50	108.50
Can. Nor. Power 5%, 1953	102.50	104.00
Gatineau Power "A" 6%, 1941	89.25	90.75
Gatineau Power "B" 6%, 1941	87.25	88.75
Western Power 3%, 1949	105.75	107.75
INDUSTRIALS		
Burns Bundlas 5%, 1959	88.50	90.50
Canada Steamships 6%, 1941	60.75	82.25
Canada Cement 5½%, 1947	105.75	107.25
General Steel Wares 6%, 1952	101.50	102.50
Federal Grain 6%, 1949	99.75	101.75
McColl-Frontenac 6%, 1949	104.75	107.00
Simpson's Ltd. 6%, 1949	104.75	106.75

Vancouver Wheat

VANCOUVER, Feb. 22 (CP).—Vancouver wheat cash prices.

	Straight	Tough
No. 1 Hard	82¾	80¾
No. 1 Northern	82	80
No. 2 Northern	80½	78½
No. 3 Northern	76	72¾
No. 4 Northern	73¾	69½
No. 5 Wheat	64¾	61½
No. 6 Wheat	52¾	49½
Feed	41¾	41
Track	82	..

VICTORIA COLLEGE NEWS

Students of Victoria College were happy to welcome Professor E. S. Farr back to work on Monday. Not only Professor Farr, but also several other members of the college staff, have been forced to take "time out" this term owing to sickness.

The college badminton team continued on its march toward success when it defeated the Lake Hill club by 11 games to 5. The college team is now well in the lead of the Fourth Division of the Lower Island badminton championships. The team comprised David Waddell (captain), Harvey Ozard, Paul Henderson and Tom Branson; Misses Jean McLaurin, Audrie Thwaites, Wendy Baillie and Annie Turner.

The college badminton club held a tournament recently at the Willows, when about thirty enthusiastic players competed for high honors. The match was of the Dutch mixed type, with the members of college first team greatly handicapped. George White took first place among the men, but was disqualified when it was found that he was not a member of the club. The prize was accordingly given to Kingsley Rowe, who had one point less than White. Miss Margaret Stevens led the women. Refreshments were served by the committee after the game.

MAJOR SPORT

At the regular meeting of the Students' Council, held on Tuesday, a final decision was reached concerning major sports at the college. It was decided that there should be no major sports, but that all outstanding participants in each should receive the major crests. Thus a person who is outstanding at any sport will receive recognition, rather than all the players of one sport, as formerly. A committee, comprising the president of the Alma Mater Society, the two athletic representatives on the Students' Council and the coaches and captains of the teams concerned, will decide who is eligible for major crests. It is expected that this decision of the Students' Council will satisfactorily end all arguments concerning the relative merit of the different sports at the college.

John Aldous, editor-in-chief of the college annual, The Craigdarroch, is very pleased with the response that the students have made to the essay contest which the annual board is now conducting. More contributions have already been handed in than were submitted during the whole entry period last year. It is anticipated that the judges will have considerable difficulty in deciding the winner in each class.

Nominations for the positions of president, treasurer, secretary and president of the literary and scientific societies on next year's Students' Council will be received by the secretary any day next week. Those nominated will be given an opportunity to address the student body at the annual alma mater meeting on Wednesday, March 4. The elections will take place on Monday, March 9, from 10 a.m. until 3 p.m. All active members of the Alma Mater Society are entitled to cast a vote and are urged to do so.

SCIENCE CLUB

The meeting of the Science Club on Wednesday evening at the college was "Students' Night," when the speakers were members of the student body. John Garrett spoke on "The Life of a Cell," and Carron Jameson gave an interesting account of "Photography." George Dunlop, president of the society, was in the chair. The meeting was attended by about fifty enthusiastic members and their friends.

The Literary Arts Society of the college met on Tuesday evening at the home of Gwen Hichens-Smith; Madame Sandeerson-Mongin gave an address on "La Comedie Francaise." Other speakers were Ailsa Braidwood, whose subject was "The Work of Noel Coward," and Georgiana Wilson, who spoke concerning Elmer Rice. Mun Hope, chairman, announced that the next meeting would be held on Tuesday, March 3.

EXAMINATIONS

A distressing announcement on the daily bulletin last week reminded students that the final examinations were only seven weeks distant. This may be responsible for the unusually studious atmosphere around the college.

The women's basketball team played a league match against the Normal School in the Victoria High School gymnasium on Thursday afternoon. The college team played exceptionally well, winning by 35 to 31. The team comprised Claudia Jesse, Virginia Hanna, Lois Harris, Nancy Paterson, Edna Lynn, Gwen Gardiner and Milva White.

Professor Jeffree A. Cunningham has commenced a series of extra biology lectures for his students in biology I. The classes are to be held each Wednesday noon, and will continue until the final examinations start on April 11.

Members of the Players' Club are rehearsing strenuously for the presentation of "Madame Pepita" in the Victoria High School auditorium on Friday and Saturday evenings, March 6 and 7. Major L. Bullock-Webster is the director, and is assisted by Miss Margaret Ross, of the college faculty. Miss Margaret Leighton is in the title role, and is supported by Doreen Cattorall, Cicely Holmes, Clyde Banfield and Peter Jones. Much enthusiasm has been aroused over this popular event of the college year.

The Students' Council has purchased a new supply of college pennants to meet the demand of the students. Any of the flags which are left over will be put aside for next year.

KIWANIS CUP GAME

The annual Kiwanis Cup tussle between the Victoria High School and Victoria College once again had to be postponed owing to the condition of the field. It is expected, however, that the game will take place at the High School grounds at 3:30 o'clock on Wednesday. Both teams are in perfect condition, so a close game may be anticipated.

The Men's Discussion Club met Friday noon and debated the question "Resolved: That the municipalities of Oak Bay, Saanich and Esquimalt should be amalgamated with the city of Victoria." The affirmative was supported by George Whittaker, Gordon Jones and Paul Henderson, the negative by Ernest Bishop and George Gregory. No decision could be reached, and the meeting adjourned in an uproar. The next meeting will be held on Friday in Room 16.

The Men's Debating Society has held two outside debates recently, the first against the Normal School, and the second against the Beta Delta Society of Victoria High School. The subject of the first was, "Resolved: That Secession From the Dominion of Canada Would Be in the Best Interests of British Columbia." It was supported by George Whittaker and Mun Hope, of the college, to whom the decision was given by the judges. The second was, "Resolved: That Orientals Should Be Enfranchised," and was upheld for the college by Walter H. Stuart and Bob Davie. The decision was given to College.

On Friday afternoon, the College Badminton Club played a series of friendly games with the juniors of the Willows Club. Two teams from each club were entered. Tea was served to the players after the games.

The prodigal son had returned. "Father," he inquired, "are you going to kill the fatted calf?"

"No," answered the old man, looking the youth over carefully. "No; I'll let you live. But I'll put you to work and train a lot of that fat off."

EXPLOSIVES SELL IN COLD WEATHER

J. W. Holmes, Montreal, Says Greater Demand for Coal Increases Powder Sales

Cold weather means greater activity in the coal mines and this in turn means there is an increased demand for explosives.

This was the answer of J. W. Holmes, of Montreal, sales manager (explosive division), Canadian Industries, Limited, when questioned yesterday at the home of his father, J. W. Holmes, 2118 Granite Street, regarding business conditions in recent months. Mr. Holmes is here on an annual business visit.

Keeping pace with business generally throughout Canada, his company is enjoying better times, Mr. Holmes explained. Increased mining in East and West Kootenay districts had helped to boost the sales of explosives in recent times. However, closing down of the Granby Mines had meant a considerable loss to the James Island explosive manufacturing plant, which, he said, was not running at full capacity at present.

Silver Markets

LONDON, Feb. 22 (AP).—Bar silver steady and unchanged at 19 7-8d.

The Daily Cross-Word Puzzle

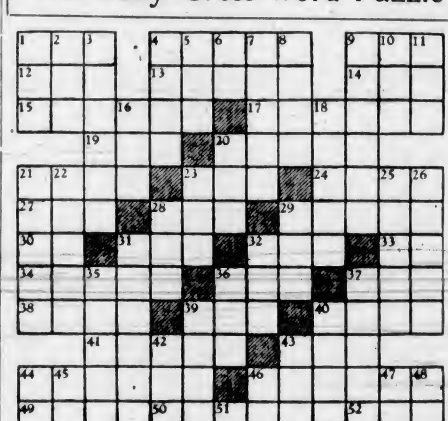

ACROSS

1. European river.
4. Calm.
9. Passing rage.
12. Silkworm.
13. Mohammedan faith.
14. Caustic substance.
15. Bounds.
17. Double.
19. Youth.
20. Saltpeter.
21. To groan.
23. To winnow.
24. Garment.
27. Ailing.
28. To poke.
29. Amendment.
30. Note of scale.
31. Coquettish.
32. To transfix.
33. In direction of.
34. Tusk.
36. Mist.
37. Indian memorial post.
38. To yield.
39. In music: high.
40. Understands.
41. To trifle.
43. Evergreen.
44. Appeared.
46. Saucy girls.
49. Dance step.
50. Asiatic country.
52. Before.
53. Skill.
54. Banal.
55. Cutting tool.

DOWN

1. Babylonian deity.
2. Swiss canton.
3. Leveling device.
4. Compassion.
5. Worm.
6. Mulberry.
7. Small house.
8. To issue.
9. Burst into light.
10. Scottish city.
11. Algerian title.
16. Electrified particle.
18. American composer.
20. Colloquial: to seize.
21. To ape.
22. Fruit.
23. Elf.
25. Bristles.
26. Jogs.
28. Gladness.
29. Outfit.
31. Choice part.
32. Cooking vessel.
35. Most unusual.
36. To soar.
37. Persian king.
39. Tree of oak family.
40. Evil deed.
42. Granted use of.
43. Row.
44. Mineral spring
45. Auricle.
46. Rug.
47. Age.
48. To stitch.
51. Greek letter.

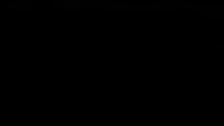

ANSWER TO YESTERDAY'S PUZZLE

A. E. AMES & CO.
LIMITED
Established 1889
INVESTMENT SECURITIES
NEW YORK, MONTREAL, VANCOUVER, TORONTO, WINNIPEG, LONDON, ENGLAND
301-315 Belmont House, VICTORIA, Telephones E 4171-8-9

WE OFFER:
6.40% CASH INCOME
GUARANTEED BY THE CANADIAN PACIFIC RAILWAY
BURNS & WAINWRIGHT, LTD.
415-9-7 CENTRAL BLDG. PHONES G 9151 - 8156

H. A. HUMBER LIMITED
Continuous Quotation Service Over
DIRECT PRIVATE WIRE
To All Leading Exchanges on
STOCKS — BONDS — MINES — COMMODITIES
Suite 96, Arcade Building. Telephones Empire 1101 and 1102

BUENOS AIRES
Current Survey of This Situation and Transmittal Forms Under the Readjustment Plan Are Now Available at This Office
PEMBERTON & SON, LTD.
Wm. Munro, Manager, Bond Department
1014 Broad Street G 8127

C.S. HENLEY & CO. LIMITED
GOVERNMENT, MUNICIPAL, CORPORATION SECURITIES
412-413 SAYWARD BLDG. • VICTORIA, B.C.
TELEPHONE G-6331

622 View Street E 9021
INTERESTING BUT TRUE
OUR RECOMMENDATIONS OF STOCKS HAVE BROUGHT RESULTS TO CLIENTS

FOUR JUNIOR GOLDS	Price, Dec. 10	Today	FIVE WELL-ASSORTED AMERICAN STOCKS	Price, Dec.	Today
1	3.86	9.40	1	29.00	48.00
2	2.72	3.14	2	38.00	91.00
3	2.62	4.75	3	91.00	127.00
4	2.52	4.80	4	55.00	77.00
			5	38.00	73.00

WHY NOT CONSULT US ON YOUR INVESTMENTS?
LISTEN TO OUR DAILY FINANCIAL BROADCAST OVER CFCT AT 9:30 A.M.
Hugh Allan **J. W. JONES, LIMITED** J. W. Jones

INCOME TAX RETURNS
Individual PROVINCIAL Returns Must Be Filed Before FEBRUARY 29, and DOMINION Returns Before APRIL 30
For Assistance in Preparing Your Returns, Apply to Mr. Campbell
SWINERTON & MUSGRAVE, LTD.
620 Broughton Street

TOONERVILLE FOLKS

MARINE, RAIL and AIR

First Direct Mail To Brisbane Taken By Auxiliary Ship

Shipmate Wilson Tells Thermopylae Club Watch About Voyage of Durham, With Mails and Passengers, From England to Australia

"About the year 1881, the auxiliary ship Durham, of London, was converted into a steamship by making the shaft solid. This conversion did away with the means of hauling the propeller out of the water while the vessel was under sail. The yards of the Durham were also sent down from the mizzen and the royals done away with. She had secured the contract to carry the first direct mail to Queensland," Shipmate Frank Wilson told the members of the Thermopylae Club during the last "dog watch."

"The Durham left London with some four hundred emigrants and about thirty passengers in the cabin. The day we entered the Suez Canal a man died, and the skipper, fearing the ship might be delayed by the canal authorities, had the body taken ashore in a boat at midnight, where interment was made in the sand a few hundred yards back.

"Our ship was what one might call a free-and-easy mail boat. At full speed she could make about ten knots an hour, and under sail, with a fresh wind abaft the beam, about the same without the engine. And as all the crew was, of course, composed of sailing-ship men, everyone on board, with the exception of 'Old Mac,' the chief engineer, and his gang, had considerable contempt for the engine.

COALED AT BATAVIA

"Going through Sunda Strait we coaled at Batavia, and then went on to Thursday Island, where we took on the pilot for the Inside Passage of the Great Barrier Reef. Another of our emigrants dying, we stopped the Durham one noon and buried him on a small island.

"Soon after getting through Sunda Strait the flywheel on the shaft worked loose, and we spent a day under sail with a leading wind fixing it up with the help of the deck crew, who had to cut a hole in the deck to lift the darned contraption with a tackle. Stopping at every small port between Thursday Island and Brisbane, firing a small cannon at each stop to let the natives know that their first mail boat had arrived, hundreds of colonials came off to the ship, where they would find a liberal supply of liquor awaiting them. And if we arrived near the noon hour, an invitation to luncheon was also included.

"Between Thursday Island and Brisbane it was evidently a rough road, as the Durham bumped slightly more than once. Incidentally, the pilot appeared to be on visiting terms with some of the high places, as he usually calmly remarked, 'There she bumps,' whenever we scored a hit.

"Arriving at Brisbane, we lay at the mouth of Brisbane River, I think, about twenty miles from the town. While there, many hundreds of persons came aboard to inspect the old Durham. The governor of the prison, about two miles off from where we lay, was a frequent guest. I think one reason was that he was a 'Mac' of the same clan as our chief engineer. Almost every morning he would come alongside in a boat manned by four trusties, bringing a sackful of oysters, which we consumed on the poop with the kindly assistance of beer and stout. An early tiffin.

CHOLERA BROKE OUT

"On the homeward passage we coaled at Batavia. Soon after leaving port, cholera broke out among the crew, and in the course of a few days we lost about ten men, burying them at sea. On our arrival at the canal, the authorities sent us back to Tor, in the Red Sea, then the quarantine station for pilgrims going to Mecca. There our mail was put on a lighter, fumigated, and then sent on to London on another steamer. We remained at Tor about two weeks, and then were allowed to pass through the canal.

"From the canal we had a pleasant run home until we got well up-Channel, when another unfortunate episode occurred. One morning, at coffee time, the pilot and the two deck officers were enjoying hot rolls with their beverage. A cold head wind was blowing, and, sad to relate, most of those who should have been keeping a lookout were to the lee of some windbreak or other. Before we had time to finish our coffee in comfort, to our consternation, the Durham poked her nose on the Goodwins. Luckily, with her slow speed and the head wind, she did not go far on the Sands, and as the tide was flooding, 'Old Mac' managed to coax the engine to go astern. To our great relief, we were afloat again in a few hours, and drawing near to 'England, home and beauty.'"

Snowstorm Stops Inauguration of New Air Service

SEATTLE, Feb. 22 (AP).—The scheduled opening of a new passenger air service between here and Vancouver, B.C., by Canadian Airways, Ltd., was delayed today by a heavy snowstorm to the north. The inaugural plane, planned to leave with a party of prominent Seattle citizens at 9:30 a.m., was held here on reports that six inches of snow covered the Vancouver field.

SAILINGS TO EUROPE

*Feb. 28—DUCHESS OF BEDFORD—From Saint John
Glasgow, Belfast, Liverpool
*March 6—MONTCLARE—From Saint John
Glasgow, Liverpool
*Mar. 14—DUCHESS OF YORK—From Saint John
Glasgow, Belfast, Liverpool
*Mar. 20—MONTCALM—From St. John
Glasgow, Liverpool
*Sails from Halifax day following.

—to HAWAII · JAPAN CHINA · PHILIPPINES
(From Vancouver and Victoria)
EMPRESS OF CANADA—March 7
EMPRESS OF RUSSIA—March 21

AUSTRALIA NEW ZEALAND via HONOLULU and SUVA
(From Vancouver and Victoria)
NIAGARA—February 26

For Further Particulars See
J. MACFARLANE
General Agent, 1102 Government Street,
or Write Direct to
J. J. FORSTER
Steamship General Passenger Agent
C.P.R. Station Vancouver, B.C.

CANADIAN PACIFIC

HONOLULU

Holiday Bargain Excursion

$100 RETURN

Think of it! A vacation in Honolulu for no more than you would spend for a vacation at home. Glorious days afloat on famous Pacific liners and more glorious days at Hawaii—a life-time opportunity for a life-time vacation. Three sailing dates from Vancouver.

June 17—Sail on the Niagara, spend nine days in Honolulu. Return on the Aorangi, arriving Vancouver July 10. Return Fare, cabin class $100

July 15—Sail on the Aorangi, spend nine days in Honolulu. Return on the Niagara, arriving Vancouver August 7. Return Fare, cabin class $100

July 25—Sail on the Empress of Japan, spend two days in Honolulu. Return on the Niagara, arriving Vancouver August 7. Return Fare, tourist class on Empress of Japan, cabin class on Niagara $110

See your travel agent right away (accommodation limited) or write to J. J. Forster, General Steamship Passenger Agent, C.P.R. Station, Vancouver. Trinity 1151 or Seymour 6765

CANADIAN AUSTRALASIAN LINE
CANADIAN PACIFIC

BARGAIN FARES to EASTERN CANADA

ON SALE DAILY FEB. 29 to MAR. 13

RETURN LIMIT — 45 DAYS IN ADDITION TO DATE OF SALE

From VICTORIA and Return

	Coach	†Tourist	‡Standard
TORONTO	$56.50	$70.50	$84.45
OTTAWA	$56.50	$70.50	$84.45
MONTREAL	$57.20	$71.35	$85.50
QUEBEC	$60.45	$75.45	$90.45
HALIFAX	$72.40	$90.40	$108.40

†Good in Tourist Sleepers on payment of regular berth rate.
‡Good in Standard Sleepers on payment of regular berth rate.
Children, 5 years and under 12, Half Fare.
Stopovers allowed Fort William, Armstrong and East.

CORRESPONDINGLY LOW FARES FROM OTHER WESTERN STATIONS. ALSO TO OTHER POINTS IN EASTERN CANADA.

For Additional Information, Ask Your Ticket Agent

W1148

CANADIAN PACIFIC ✧ CANADIAN NATIONAL

ASIA BOUND FOR ORIENT

Liner Out Last Evening for Philippines Via Japan And China

Bound for Far East ports, the Canadian Pacific Ss. Empress of Asia, Captain A. V. R. Lovegrove, R.N.R., cleared from Rithet Piers at 5:30 o'clock yesterday afternoon, with 125 passengers in all classes aboard. The liner came in from Vancouver shortly after 4 o'clock, embarking a number of travelers and taking on mails and cargo before departing for Yokohama, her first port of call.

Among the travelers going out on the liner were Mrs. R. M. Cook, of Toronto, who is now on her way to Manila, where she will join the Ss. Empress of Britain and continue with the cruise ship to New York. Mrs. Cook told ship reporters that she had intended making the world cruise on the Britain, but had been taken ill just before the great liner sailed from New York. A regular patron of Canadian Pacific cruise ships, Mrs. Cook has a large fund of stories relating to jaunts to various parts of the world, particularly aboard the Australia, her favorite ship. Being her first experience of the Pacific, she is looking eagerly forward to the stops of the Asia in Japan and China.

OTHERS ABOARD

Two other Britain cruise patrons are also bound for the Orient on the Asia, and will join the liner at Manila. They are Mrs. E. S. Rogers and Mrs. N. V. Carlson, both of New York. Mr. and Mrs. J. J. Langley, the former being Canadian trade commissioner at Tokio, is returning to his post there after a furlough in Canada, and E. H. Crumley, representative of the Manufacturers' Life Insurance Company, Toronto, is bound for Hongkong.

Also included in the Asia's passenger list are Mr. and Mrs. G. L. Barron, Mrs. Frank S. Carpenter, M. J. Chatgo, Jr., Miss Lillian Dunne, H. A. Wimbaiker, Rudolph Pakert, A. B. Templeton, Miss V. Toster, Mr. and Mrs. F. J. D. Thompson, Mrs. M. F. Taylor, Rev. and Mrs. Charles Bridgman and family, Miss Fischer, D. H. France, N. Beckenkemp, Miss Frances Bonnwick and Miss H. F. Minns.

Young Lady Likes Australia

—Photograph by Associated Screen News.

Winner of an essay contest on Australia, the prize for which was a trip at the expense of the Australian Government, Miss Grace Pattullo, of Edmonton, had a glorious time "Down Under," Miss Pattullo stated on her arrival here aboard the Ss. Niagara, on Thursday. She was taken to all the great cities of the Southern Commonwealth, as well as to Tasmania. Her greatest experience was a week's stay on Daydream Island, Great Barrier Reef, where she was presented with many specimens of shells and coral. Miss Pattullo is shown with Captain William Martin, of the Niagara, holding a bailer shell and a specimen of fan coral, and talking to a sulphur-crested cockatoo, sixty years old, which can speak for itself under certain circumstances.

Ocean and Coastwise Movements

Weather Report

ESTEVAN — Partly cloudy; northwest, fresh; 29.95; 38; choppy.
LEONARD ISLAND — Clear; northwest, strong; 29.48; rough.
PACHENA—Cloudy; northwest, strong; 29.54; 38; rough.
CARMANAH—Overcast; southwest, fresh; 29.58; rough.
CAPE BEALE—Cloudy; northwest, moderate; 29.55, heavy swell.

Wireless Report

(Estevan, 8 p.m., unless otherwise stated.)
PRINCESS MAQUINNA—At Nahmint at 4 p.m., northbound.
UNACANA—Vancouver for Esquimalt, 45 miles from Esquimalt.
OREGAN MARU—Japan for San Francisco, 1,015 miles from San Francisco.
YOSHU MARU—Japan for San Francisco, 980 miles from San Francisco.

Transpacific Mails

CHINA AND JAPAN

PRESIDENT JEFFERSON—Mails close 4 p.m., February 18. Due at Yokohama, February 28; Shanghai, March 3; Hongkong, March 8.
EMPRESS OF ASIA—Mails close 4 p.m., February 22. Due at Yokohama, March 5; Shanghai, March 8; Hongkong, March 12.
*HIKAWA MARU (Via Vancouver)—Mails close 11:15 p.m., February 28. Due at Yokohama, March 15.
PRESIDENT JACKSON—Mails close 4 p.m., February 29. Due at Yokohama, March 13; Shanghai, March 17; Hongkong, March 20.
†Mail for Japan only.
*Letter and paper mails for Japan, China, Hongkong and Manila.

AUSTRALIA AND NEW ZEALAND

NIAGARA—Mails close 4 p.m., February 28. Due at Auckland, March 16; Sydney, March 21.
MONTEREY (Via San Francisco)—Mails close 11:15 p.m., February 29. Due at Auckland, March 20; Sydney, March 23.

Gulf Island Mail

GANGES, GALIANO, MAYNE, PENDER ISLAND, PORT WASHINGTON, SALTSPRING ISLAND

Mails close Sunday, Wednesday, Friday, 11:15 p.m.; Tuesday, 15 a.m.
Mails due Monday, 7:15 p.m.; Sunday, Wednesday, Friday, 7:15 a.m.

BEAVER POINT, FULFORD HARBOR

Mails close Tuesday, 10 a.m.; Wednesday, Friday, 11:15 p.m.
Mails due Sunday, Wednesday, Friday, 7:15 a.m.

SATURNA

Mails close Sunday, Wednesday, 11:15 p.m.
Mails due Monday, 7:15 p.m.; Friday, 15 a.m.

SOUTH PENDER

Mails close Sunday, Wednesday, 11:15 p.m.
Mails due Monday, 7:15 p.m.; Friday, 7:15 a.m.

MUSGRAVE

Mails close Tuesday, 15 a.m.; Friday 11:15 p.m.
Mails due Sunday, Wednesday, 7:15 a.m.

NORTH GALIANO

Mails close Sunday, 11:15 p.m.

Coasting Craft

VICTORIA-VANCOUVER — Ss. Princess Charlotte or Ss. Princess Alice will leave Victoria at 2 p.m. daily for Vancouver; Ss. Princess Charlotte or Ss. Princess Alice will arrive daily at Victoria from Vancouver at 3:20 p.m.; Ss. Princess Elizabeth or Ss. Princess Joan will leave Victoria daily for Vancouver at 12 midnight; Ss. Princess Elizabeth or Ss. Princess Joan will arrive Victoria daily from Vancouver at 7 a.m.

VICTORIA-SEATTLE—Ss. Princess Charlotte or Ss. Princess Alice will leave Victoria at 4:30 p.m. daily for Seattle; Ss. Princess Charlotte or Ss. Princess Alice will arrive daily at Victoria from Seattle.

VICTORIA-SEATTLE — Ss. Iroquois will leave Victoria daily for Seattle at 9 a.m.; Ss. Iroquois arrives in Victoria daily from Seattle at 8:25 a.m.

NANAIMO-VANCOUVER — Ss. Princess Elaine will leave Nanaimo daily except Saturday and Sunday at 9 a.m. and 3:30 p.m., arriving at Nanaimo daily except Saturday and Sunday at 1:15 p.m. and 5:15 p.m.; Ss. Princess Elaine will leave Nanaimo Saturday only at 5 a.m., 3:00 p.m. and 6.15 p.m., arriving at Nanaimo Saturday only at 1:15 p.m. and 8:15 p.m.; Ss. Princess Elaine will leave Nanaimo on Sunday only at 5:45 p.m., arriving at Nanaimo on Sunday only at 1:15 p.m. and 11:15 p.m.

VICTORIA-WEST COAST — Ss. Princess Maquinna will leave Victoria for West Coast of Vancouver Island ports on the first, eleventh and twenty-first of each month at 11 p.m.

VANCOUVER-NORTHERN BRITISH COLUMBIA—Ss. Princess Adelaide will leave Vancouver every Wednesday for Prince Rupert and way ports at 5 p.m.; Ss. Prince Rupert or Ss. Prince George will leave Vancouver for Stewart and way ports every Monday at 5 p.m.; Ss. Cardena will leave Vancouver every Tuesday at 9 p.m. for Prince Rupert and way ports; Ss. Catala will leave Vancouver every Friday at 9 p.m. for Stewart and way ports.

VANCOUVER - QUEEN CHARLOTTE ISLANDS—Ss. Prince Charles will leave Vancouver every alternate Saturday for Queen Charlotte Island points and Prince Rupert at 5 p.m.

SWARTZ BAY-FULFORD HARBOR — Mv. Cy Peck will leave Swartz Bay daily, except Wednesdays, at 8:30 a.m. and 5 p.m.; Mv. Cy Peck will leave Fulford Harbor daily, except Wednesdays, at 8.15 a.m. and 4 p.m.

BRENTWOOD-MILL BAY—Mv. Cascade leaves Brentwood daily at 8 a.m., 10 a.m., 11 a.m., 12 noon, 2 p.m., 3 p.m., 4 p.m. and 5 p.m.; Mv. Cascade leaves Mill Bay daily at 8:30 a.m., 10:30 a.m., 11:30 a.m., 12:30 p.m., 2:30 p.m., 3:30 p.m., 4:30 p.m. and 5:30 p.m.

VICTORIA - GULF ISLANDS — Princess Mary leaves Victoria every Tuesday for James Island, Piers Island, Port Washington, Ganges Harbor, Mayne Island, Galiano Island and Vancouver at 10:20 a.m.

VICTORIA-PORT ANGELES—Ss. Iroquois will leave Victoria daily for Port Angeles at 5 a.m.; Ss. Iroquois will arrive Victoria daily from Port Angeles at 8:35 a.m.

SIDNEY-ANACORTES—Ss. Rosario will leave Sidney daily for Anacortes at 1:45 p.m.; Ss. Rosario will arrive Sidney daily from Anacortes at 1:15 p.m.

Northern Points

PRINCE RUPERT AND POINTS WEST OF FORESTDALE

Mails close Mondays, Wednesday, Friday and via C.P.R. Skagway steamers, 1:15 p.m.
Mails due Monday, 3:30 p.m.; Sunday and Friday, 7:15 a.m.

PRINCE RUPERT

Mails close Monday, Wednesday, Saturday, 11:15 p.m., via Kamloops and Jasper.
Mails due Monday, Thursday, Saturday 3:30 p.m.

POINTS ON C.N.R. BETWEEN PRINCE RUPERT AND RED PASS

Mails close Monday, Wednesday, Saturday, 11:15 p.m.
Mails due Monday, Thursday, Saturday, 2:30 p.m.

STEWART, PREMIER AND ANYOX

Mails close Monday, Friday, 1:15 p.m.
Mails due Monday, 2:20 p.m.; Sunday, 7:15 p.m.

SWANSON BAY

Mails close Tuesday, 1:15 p.m.
Mails due Monday, 3:20 p.m.

OCEAN FALLS

Mails close Monday, Wednesday, 1:15 p.m.
Mails due Sunday, 7:15 a.m.

Shipping Calendar

TO ARRIVE

EMPRESS OF ASIA—Philippines, China and Japan, February 15.
HIKAWA MARU (Vancouver) — Japan ports, February 17.
MOVERIA — United Kingdom, February 17.
TALTHYBIUS—China and Japan, February 17.
PRESIDENT JACKSON — Philippines, China and Japan, February 18.
NEBRASKA—United Kingdom-Continent, February 20.
NIAGARA—Australia, New Zealand, Fiji and Hawaii, February 20.
PACIFIC SHIPPER — United Kingdom, February 25.

TO DEPART

HEIAN MARU (Vancouver)—Japan ports, February 15.
PRESIDENT JEFFERSON—Japan, China and Philippines, February 15.
EMPRESS OF ASIA—Japan, China and Philippines, February 22.
NIAGARA—Hawaii, Fiji, New Zealand and Australia, February 26.
HIKAWA MARU (Vancouver) — Japan ports, February 29.
PRESIDENT JACKSON — Japan, China and Philippines, February 29.

West Coast Mails

Mails close 10 p.m., 1st, 11th and 21st of each month for Ahousat, Bamfield, Ceepeecee, Clayoquot, Clo-oose, Ecoole, Estevan Point, Kakawis, Kildonan, Kyuquot, Nootka, Port Alberni, Port Renfrew, Sechart, Tofino, Ucluelet. Due 1:15 p.m. 8th, 18th and 28th of each month, except

Mails close 10 p.m., 21st each month, and 9.45 a.m., 22nd each month, for Centre Island. Due 1:15 p.m., 29th of each month.

Mails close 8.45 a.m., 6th, 16th and 26th of each month, except Sundays, for Clo-oose, Port Renfrew, Bamfield and Kildonan.

Mails close 9:45 a.m., Thursday and Saturday, for Bamfield, Ecoole, Kildonan, Ecoole, San Mateo, Sechart, Ucluelet. Due 5:15 p.m., Tuesday and Saturday.

Mails close 11:15 p.m., Monday, and 1 p.m., Friday, for Holberg, Port Alice, Quatsino. Due 7 a.m., Tuesday and Friday.

Mails close 10 p.m., 1st of each month, and 9:45 a.m., 2nd of each month, for Cachalot. Due 1:15 p.m., 8th of each month.

Queen Charlotte Mails

VIA VANCOUVER — Mails close 11:15 p.m., January 22, February 8 and 20, and March 5 and 18.
VIA PRINCE RUPERT—Mails close 1:15 p.m., January 29, February 18 and 26, and March 11 and 25.
Till to Prince Rupert only.

ROYAL MAIL VESSEL DUE

Nebraska Docking Today—Canada In Next Sunday—Clyde Yards Busy

Inbound from the United Kingdom by way of Panama and California, the Royal Mail Lines motorship Nebraska, Captain R. B. Hill, is due here this afternoon, according to advices received from the ship by Adam P. Moffatt, local agent of the line.

The Nebraska will dock at Ogden Point Piers and has ninety tons of general cargo for discharge here. Before continuing to Mainland ports, the Nebraska will load doors and cooperage stock for the homeward passage.

The next liner to arrive here from Orient ports will be the Canadian Pacific liner Ss. Empress of Canada, Captain A. J. Hosken, R.N.R., commander. The big ship is due here some time next Sunday morning.

To lash her deckload of lumber, the freighter Red Sea anchored in Royal Roads yesterday afternoon. She is outbound from Crofton and was to continue last evening on her way to the Atlantic side.

FIGURES UP

The returns prepared by the Liverpool Underwriters' Association for November show a substantial increase both in the number of casualties and also the amount of tonnage totally lost. The actual figures were twelve total losses and 514 partial losses, as compared with eight and 480, respectively, twelve months ago. These figures cover both motor and steam tonnage.

The analysis of casualties attributable to different causes show increases in those due to heavy weather damage—forty-four, as compared with twenty-eight; fires and explosions, twenty-three, as compared with sixteen, and 138 other casualties, as compared with 113. There were fewer collisions in November, 1935—120, contrasted with 134, but strandings and machinery damages, etc., were about the same in number.

There are now about twenty Clyde shipyards with work on hand, and ten of them have five ships or more on order, reports Industrial Britain. The shipping position on Clydeside is better than it has been for five years. A satisfactory feature of the improvement is that it seems likely to continue, since further demands for merchant ships as well as a substantial share in the forthcoming naval programme are in sight.

OIL TANKERS

Among the most important contracts recently secured by Clydeside is one for the construction of four large oil tankers, two for the Anglo-Saxon Petroleum Company and two for the Eagle Oil & Shipping Company, received by the Blythswood Shipbuilding Company. The contracts are worth over $2,500,000, and the construction of the ships and their machinery will afford fully twelve months' employment for upwards of 3,000 men.

FISHERMEN BUSY SHOVELING SNOW

VANCOUVER, Feb. 22 (CP).—Although cod and salmon shipments were scarce, activity prevailed at the Vancouver Harbor Board fish dock today as owners or crews of nearly one hundred fishing craft busied themselves shoveling and sweeping snow from the docks to prevent any danger of the vessels capsizing from overweight of snow.

Two small ships arrived from the West Coast of Vancouver Island to account for the entire fleet's general business of the day.

VANCOUVER SHIPPING

VANCOUVER, Feb. 22 (CP).—Ms. Hikawa Maru sailed today for Powell River and will return February 29 before sailing for the Orient the same day with passengers, mails and a full cargo.

The Anglo-Canadian Shipping Company reported the arrival of Ss. Arlington Court, Ss. Rossington Court and Ss. Monkleigh in Vancouver today to load for the United Kingdom. Ss. Fileigh is due Sunday.

Ss. Cardena sailed last night, relieving the Ss. Catala on the schedule run to Prince Rupert, Stewart and Northern British Columbia ports. The ship resumes her run with Union Steamship after an extensive overhaul and complete interior redecoration.

The Catala is undergoing her annual refitting and the whole fleet is being thoroughly overhauled in preparation for an active season.

DONALDSONS ORDER SHIP

Modern Type of Carrier Is Being Built for "Reefer" Trade

A further link in the Pacific Coast-United Kingdom trade will be added by the Donaldson Line when it places the new ship, now building, into service next Fall. Definite announcement of the construction of a new "reefer" ship has been received by representatives of the line on this coast.

Construction of the vessel has been let by the Donaldson Line to Harland & Wolff, and she will be launched on the Clyde this Summer, making her maiden voyage to Victoria next Fall in time to carry her share of the British Columbia apple crop to the United Kingdom market.

The ship will have a loaded cruising speed of fifteen knots, will be of 9,000 tons deadweight and have a carrying capacity of 70,000 boxes of apples.

Embodying the latest developments in naval architecture and refrigerator engineering, the new steamer will be one of the finest in the Pacific Coast-United Kingdom trade.

Yukon and Atlin Mails

Mails for the Yukon and Atlin during the period February 21 to March 27, inclusive, follow:

Ss. Princess Norah, from Vancouver, 8 p.m., February 21; Ss. Alaska, Seattle, 9 a.m., February 29; Ss. Princess Norah, Vancouver, 9 p.m., March 6; Ss. Alaska, Seattle, 9 a.m., March 14; Ss. Princess Norah, Vancouver, 8 p.m., March 17; Ss. Yukon, Seattle, 9 a.m., March 21; Ss. Princess Norah, Vancouver, 8 p.m., March 27.

Honolulu Mails

SS. NIAGARA—Mails close 4 p.m., February 26.
SS. EMPRESS OF CANADA—Mails close 4 p.m., March 7.

LOW ROUND-TRIP FARES to EASTERN CANADA via THE MILWAUKEE ROAD

TICKETS FOR ALL CLASSES OF TRAVEL ON SALE DAILY

February 29 to March 13, 1936—Limit 45 Days—Also Stopovers

For further particulators regarding these extremly low fares, also superior OLYMPIAN train service, call on or phone

ERIC MARSHALL, Agent
902 Government St. Victoria, B.C. Garden 7041

TRAVEL BY BUS

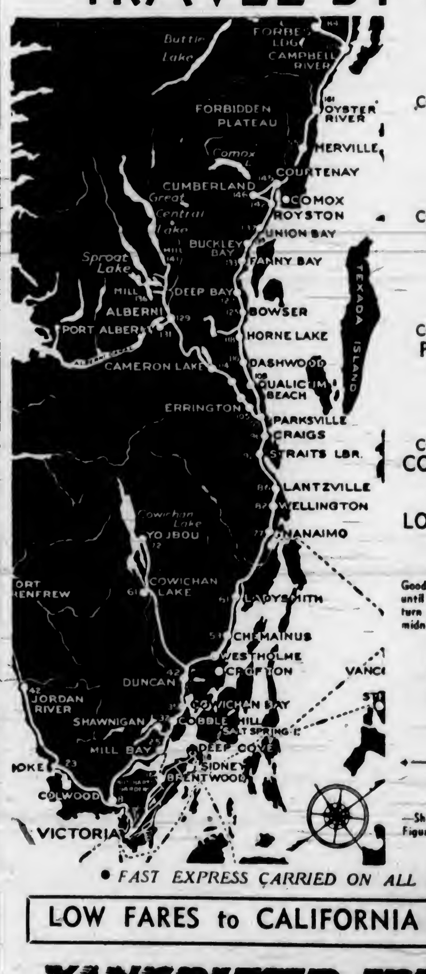

3 COACHES DAILY TO NANAIMO

2 COACHES DAILY TO COURTENAY

2 COACHES DAILY TO PORT ALBERNI

2 COACHES DAILY TO COWICHAN LAKE

LOW WEEK-END FARES
Good going from Friday morning until following Sunday night. Return any time before Monday midnight.

SINGLE FARE AND A QUARTER FOR RETURN

MAP —Showing Coach Lines Routes. Figures show mileage from Victoria.

• FAST EXPRESS CARRIED ON ALL ROUTES •

LOW FARES to CALIFORNIA
We Are Agents for Greyhound and Union Pacific Lines

• To Anywhere on Vancouver Island •

VANCOUVER ISLAND COACH LINES LTD.

E 1177 DEPOT: BROUGHTON STREET AT BROAD E 1178

Enchanting Views Obtained From Summit of Malahat Mountain

Photography Fails to Do More Than Suggest the Amazing Vista That Meets the Eye From the Mountain Top, at an Elevation of 1,780 Feet. Depicted Above Is Majestic Mount Baker, Ninety Miles Distant, Dominating the Landscape. In the Middle Distance May Be Seen the Verdant Fields of the Saanich Peninsula, and Beyond the Islands of the San Juan Group. The Spot From Which the Pictures on This Page Were Taken Is But a Short and Easy Climb From the Summit of the Malahat Drive. It Would Prove to Be an Exceptional Attraction if a Trail Was Constructed to This Point, Which Commands Such Exceptional Views.

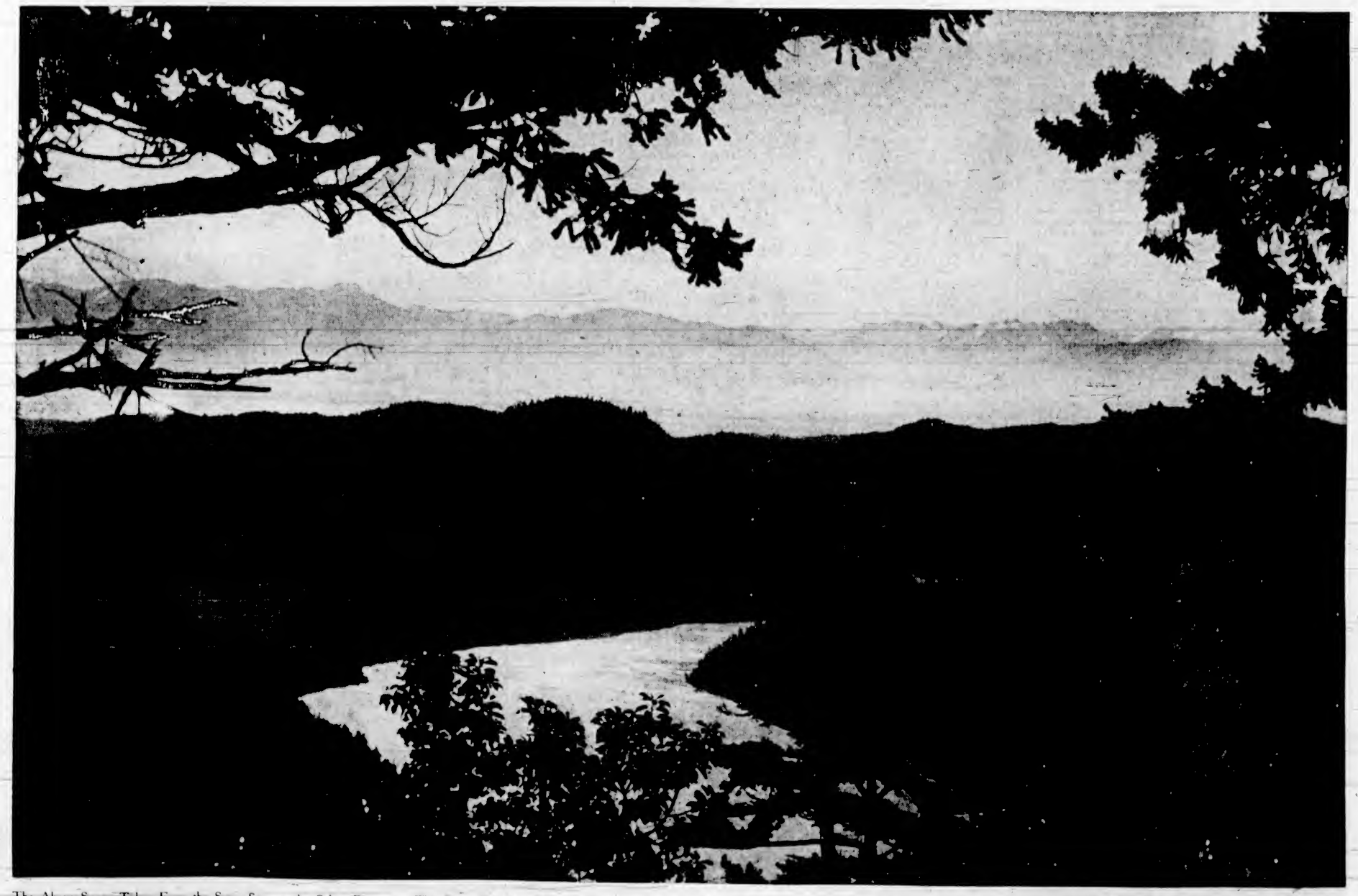

The Above Scene, Taken From the Same Spot as the Other Picture on This Page, But in a Different Direction, Shows the Distant Barrier of the Olympic Range, Across the Strait of Juan de Fuca, Which Are Outlined Above the Dark Hills of the Highland District. The Gleaming Waters of Finlayson Arm, of Saanich Inlet, Winding Between the Rugged Heights That Form the Shoreline of the Fiord, May Be Recognized in the Foreground.

—Photos by Carey & McAllister

THE TUTTS . . . By Crawford Young

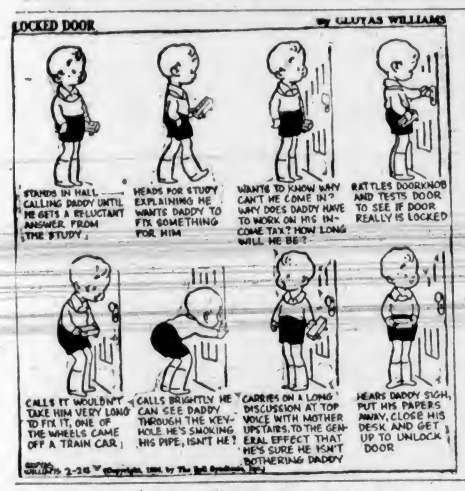

COMPANY PLANS IMPROVEMENTS

B.C. Electric to Spend $1,000,000 in Two Years if Taxation Not Increased

VANCOUVER, Feb. 22 (P.).—Improvements in the power and light distribution system in Vancouver at a cost of $1,000,000 are under consideration by the British Columbia Electric Railway Company, W. G. Murrin, president, told the city council yesterday while voicing opposition to the city's proposal to triple its taxation on utilities.

He also said that he had recently placed an order with a local company for the construction of seven new busses for the British Columbia motor transportation routes out of Vancouver to Seattle and Harrison Hot Springs.

The improvement appropriation is now up for decision, Murrin said, with approximately half of the sum to be spent this year and the balance in 1937. He said the expenditure would be merely to improve services and that the company would receive no additional revenues from it.

"I can't do it, however, if my hands are crippled," he said, adding that the gross taxation on all the company's services amounted to $1,528,928 in the year ending June 30, 1935, 11.75 per cent of gross revenue of $12,030,091.

"Young Rose 'Awkins is goin' abaht sayin' you're in love with 'er, 'Arry. Is that right?"

"Garn! Don't tike no notice of 'er! I might 'ave give 'er a clip or two over the ear, but that's all there is in it."

Polish Minister To Visit Brussels

WARSAW, Poland, Feb. 22 (AP.)—Polish Foreign Minister Joseph Beck has arranged to visit Brussels on March 2, it was learned today, and to go later to London and Belgrade, Jugoslavia. The purpose of his trips was not disclosed.

REGINA ALDERMAN DECIDES TO TALK

T. G. McManus Released From Jail After Imprisonment for Contempt of Court

REGINA, Feb. 22 (P.).—Leaving Regina jail after a week's imprisonment for contempt of court in refusing to testify against himself in a City Act charge, Alderman T. G. McManus announced yesterday his readiness to give evidence before Magistrate A. R. Tingley. He was formally asked a few questions and then obtained his release when the case was adjourned until Monday.

Alderman McManus indicated to the court his decision to talk was caused by receipt of a letter from L. A. Larson, chairman of Ward Three Labor Association, urging him to give such evidence as was demanded "due to the fact the business of the city is in a state of disruption."

VANCOUVER, Feb. 22 (P.).—Word was received here yesterday of the death at Exeter, Ont., of John Elliott, one of British Columbia's best-known lawyers. He was seventy-one years of age. Mr. Elliott entered law practice in the Kootenay district shortly after going there at the age of twenty, and later joined in a partnership with Robert Lennie, K.C., now of Vancouver.

APPLE MARY — By Martha Orr

TODDY — *Inventor* — By George Marcoux

POPEYE — By Segar

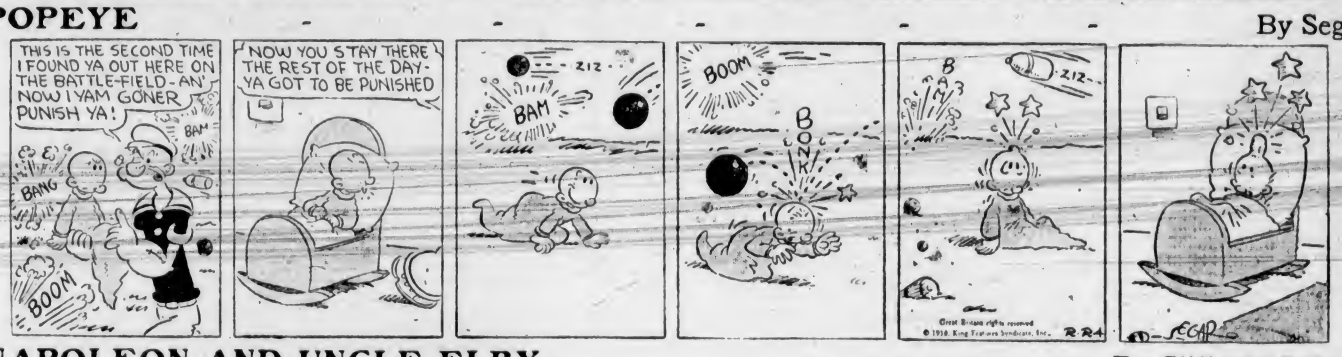

NAPOLEON AND UNCLE ELBY — By Clifford McBride

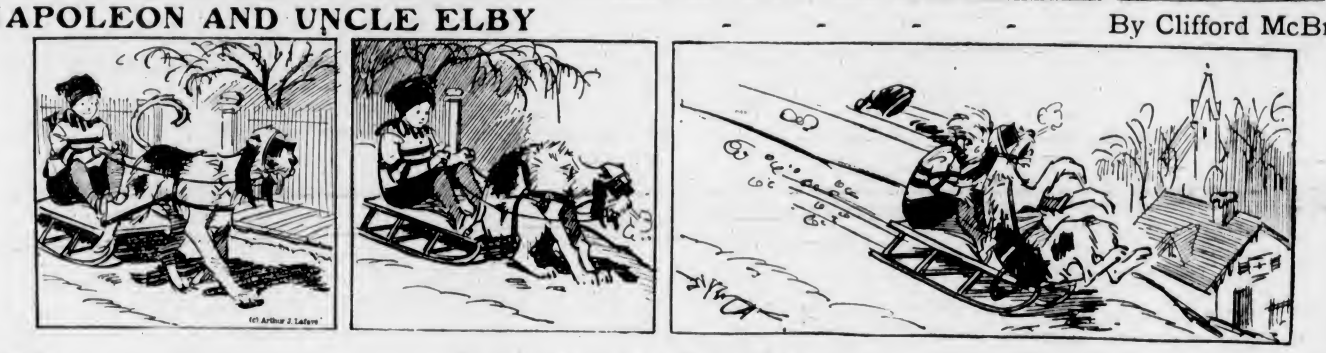

POP — *Ready to Satisfy a Beggar's Appetite* — By J. Millar Watt

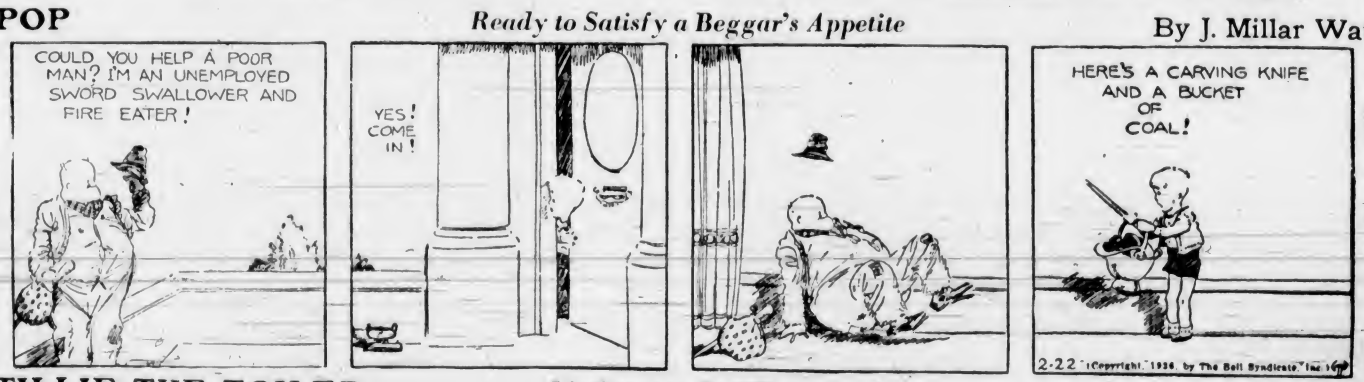

TILLIE THE TOILER — *It's Great to Be a Detective* — By Westover

DIXIE DUGAN — *These Women!* — By J. P. McEvoy and J. H. Striebe

Business and Professional Directory, Want Ads

The Daily Colonist

RATES FOR CLASSIFIED OR WANT ADVERTISEMENTS

One and one-half cents a word each insertion; nine cents a word a week, with a minimum of ten words; cash with order. No advertisement accepted for less than twenty-five cents.

Death and Funeral Notices, $1.50, first insertion, $1.00 for each additional insertion. Marriages, Cards of Thanks and In Memoriam Notices, $1.50 per insertion.

Birth Notices, $1.00 per insertion.

Business or Professional Cards of two lines or under, $3.50 per month. Additional space at $1.35 per line per month.

Advertisers who desire may have replies addressed to a box at The Colonist and forwarded to their private address. A charge of ten cents is made for mailing replies. In this case add three words ("Box ... Colonist") to the count for the number of words.

Out-of-town readers of our advertisements ask advertisers to give address as well as phone numbers, as it is not always possible to communicate through the phone.

Any claim for rebate on account of errors or omissions must be made within thirty days from the date of the same, otherwise the claim will not be allowed.

The Colonist will not be responsible for more than one incorrect insertion of any advertisement ordered for more than one issue.

The Colonist service is available every day from 8 a.m. to 10 p.m., excepting Sunday. Just call Empire 4114.

To insure insertion, Classified Ads should reach The Colonist before 10 p.m. on the day previous to publication.

Classified Ads for The Sunday Colonist will be accepted up to 10 p.m. on Saturdays.

CLASSIFICATIONS

Acreage for Rent	82
Acreage for Sale	84
Acreage Wanted	86
Autos for Hire	65
Automobiles	1
Births	40K
Bicycles and Motorcycles	67
Boats and Launches	40A
Building Material	33
Business Directory	75
Business Opportunities	4
Cards of Thanks	9
Church Notices	40B
Clothing, Furs, Shoes, Etc.	10
Coming Events	25
Dancing	2
Deaths	28
Dressmaking	23
Educational	86
Farms for Rent	85
Farms for Sale	87
Farms Wanted	53
Flats and Apartments to Rent	54
Flats and Apartments Wanted	40
For Sale—Miscellaneous	40D
Furniture	40C
Fuel	8
Funeral Directors	55A
Furnished Houses for Rent	49A
Furnished Rooms for Rent	50A
Furnished Rooms Wanted	21A
Hairdressers and Beauty Specialists	26
Halls to Rent	46
Hotels	51
Housekeeping Rooms to Rent	52
Housekeeping Rooms Wanted	78
Houses for Sale	5
In Memoriam	83
Lodges and Societies	29
Lost and Found	64
Machinery	35
Market Specials	3
Marriages	37
Miscellaneous	81
Money to Loan	8
Monumental Works	34
Music	40E
Musical Instruments	40H
Nursery Stock, Plants, Etc.	20
Nursing and Convalescent Homes	31
Personal	24
Professional Directory	80
Property for Sale	81
Property Wanted	42
Poultry and Livestock	40F
Radio	47
Room and Board	48
Room and Board Wanted	18
Situations Wanted—Female	17
Situations Wanted—Male	40L
Stoves, Ranges, Furnaces	61
Summer Resorts	15
Teachers Wanted	74
Timber	76
To Exchange—Real Estate	38
To Rent—Miscellaneous	55B
Unfurnished Houses to Rent	50B
Unfurnished Rooms Wanted	14
Wanted—Female Help	12
Wanted—Male Help	41
Wanted—Miscellaneous	33
Wanted to Borrow	79
Wanted to Buy—Houses	57B
Wanted to Rent—Houses, Unfurnished	29
Wanted to Rent—Miscellaneous	23
Will Trade	22
Wood	

2 DEATHS

BEECH—There passed away at the Royal Jubilee Hospital on February 22, 1936, Sidney Percy Beech, aged fifty-nine, resident of Saltspring Island. He is survived by his widow, three children, Gladys, Cyril and Phyllis; one sister and four brothers.
Funeral services to be held at St. Mark's, Ganges, on Tuesday at 1 p.m.

MOTTERSHEAD—At the Royal Jubilee Hospital on Saturday, February 22, Emily Jenny Mottershead, aged fifty-one years, wife of Fred Mottershead, of 914 Dunn Avenue, Saanich. The late Mrs. Mottershead was born in Macclesfield, Cheshire, England, and had been a resident of this province for the past twenty-three years, and is mourned by, besides her husband, three brothers and four sisters in England.
The funeral will take place on Wednesday afternoon from McCall Bros.' Funeral Home at 2 o'clock. Rev. O. L. Jull will conduct the service, after which interment will be in Colwood Burial Park.

FILLER—At St. Joseph's Hospital on February 21, Annie Filler, widow of Alfred Filler, of 462 Nelson Street, Esquimalt, born in Leninston, England, and a resident of this district for the past twenty-nine years. She is survived by three sisters, Mrs. C. Parkinson and Mrs. W. R. Stockley, Esquimalt, and Mrs. Milman, Birmingham, England, also several nieces and nephews.
The funeral will be held on Tuesday, February 25, the cortege leaving Hayward's B.C. Funeral Chapel at 2 p.m., proceeding to St. Paul's Garrison Church, Esquimalt, where service will be conducted by Rev. Alan Gardiner at 2.15. Interment in the family plot in Ross Bay Cemetery.

BRADLEY—There passed away at the residence, 559 Head Street, Esquimalt, on Thursday, February 20, 1936, Timothy Francis Bradley, aged fifty-four years. The late Mr. Bradley was born in Ireland and came to Canada over thirty-five years ago, and for the past twenty years had been a resident of Victoria. Mr. Bradley, who retired from active service ten months ago, was a battery sergeant-major and had more than thirty-five years of active service to his credit. He is survived by his loving wife, at the residence, three sons, Francis Timothy, Victoria; Harold John, Lund, B.C., and Gordon Patrick, R.C.A.F., Vancouver, B.C.; two brothers also survive, Francis, in England, and Patrick, in Ireland.
Funeral services will be conducted on Monday, February 24, 1936, the cortege leaving Sands Mortuary, Limited, at 8.40 a.m., and at 10 a.m. Rev. Father A. B. Wood will celebrate Mass in Our Lady Queen of Peace Church, Old Esquimalt Road. Interment will take place in the Military Cemetery, Esquimalt.

4 CARD OF THANKS

Mrs. Lambrick and family tender their sincere thanks for all kindness and sympathy shown to them in their sad bereavement, and gratefully acknowledge all letters of condolence and beautiful floral tributes.

Mr. J. W. Bellon and Everett Wardman wish to thank those many friends for kind words of sympathy and for beautiful flowers sent during their late sad bereavement. They also wish to express thanks to Rebekah Lodge for their kindnesses.

6 FUNERAL DIRECTORS

B. J. CURRY & SON
Funeral Directors
Cor. Quadra and Broughton Streets
Phone G 6512

THOMSON FUNERAL HOME
Sincere Service
Tel. G 2612 — 1625 Quadra Street

Distinctive Funeral Service in Our New Mortuary at Moderate Cost
Experienced Lady Attendant
SANDS MORTUARY, LTD.
Phones: E 7511, G 3530 — 1602 Quadra St.

CARTER'S FUNERAL HOME
Dignified Service — Reasonable Charges
1612 Quadra St. — Phone Empire 4824

HAYWARD'S B.C. FUNERAL CO., LTD.
Established 1867
734 Broughton Street, Victoria, B.C.
Phones:
Empire 3614 — Garden 7679
Garden 7682 — Empire 4065

McCALL BROS.
"The Floral Funeral Home"
Office and Chapel Cor. Johnson and Vancouver Sts.
Phone Garden 3012

7 FLOWERS

BALLANTYNE BROS., LIMITED
1211 Douglas Street — Phone G 3421
We Telegraph Flowers
CUT FLOWERS AND DESIGNS

BROWN'S VICTORIA NURSERIES, 618 View. Design work executed, lowest prices. We grow our flowers. G 6612, G 3521

ANY FLORAL DESIGNS at lowest prices—Pollock Bros., 1315 Douglas St. G 8215

CUSTANCE FLORAL CO., 741 YATES ST. G 2613. Attractive designs a specialty

A. J. WOODWARD & SONS, LTD.
—Established 1892—
Designs — Bouquets — Flowers
Anywhere, Any Time
Store: G 5614 — Night: G 6298

FLORAL ART SHOP
Dyson & Clark
Distinctive Funeral Designs
829 Fort Street. — Phone E 4612

FLOWER AND FERN SHOPPE, E 2851. 1807½ Douglas. Ferns a specialty. Low prices for sprays, designs

THE POSY SHOP, Artistic Floral Tributes. 632 Fort Street. Phone G 5422 — Night phone G 4683

8 MONUMENTAL WORKS

STEWART MONUMENTAL WORKS, LTD. Take No. 6 car to works. 1401 May Street. Phone G 3452.

10 COMING EVENTS

AN OLD-TIME DANCE WILL BE HELD in the New Ballroom (floating floor) at the Army and Navy Club, 1001 Wharf Street, on Wednesday, February 26. Dancing from 9 p.m. to 1 a.m. 35c. Red Barber's Orchestra. Free checkroom and tombola.

A.Y.P.A. DANCE, ST. JOHN'S BRANCH, February 24, Douglas Hotel. Dancing, 8.30-12. Intermission numbers. Admission 25c.

AN OLD-TIME LEAP YEAR DANCE, Royal Oak Hall, February 26, 8 p.m. "Red" Barker's orchestra; tombolas; 35c

COLWOOD BURNS CLUB BIG SCOTTISH Leap Year dance, Colwood Hall, Thursday, February 27, 8.30. Large wedding cake will be given as a special attraction. Good music. Refreshments. Admission 25c.

C.C.F. HALL AT MT. TOLMIE, SUNDAY (today), at 3 p.m. Speaker, Mrs. R. P. Steeves, M.L.A. Subject, "Problems of the Transition Period."

C.C.F. HALL, MT. TOLMIE, MILITARY "500", Thursday night, Feb. 13, 8.30; good prizes and refreshments. 25c.

CRYSTAL GARDEN DANCE, EVERY Saturday night, 9 to 12. Admission 35c

DANCE TO THE MUSIC OF THE CARIboo Cowboys 6-piece orchestra and their announcer, old and modern, at the Shrine Hall, Friday, February 28; dancing 9 to 1. Admission 50c. Get them on CJOR, Monday, 7.45; Tuesday, 5.15; Thursday, 5.15; Saturday, 7.30 p.m.

DANCING IN THE NEW BALLROOM every Saturday night, 9 to 12, at the Army and Navy Club, 1001 Wharf Street; 35c, including free checkroom and tombolas. Al. Price's Orchestra.

DON'T FORGET THE Y.S.L. MOVING pictures to be held at the Keating Temperance Hall on Monday, February 24, at 8 p.m. Admission 10c.

DINE AND DANCE AT PEKIN CAFE, Gov't St., every Sat. at 9 p.m.; orchestra; no cover charge. Come up and Pekin.

LECTURE BY DR. ROBERT PETRIE; subject, "The Astronomer Looks for Life in the Heavens," Tuesday, February 25, 8 p.m., First United Church. Collection for expenses.

PARTNER WHIST, MONDAY, 8.30, 1330 Government. Prizes: Two $4.00, two $3.00, two $1.00, specials; 25c

PROGRESSIVE BRIDGE, A.O.F. HALL, Monday, February 24, 8.20 p.m. Good prizes. 25c.

ST. ANDREW'S AND CALEDONIAN SOciety — Concert and dance, Friday, March 13, 8 p.m., A.O.F. Hall. Refreshments. Findler's Orchestra. Admission 50c. Tickets at Horseshoe Newsstand.

SCOTCH DANCE, THISTLES, K. OF P. Hall, Broad Street, Friday, February 28, 9 o'clock. Refreshments. Admission 25c. Regular meeting at 8 o'clock.

SAANICH CONSERVATIVE ASSOCIATION will hold a dance, Royal Oak, Friday, March 6. Len Acres and his orchestra. Admission 50c. Refreshments.

ST. SAVIOUR'S AUXILIARY—FINAL OLD time dance, Tuesday, February 25, 8 p.m. 25c. Refreshments. Parish Hall, Henry Street. Cars 4 or 5.

UNIVERSITY EXTENSION LECTURE, Monday, February 24, 8.15 p.m., at Girls' Central School. Speaker, Dr. Shrum. Subject, "Some Recent Developments in Science."

VICTORIA MOTORCYCLE CLUB DANCE, Foresters' Hall, Wednesday, February 26. Len Acres' Orchestra. Admission 35c.

13 WANTED—MALE HELP

PRACTICAL TRAINING—RADIO, TELEvision, Diesel engineering. National Schools. A. W. Taylor, representative, 150 Government Street, Victoria.

SALESMEN, TWENTY-FIVE TO SIXTY; splendid opportunity for worker; travel opportunity and advancement. Room 38, Balmoral Hotel, Monday, 2 to 2 p.m.

WANTED AMBITIOUS MEN, 18 YEARS or over, to learn detective work. Big pay. Rewards. Interesting home-study course. Free information. Write to Maurice L. Julian, Dept. F, Box 25, Station T, Montreal.

WANTED—CARETAKER FOR SMALL modern apartment house. Will exchange apartment for services rendered. References with application to Box 2420, Colonist.

WANTED—DAIRY MAN, CLEAN, WILLing, early riser. Particulars, wages, experience, references. Box 2372, Colonist.

YOUNG MAN FOR HEMPHILL DIESEL course. Practical shop training. Low cost; easy terms. 3024 Jackson Street, Victoria. G 5460, appointment.

YOUNG MAN, 16 TO 25, FOR QUICK lunch counter service. State experience and reference. Box 2395, Colonist.

14 WANTED—FEMALE HELP

A RELIABLE GENERAL, FOR SMALL family. Please state age and experience. Box 2435, Colonist.

COMPANION-HELP, HOUSEWORK, country, 2 adults; very comfortable home, with afternoons free. Box 2356, Colonist.

EXPERIENCED MAID, FOR GENERAL housework and plain cooking, in small family in Oak Bay. References required. Box 2377, Colonist.

HOUSEKEEPER, YOUNG, AND GOOD cook (foreigner preferred), for widower. Box 3413, Colonist.

LEARN HAIRDRESSING
ENROLL NOW FOR SPRING GRADUATION
Individual Instruction — Easy Terms
Call or Write
MOLER HAIRDRESSING SCHOOL
Room 208 — 1104 Douglas Street

MRS. H. L. ROBERTS, CERTIFIED teacher of contract bridge. E 8332

STAY OFF RELIEF—ROOM AND BOARD for man and wife in return for housework by wife. Give details to Box 2451, Colonist.

VICTORIA SCHOOL OF HAIRDRESSING. Supervised work; low prices. 114 Woolworth Building.

WANTED—GIRL FOR HOUSEWORK, 8 to 11 a.m. daily, Seven Oaks district. E 1311

YOUNG WOMAN, FOR COOK-LAUNdress, sleep in; references necessary. Phone E 0830

16 AGENTS WANTED

MAGIC GAS INCREASES MILEAGE 25-50%. Used by bus companies. Harmless, guaranteed. Approved by automotive engineers. Amazing sales records. Free radio advertising. Agent's name on cans. Particulars, proof free. 10 Magic Gas Building, Alexandria, Ont., Canada.

17 SITUATIONS WANTED—MALE

A. J. GREGG — HOUSE WINDOWS cleaned, outside, 6c each. G 5022

BOY, 18 YEARS, WANTS WORK. 566 Bay Street.

CHINESE EMPLOYMENT OFFICE, 574 Johnson Street.

I NEED WORK, ANYTHING IN CARpentering, building, repairs, shingling; at prices you can afford to pay. E 8778

ROCK WORK, EXCAVATING, DITCHing, wells, air steel outfit; stumps shot. G 4496.

17 SITUATIONS WANTED—MALE (Continued)

RELIABLE CARPENTRY, KALSOMINING, painting. Low charges. E 4370

YOUNG CANADIAN DESIRES WORK. High school education, age 27, single. Experienced farmer and seed grower, also three years' experience as general electrician; handy with tools; fairly good cook. References. Box 2318, Colonist.

YOUNG GENTLEMAN, WELL-EDUcated, seeks position, world traveler, chauffeur, companion, sales, etc. Excellent references. Box 2040, Colonist.

17A PAINTERS AND DECORATORS

AT WINTER PRICES PAPERHANGING, painting; estimates free. G 4842

$4 AND UP—ROOMS PAPERED, KALsomining, etc. G 3471.

$6 ROOM, INCLUDES SUNWORTHY paper and labor; now. Archer. G 2238

17B SHINGLING

RESHINGLING ON TERMS, REASONable, guaranteed work. Pains, G 7058

17C CARPENTERS AND CONTRACTORS

ALTERATIONS, REPAIRING, ROOFING, building. Established 25 years. Thirkell. E 4835.

ALTERATIONS, HOUSERAISING, CONcrete work, repairs. O'Regan. G 7862, G 2258

BUILDING, ALTERATIONS, ROOF REpairs, brickwork, plaster, cement. E 8880

WEATHERSTRIPPING

PEACE METAL WEATHERSTRIPPING for windows, doors. Stops drafts, rattles; saves fuel. B. T. Leigh. E 9665

18 SITUATIONS WANTED—FEMALE

A RELIABLE WOMAN WANTS HOUSEwork, 25c hour and car fare. E 6470.

DRESSMAKING, ALTERATIONS, SLIP covers, 25c hour and car fare. E 0738

GENTLEWOMAN, ENGLISH, 38, DESIRES position, part time or whole time, caring for elderly or invalid person, and housework; able drive car, pleasant personality; highest references. Box 2418, Colonist.

GIRL, 18, WANTS JOB IN SMALL store; help with housework or children. Box 2429, Colonist.

GIRL, 21, SEEKS EMPLOYMENT. PHONE G 7663.

LADY OFFERS SERVICES FOR GOOD home and small remuneration; good cook; some nursing experience. Box 3402, Colonist.

REFINED, MIDDLE-AGED WOMAN needs light work, during school hours. Box 2338, Colonist.

REFINED GIRL WANTS WORK IN good home. Box 2390, Colonist.

WANTED, BY MIDDLE-AGED WIDOW, position as housekeeper; excellent references. Box 2403, Colonist.

YOUNG WOMAN WOULD LIKE POSItion as companion. Box 2443, Colonist.

YOUNG GIRL WISHES HOUSEWORK, by day or hour. Phone E 3410.

20 NURSING AND CONVALESCENT HOME

PRIVATE NURSING HOME, 1264 MONTrose Ave. Nervous, chronic and aged cases. Reasonable rates. Phone E 5021.

21 PERSONAL

AVOID THE UNCERTAINTY—SEE THE tested proof before having your next permanent. Bert Wauds Hairdressing. Phone E 4022. 702 Fort Street.

A GRILLED KIPPER, SERVED ON toast, is very appetizing. Askey's Fish Market, 634 Yates Street. Delivery. G 7101.

A BRIGHT, COSY AND COMFORTABLE place to enjoy Sunday meals. See you at the Mayfair Cafe, 1011 Broad Street.

ACCURATE READINGS, EXPERT COUNsel. Prof. Mobius, Balmoral Hotel.

BALLROOM DANCING TAUGHT IN SIMplified 6-lesson course, private. Reasonable. George Rosaly, 822 Blanshard. E 8284.

"WOMAN, KNOW THYSELF"
COMPLETE BOOK OF HYGIENIC knowledge just published. Limited offer, $1.00. Institute of Hygiene, 738 Granville Street, Vancouver, B.C.

CANADIAN Bureau Feminine Hygiene. Free information, consultation. Nurse in attendance. E 4772. Write Box 2243, Col.

CLEARANCE SALE OF ALL SILK AND wool dresses, $5. All merchandise reduced. Mae Meighen, 716 Yates Street.

DIVORCES — CONSENT, ONE DAY; others, thirty. No publicity. Box 151, Juarez, Mexico.

ECZEMA, ITCH, PIMPLES, PILES—TRY George Lee's Chinese Remedy, 636 Cormorant, Spencer's, Hudson's Bay, Owl.

GENTLEMAN TRAVELING TO THE OLD Country will undertake any commissions. Reply, in first instance, Box 2334, Colonist.

HEAVY - FLOWERING JAPANESE cherry trees, very reasonable; more than 60 doubles and single varieties to choose from. Call or phone. The International Importing & Exporting Co., 110 Union Buildings, Victoria, B.C. Garden 6041.

HATS CLEANED AND BLOCKED. VICtoria Hat Mfg. Co., 611 Yates. E 3515

JERSEY MILK, 10 QTS. $1, GRADE "A" certificate. Early morn delivery. G 3140

"MY DEAR, WE HAD A MARVELOUS trip Up-Island. Tom hired a late model car from Sylvester U-Drive. So inexpensive and no worries."

MRS. S. JONES, MILADY ENGLISH hand laundry, 715 Courtney, will be in business again February 1, after her accident.

MASCULINE HYGIENE—STAMP BRINGS list. Pacific Supply, 731 Granville, Vancouver.

MABEL ORR (INTERNATIONALLY known medium), 734 Humboldt, near Douglas.

McLEAN'S BAKERY, TWO STORES. 1304 Douglas St. and 1052 Pandora Ave.

NEW AUDITORIUM TO RENT, SUITable for theatricals, lectures, parties, banquets, dances, etc. Apply Army & Navy Veterans, 1001 Wharf Street.

PILES! AMAZING HOME TREATMENT gets results. A. P. Barton, 1105 Fort.

STAMPS FOR COLLECTORS BOUGHT and sold. R. Nairne, 1007 Gov't St.

WEDDING INVITATIONS
and
PERSONAL STATIONERY
Require Close Attention to Detail
WE SPECIALIZE
In This Class of Work and Are Confident You Will Be Pleased With Our Efforts
THE COLONIST
1211 Broad Street — Phone G 5241
Printing—Lithographing
Bookbinding—Engraving

21A HAIRDRESSERS AND BEAUTY SPECIALISTS

BEST WORK ONLY AT MAISON Tyrrell's Parlors at David Spencer's. Permanents, Marcel and Finger Waving, Cutting, Facials, Manicures, Oil Treatments, Hair Tinting—Henna, Notox, Inecto. Ladies' and Gents' Toupees, Transformations, etc., in stock and made to order.

BOBETTE SALON, G 6852. CLUSTER curl or Gloria oil perm. Reasonable

HARPER Method for Facial, Manicure, permanent, finger wave, marcel, shampoo. Harperol. Sayward Bldg. E 4826

HAIRDRESSING IN YOUR HOME. EXperienced operator. Empire 7502

KNOW THE COMFORT OF A REALLY beautiful permanent that only experts and new machines can give:
CHATTON BEAUTY SALON
704 Woolworth Bldg. — E 3641
Not connected with school in same building

NO ELECTRICITY PERM — COMBO ringlette—heatless—machineless—and the standard system that all shops have. La France Beauty Salon, 1110 Douglas Street. Permanent Wave Specialists. G 3443

NO-ELECTRICITY PERMANENT, BELLE Beauty Shoppe, 1025 Cook Street. G W (Bill) Atkinson. G 4842

VICTORIA BEAUTY PARLORS — CALL E 8815 for a good permanent. All experienced operators. 1318 Broad Street.

22 WILL TRADE

EXCHANGE ROUGH AGATES, ABOUT 50, for Chesterfield or oak dining set with buffet. Box 2343, Colonist.

DOUBLE SERVICE IN WANT ADS.

You can telephone your answers as well as your classified advertisements to The Colonist. Readers are often interested in Want Advertisements that do not carry the names or addresses of advertisers, but a Colonist box number. For the accommodation of those readers who find it inconvenient to write an answer and to serve the advertiser better

We Will Take Replies to Box Numbers Over the Telephone

The Colonist service is available from 8 a.m. to 10 p.m., excepting Sundays. Phone Empire 4114

22 WILL TRADE (Continued)

INDIAN TWIN 16-H.P. OUTBOARD motor; perfect condition, for car. E 4980

WILL EXCHANGE EUREKA VACUUM cleaner and short-wave transmitter and receiver for what have you. G 4689.

23 EDUCATIONAL

BUSINESS, RADIO AND PREPARATORY courses of study. Day and evening classes. Sprott-Shaw School. E 7184

ROYAL BUSINESS COLLEGE, 1008 GOVernment. Phone G 6018. E. W. Sorer

UNIVERSITY GRADUATE, EXPERIenced teacher, wishes to tutor children or adults, or position as daily or resident teacher. Will leave town. E 5667.

24 MUSIC

24A PIANO

MISS FOX, 1054 SOUTHGATE. SPEcial method for beginners. Pupils visited. G 2527

MDE. DOBREE, 1263 BALMORAL ROAD, teacher piano, singing. Young students special attention.

MISS MOORE, L.A.B. UP-TO-DATE methods. Good results. Phone E 5219

SEMPLE STUDIOS—VIOLIN AND PIANO. Studio E 2811; residence G 7786

24C SINGING

YES, I TEACH VOICE CULTURE. Pupil of Maurice Devries, Chicago. Touche, 1650 Oak Bay Avenue.

25 DANCING

BALLROOM AND TAP, E 6384. Mr. and Mrs. G. Rosaly, 922 Blanshard

DOROTHY COX, ALL BRANCHES AND ballroom, children and adults. E 7538

LEARN TO DANCE! FLORENCE CLOUGH Dance Academy, 830 St. Charles. E 2776

VIOLET FOWKES STUDIO. ALL TYPES dancing. 1112 Government St. E 2066

29 LOST AND FOUND

A C.C.M. BLUE BICYCLE WAS TAKEN by mistake from Portage Inlet, Monday evening. Will party please notify Box 2369, Colonist.

LOST—LAST MONDAY, BETWEEN ROSS Bay and Esquimalt, small black club bag, containing gentleman's clothing. Phone E 3365.

LOST—BLACK KITTEN WITH WHITE paws and markings underneath; answers to "Whisky." 1700 Kings. G 6560. Reward.

LOST—RONSON LIGHTER, WITH INItials "W.M." Finder please phone E 4849. A valuable keepsake. Reward.

LOST—A MASSEY BICYCLE. ABOUT February 1. Finder please phone G 5768. Reward.

LOST—TIRE CHAIN, WILKINSON ROAD or near. Phone Colquitz 28M.

STRAYED—LAST MONDAY, BLACK CAT with bandage on left leg; name, "Paddy." Phone E 0653.

31 MONEY TO LOAN

ANY AMOUNTS OF MORTGAGE MONEY available at lowest rates; building loans a specialty; repayments to suit. Quick decisions. Strictly confidential. P. R. Brown & Sons, Ltd., 1112 Broad Street.

BUILDING LOANS A SPECIALTY. EASY monthly or quarterly payments. Brown Bros., 214-5 Pemberton Building.

MONEY AVAILABLE FOR OAK BAY mortgages at lowest rates. Heisterman Forman & Company.

REFINANCE YOUR CAR CONTRACT ON smaller payments. Auto loans available. Pacific Sales Co., 1239 Broad St.

33 BUSINESS DIRECTORY

CHIMNEY SWEEP

CHIMNEY SWEEP—W. CALEY, EST. 20 years. E 1422. Best service value.

HEARN, CLEAN CHIMNEY SWEEP. Phone G 3843. 2167 Rose Street

EMBOSSED STATIONERY

PRIVATE STATIONERY EMBOSSED IN any design or color. The Colonist Commercial Printing Dept. Garden 5241

FLOOR SURFACING

V. L. HARDWOOD FLOOR CO., 707 Johnson, reduced prices. G 7814

WESTERN FLOOR, 454 GORGE ROAD. Old or new floors. E 8915

HEATING

AGENT, McCLARY FURNACES, REpairs and installation. Castings supplied, pipes renewed. Casson's, 601 Esquimalt Rd. E 7413.

INCOME TAX

DOM., PROV. RETURNS, RECOVERY British tax. Agent, W. T. Fry, Ltd., London. Diespecker, 311 Pemberton. E 6641.

INSURANCE

FIRE, AUTO INSURANCE — SEE LEE, Fraser & Co., Ltd., 1222 Broad St.

LAWN MOWERS

A 1 LAWN MOWER SHARPENING, $1. A. J. Worth, 636 Johnson. E 7051

LITHOGRAPHING

LITHOGRAPHING — LITHOGRAPHING, engraving and embossing. Nothing too large and nothing too small. Your stationery is your advance agent. The Colonist Printing & Publishing Co. Ltd.

OIL BURNERS

THE NEW "AETNA" RANGE OIL BURNer, $39.50 installed. Coils and repair service of any kind, anywhere. All work guaranteed. E 2063.

PUBLIC STENOGRAPHERS

ETHEL SEYMOUR, 207 CAMPBELL Building, Douglas Street. Phone Garden 2525. Authors' manuscripts, law and general. Strictly confidential.

WINDOW GLASS

WINDOW GLASS REPLACED AT shortest notice. Auto glass replaced while you wait. Mellor Bros., Ltd., 819 Broughton Street. Phone G 5021.

WOOD AND COAL

A BARGAIN IN WOOD. YOUBOU INside blocks, mixed with big slabwood, ready to burn, guaranteed not in salt water; regular $3.75; now $3.25. Try this bargain once. Bone-dry cordwood, $6.00 cord. Phone E 2743. Agents for Youbou Timber Co.

A BIG CORD ALMOST DRY "DRYland" mixed inside blocks and millwood, $3.50. Bone-dry cordwood, 12-inch, $6.00. Dry slabwood, $5.00. Best Island and Alberta coals, $8.75 ton up. Limbs, bark, etc. Dent's. E 7959.

A BETTER BUY—$2.25 CORD, ALREADY split, mostly all inside block for stove, and heavy slab for furnace, fireplace and heater. Guaranteed never been in salt water. Sole agents for Hillcrest Fuel. G 2015

A SPECIAL SALE, TWO WEEKS—500 cords dry kindling, half-price, $2.00 cord. Glenesala Wood Co., G 3134. Night, E 3182

ALL BEST SOOKE LAKE DRYLAND 100% fir block slabs, $2.75 cd., 2 cds. $5.40, one week. Bone-dry cordwood, $6.00 cd. Agents Kapoor Mills, Ltd. E 8111.

33 BUSINESS DIRECTORY (Continued)

A SPECIAL PRICE — DRY UP-ISLAND Douglas fir, $3.50 cd. E 8532.

BEST DRY SOOKE MILLWOOD, TWO cords, $5.50. G 4872, before 10 a.m., after 5 p.m.

BEST HEAD SAWDUST, FROM MALAhat Tie Mills, $3.25 per unit. J. E. Painter & Sons, 617 Cormorant. G 3541

CEDAR POSTS, SPLIT OR ROUND, ANY size, length or quantity. No. 1 bark, thick, clean, heavy, $6.00 cord. Also dry cordwood. Phone E 2339

CORDWOOD SAWN, $50 CORD; BEACHwood, $1.25. Phone G 1875

FIRST-GROWTH 4-FT., $4; 14-IN., 1 CD., $5.75; 2 cds., $10.25. J. Albion. E 7862.

FIRST-GROWTH CORDWOOD, 4 FT., $4; stove lengths $5.25, 1½ cds. $7.50. G 6969

GUARANTEED ALL DOUGLAS FIR, $3.75 cord, 2 cords $5.00. Bone-dry, $6.00 cord; inside blocks, $4.00; thick slabs, $3.50 cord; dryland, $3.25 cord. Shawnigan Douglas Co. E 3914. Agents, Selkirk Lumber Co.

GUAR. bone-dry cordwood for stove; 3 yrs. in yard. G 3015. Hillcrest Fuel

INSIDE BLOCK, $5.50 CD.; KINDLING, $4 cd.; dryland millwood, $3.25 cd.; bark, $8 cd. E 1512.

SOOKE DRY DOUGLAS FIR WOOD, INside block and slabwood; kitchen stove and fireplace; 1 cd., $3.00; 2 cds., $5.75. E 6551

SEMI-DRY EDGINGS, ONLY $3.50 CORD. Cameron Wood & Coal, E 4135.

WOOD TAKEN IN, 50c CORD. PHONE E 3110.

$2.75 CD.; 2 CDS. $5.00. INSIDE blocks, $4 cd.; heavy slabs, $3.50; bone-dry slabwood, $5 cd.; bone-dry cordwood, stove length, $6 cd. Distributors, Selkirk Lumber Co.'s wood. G 5334

$1.75 ½ CORD, DRYLAND SLAB. Day, night, G 8413. Shawnigan Hillcrest Wood Co.

$4.75 FOR 2 CORDS NO. 1 FIR MILLwood, inside fir, $4, bark slabs, $3.50. Colwood Wood Co. G 4044.

$5.90 CD., BONE-DRY CORDWOOD; Malahat dry slab, $5.25. G 2134, night E 3163.

$3.75 UP-ISLAND SLAB 12" RODgers' Wood Co., Alpha St. G 2314

34 PROFESSIONAL DIRECTORY

CHIROPRACTOR

N. M. SPRATT, D.C., REGISTERED. Fawcett Block, 2603 Douglas. G 7620

CHIROPODY

BATHS, MASSAGE, CHIROPODY. MRS. Barker, 225 Howe, Fairfield. G 1661

DENTIST

J. EWART GEE, D.D.S., 402 SAYWARD Bldg., 1307 Douglas St. Phone E 8222.

MASSEUR

HIGHEST PROFESSIONAL EXPERIence, arthritis, neuritis. O. H. Lowenborg. E 9969.

OPTOMETRISTS

WM. T. OVERSTALL, OPTOMETRIST. 204 Kresge Bldg., 1104 Douglas. E 8652

ORTHOPEDIC MASSEUR

DON'T SUFFER WITH YOUR FEET—Instant relief without pain. W. J. Fraser, 316 Sayward Bldg. E 4938

OSTEOPATHIC PHYSICIANS

DR. VERNON B. TAYLOR, REGIStered and licensed. 406-7-8 Belmont Building. Phone Empire 7823

PATENT ATTORNEYS

ERNEST E. CARVER, F.P.I.C.
Registered Canada and U.S.
Patents and Trade Marks in All Countries
789 W. Pender, Vancouver. Phone Sey. 1252

TURKISH BATHS

CRYSTAL GARDEN Steam, electric, hot sea-water baths, massage, etc. E. Van Becker (London diploma) in charge. Telephone Empire 2522 for appointment

37 MISCELLANEOUS

SAWS, ALL KINDS, FILED, SET, gummed, etc. Phone W. Emery, 1587 Gladstone Avenue

THE PRINTED WORD
Is the Best Way of Determining the Success of Your Endeavor
Let an Up-to-Date Printer Handle Your Problems
"Words in Ink Make People Think"
THE COLONIST
1211 Broad Street — Phone G 241

38 TO RENT—MISCELLANEOUS

A HEATED STORE IN HEART OF OAK Bay's shopping district. Rental $25 per month. Apply The Royal Trust Company, 1202 Government Street, Victoria, B.C. Phone E 4126

STORE - FRONT, SUITABLE FOR butcher, low rent. 3725 Rock Bay Avenue. E 8334

40 FOR SALE—MISCELLANEOUS

40A BUILDING MATERIALS

CANADIAN Western Woodworkers Sashes, doors and general millwork. G 4012

THE MOORE-WHITTINGTON LUMBER COMPANY, LIMITED
Established 1893
LARGE STOCKS, RIGHT PRICES. Lumber, millwork, syproc, masonite, shingles, etc.
You are cordially invited to visit our MODEL KITCHEN at Bridge and Hillside.
OUR BUSINESS IS BUILT UP BY SATISFIED CUSTOMERS

SPRING SPECIALS — WINDOW BOXES, hotbed sash, fencing material, paints, nails, lumber. Lowest prices. SHAWNIGAN LUMBER YARDS. G 3311.

SAVE MONEY ON MILL WORK AND lumber. See our specials. Buy from R. A. Green Lumber Co. G 7614

SIDNEY SPEEDY SERVICE
THIS is the time to build. Prices are lower. We have a complete stock of Building Materials.
Let Us Quote on Your Inquiries
SIDNEY LUMBER CO.
Phones: Victoria, G 2515; Sidney, 6
Yards at: 2116 Government St.; Sidney, B.C.

40B CLOTHING, FURS, SHOES, ETC.

TUXEDO SUIT, SIZE 40, PERFECT CONdition, $10. 203 Beverley Hotel.

40D FURNITURE

LARGE CHESTERFIELD, THREE LOOSE cushions, spring arms, $15. 2354 Dalhousie Street.

NEED A CHESTERFIELD SET? SEE this brand new "Pillow Arm," lovely cover, for only $69. Phone G 1195

WORTH WHILE SEEING

Dinette Suite, 6 pieces	$31.00
2 Breakfast Sets	$10.50 and 24.00
Solid Oak Dining Suite	55.00
9-Piece Walnut Dining Suite	89.00
Steel Fibre Sunroom Suite	27.00
Kroehler Divanette, New Mattress	29.00
4 Walnut Vanity Dressers	$12.50 to 21.00
Single Bed Couch	9.50
7-Piece Walnut Bedroom Suite, with NEW SPRING-FILLED MATTRESS, $125	

WILLOWS, PLOWMAN CO.
705 Johnson St. — Phone G 4424
"BETTER CLASS"

40E MUSICAL INSTRUMENTS

ALMOST NEW GUITAR, $7.00 CASH for quick sale. Phone E 0192.

BEAUTIFUL HEINTZMAN & CO. PIANO and bench; polished mahogany case. Like new. Only $149.50, easy terms. ... Bros.

SNAP FOR CASH—SOPRANI 80-BASS piano accordion and case, splendid condition. George's Music Store, Pandora Avenue.

SQUIAPHONE, B FLAT (ROYAL CONservatory) brass, price $60.00. Box 2311, Colonist.

VICTOR COMBINATION RADIO AND gramophone, perfect condition, like new. Will sell cheap for cash. Phone E 2430.

WILLIS PIANOS at prices and terms to suit. Largest selection in Victoria of new and used pianos. See us before buying.
WILLIS PIANOS, LTD.
730 Fort Street

40 FOR SALE—MISCELLANEOUS (Continued)

40F RADIO

BUY ROGERS MANTEL MODEL, $24.95. Terms of only $5 down and $1 a week. B.C. Electric, Douglas St. G 7131.

RADIOLA 33 (MANTEL MODEL), WITH wonderful speaker, in splendid condition, for sale very reasonable if sold immediately. Phone E 3353, or apply 130 Joseph Street.

EXPERT RADIO REPAIRS, GUARANteed. George & Son, 713 Pandora Ave.

USED ELECTRIC RADIOS FROM $14.50. Easy terms. Jameson Electric Ltd. E 1171.

1936 RADIOS FOR HIRE BY WEEK OR month. Aaronson's Cut-Rate Store, 1328 Gov't St. G 4722.

40H NURSERY STOCK, PLANTS, ETC.

FOR SALE—SOIL, MANURE, CINDERS, gravel, filling, rock. Delivered. E 8481

GRAPE VINES, ONE AND TWO YEARS, very prolific; expert pruning done. E 3465.

40K BICYCLES AND MOTORCYCLES

CAR LICENCES AT $20 EACH, NOT TO mention how much per mile it costs afterwards for operation and upkeep, are too much for Mr. Thrifty's purse. Ride a bicycle and enjoy economical transportation. Harris' Bicycle Store, 738 Fort Street, offers the finest bicycles on convenient terms.

C.C.M. BICYCLES, $12.50 TO $27.50. Bicycles repaired. We also buy old bicycles and parts. Aaronson's Cut-Rate Store, 1326 Gov't St. G 4722.

FOR SALE—HARLEY DAVIDSON MOtorcycle, 1938 model 74 twin; A 1 shape. Price $160.00. Phone G 2718.

GOOD DEPENDABLE BICYCLES PROvide low-cost transportation. Our rebuilt machines are splendid value, and offer a considerable saving. Convenient terms can be arranged. Robinson's, 1320 Broad Street, opposite Colonist.

SPECIAL SALE
OF
RUBBER BOOTS
WATERPROOF CLOTHING
LEATHER AND MACKINAW COATS

LEATHER COATS from	$7.85
MACKINAW COATS from	$3.95

PEDEN BROS.
Bicycles, Sporting Goods and Toys
1410 Douglas Street

1936 Harley-Davidsons are here. See magnificent "Eighty" model and redesigned Forty-Five. Lower prices, too. Brooklands Motorcycle Works, 933 Fort St.

SPLENDID BICYCLE VALUES
Rebuilt Machines of Quality
Pick a Dandy for Yourself
PLIMLEY & RITCHIE
611 View Street

40L STOVES AND RANGES

AGENTS BRIGHAM BURNERS AND McClary ranges; ranges connected, oil burners cleaned; second-hand burners. B.C. Oil Burners, 1018 Blanshard. E 2634.

A "GOOD CHEER" CIRCULATING heater, medium size, complete with eight feet of pipe, almost new, $20. Phone E 7565.

FOR GOOD, NEW AND USED RANGES, boilers, furnaces and all good repairs: Southall, 601 Fort St. G 3961

FOR SALE — FOUR-HOLE KITCHEN range, new coil. Phone G 7593.

IMPROVED Sawdust Burner—Range model, $35; furnace model, $50. Secondary air assures complete combustion, eliminates creosote. Thacker & Sons, 755 Broughton.

LARGE HEATER—ONE ONLY, "GOOD Cheer" circulating heater, finished in walnut full enamel. Burns wood or coal. Like new. Bargain, $39.50. Hatt's Stove Works, Ltd., 1321 Government Street.

RANGE, $12.50, "SOUTH BEND" MALLEable range in serviceable condition. No waterfront. Real bargain. Hatt's Stove Works, Ltd., 1231 Government Street.

RANGE CASTINGS, STOCKED FOR 58 different ranges. B.C. Hardware, 718 Fort St.

SMALL STEEL-TOP ALBION RANGE, enamel back, thermometer, waterfront, $36.50. Carter's Stove Store, 822 Fort St. E 2511.

USED ELECTRIC, COAL, GAS RANGES. Agents for Gurney ranges. McDowell & Mann, 1000 Douglas Street. E 4138.

40X MISCELLANEOUS

A FULL STOCK OF NEW AND USED Black and Galvanized Pipe and Fittings. One No. 151 Gurney Bungalow Hot-Water Boiler. Capital Iron & Metals, Limited, 1632 Store St.

APPLES—KINGS, OTHER VARIETIES, 35c to 75c box; bring your own containers. Tanner Bros., Tanner Rd., Keating.

ARRIVED—MANITOBA WHITE FISH. Bourke's Fish Market, 632 Yates St.

BARGAINS IN USED SEWING MAchines, $12 and up. Taylor & Co., 728½ Fort.

BEATTY ELECTRIC WASHER, COPPER tub, like new, tube, bench, drawer. Box 2397, Colonist.

BARGAIN SET OF AUTO SKID CHAINS. Phone E 8768

BLACK SOIL AND GOOD MANURE FOR sale, delivered. Phone E 3467.

CALL US FOR FREE ESTIMATES ON repairs to all makes of electric washers. No obligation. Phone G 7511.

CINDERS, DOUBLE LOAD, $3; OLD manure, rock, soil, gravel. G 2488

ELECTRIC WIRING AND REPAIRS TO all makes of appliances and radios. Two-light bedroom fixtures, 89c; crystal bottom kitchen units, $1.75; 100 feet aerial wire, 45c. H. D. Mainwaring, 722 Fort Street. G 7821

ENGLISH BABY BUGGY, GOOD CONdition, $12.50. Can be seen at 2038 Douglas Street.

ENGLISH BABY BUGGY, LATEST style. 2018 Chambers Street.

FOR RENT—HOSPITAL BEDS, INVALID chairs, etc. 2657 Douglas. E 0461.

HEARING AIDS OF ALL KINDS—Ardents, Teutonophone, Earwells, etc. Hearing aids repaired and tuned. Rose's, Jewelers, 1012 Government St.

HEAVY SKID CHAIN, FIT "T" FORD balloon tires, cheap. G 4954.

J. J. ROSS & SONS, 733 PANDORA AVE. Lowest prices on paints, wallpaper, glass, kalsomine, varnish, all paint supplies.

LARGE BOILER, THE IDEAL, ALMOST new, suitable for greenhouses or apartment house; cheap. E 1910.

MASTERPIECE ELECTRIC WASHER, used only a few months. A bargain at $49.50. Other good used washers from $29.50. Kent's, 841 Yates St.

"MURESCO," THE BEST WALL FINISH, restful tints. Harte-Andrews Paints, Ltd., 711 View St. G 4713.

METAL TUB MAYTAG WASHER, $80. Box 1809, Colonist.

REMINGTON PORTABLE, $45. TERMS, $3 cash, $3 monthly. Remington Rand, Ltd., 821 Gordon Street. Phone G 6012.

SAVE AT SINGER'S—1 PORTABLE ELECtric, only $49; 2 Singer treadles, $10; 1 cabinet Singer, $20. All machines guaranteed. Singer Sewing Machine Co., 728 Yates.

SKATES AND BOOTS, LADIES', SIZE 4, good condition; $3. See E. Johnson, Colonist office.

SET 19x5.25 CHAINS, $4. MODEL T motor, $14, installed. Model T parts. 1634 Oak Bay Avenue.

SPECIAL BARGAIN—SMALL CASH REGister, $18.00. Mrs. Jowitt, 821 Port.

SET OF SKID CHAINS, FIT 18 TO 21-inch tires. G 5564

THREE-FOOT TAYLOR SAFE, IN GOOD shape, $45.00. Remington typewriter, $4.50. Holland Bros., E 0913. 715 Pandora.

VACUUM CLEANER FOR RENT BY day or week. We deliver and fetch. Phone Empire 3322

WE MAKE COVERS FOR BOATS, tarpaulins, etc., to order. F. Jeune & Bro., Ltd., 570 Johnson St. G 4632.

.22 CALIBRE RIFLE, $2.75; FIELD glasses, $6.75; 8-power prismatic glasses, $17.50; gents' watches, 85c; telescopes, $1.50; radio tubes, 50c; new Dunlop tires, $1.10; steel fishing rods, $1.25; microscopes, $1.75. Waltham and Elgin watches, $4.75; latest style spectacles to fit any sight, $2.75. Aaronson's Cut-Rate Store, 1328 Government St.

40 FOR SALE—MISCELLANEOUS (Continued)

1 USED THOR ELECTRIC WASHER, like new, $48.50; 1 new Tudhope electric range, 220 volts, regular $67.50, now $39.50; 1 electric washer, portable, $14.50. Terms. Third Floor Hudson's Bay Company.

EFFECTIVE PRINTING
Is The
"PRESS" AGENT
of
MODERN BUSINESS
It opens new markets, wins new customers, makes new "contacts," and cuts down the cost of selling.
There Is No Question About Our Work
It Is the BEST
THE COLONIST
1211 Broad St. — Phone G 5241

41 WANTED—MISCELLANEOUS

A REPUTATION FOR PAYING HIGHest prices for rags, bottles, tools, stoves, furniture, or anything you wish to dispose of. We call anywhere any time. G 4762

CASH FOR OLD GOLD, SILVER
PACIFIC GOLD SMELTING CO.
1212 Broad St., Opposite Colonist — G 2724

I WILL BUY OLD MAGAZINES, BOOKS, newspapers, rags, junk. E 0125, fast service

STAVE BOLTS. HIGHEST PRICES PAID for good bolts. Must be split from large fir trees. Canadian Western Cooperage, Ltd. E 8721.

STAMPS—WANTED, A SET OF JUBILEE stamps, used or unused. Quote price wanted. Box 1991, Colonist.

WANTED—SILVER CUP OR TROPHY, suitable for annual competition presentation. Send particulars, Box 3361, Colonist.

WANTED — CHEAP SECOND - HAND copies of books by Oliver Sandys. State titles. Box 2393, Colonist.

WANTED — ANTIQUE SILVER AND good jewelry. Confidential. Box 1805, Colonist.

WANTED — 6 FT. BY 12 FT. RUG. State cheapest cash price. Box 2267, Colonist.

WANTED — A SMALL MINCING MAchine and sausage stuffer and enamel dishes. Phone E 9897.

WANTED — FURNITURE, TOOLS AND men's clothing, for cash. G 4912

42 POULTRY AND LIVESTOCK

42A POULTRY AND SUPPLIES

BARRED PLYMOUTH ROCKS, PRIZE winner at Victoria Show. Pullets, $3.50; cockerels, $5.00. Patricia Farm, R.M.D. 1, Sidney, V.I.

HATCHING EGGS AND CHICKS, WHITE Wyandottes; also Red-Wyandotte cross. Broody hens for sale. Corbett. E 1311.

HATCHING EGGS AND CHICKS—LEGhorn-Red cross. F. Goodsell, R.R. 1, Victoria.

TURKEYS, IMPORTED PRIZE STOCK, breeders. Darnell Farm, West Saanich.

WRITE FOR ILLUSTRATED CATAlogue and price list. This gives information on feeding poultry. Chicks supplied from vigorous, heavy-laying strains of White Leghorns, White Wyandottes and Wyandotte x Rhode Island Sexlinked Cross. L. F. Solly, Lakeview Poultry Farm, Westholme, B.C.

42C CATTLE

FOR SALE OR TRADE FOR CHICKENS—Good cow. Apply D. Wilson, Prospect Lake.

JERSEY-HOLSTEIN COW, JUST FRESHened, second calf. Apply J. Nott, stone house, Burbidge Road, Elk Lake

12 GOOD COWS AND HEIFERS, FRESH and to freshen with first and second calves. Alex. Turner. Phone Sidney 30M.

42F DOGS

FOR SALE—CAIRN TERRIER DOG, seven months, house trained. Phone E 7758.

IMPORTED ENGLISH PEKINGESE AT stud. Dogs boarded and conditioned. Shepherdholm Kennels, 932 Tolmie. E 9497.

PEKINGESE AT STUD—WEI YU TSUNG of Alderbourne ("Imp") at stud. Small breeds boarded. Mrs. E. Duke, Patricia Bay. Phone 87X.

SPRINGER, COCKER, WIRE AND SCOTtie pups. New shipment dog biscuits, dog coats, collars and brushes. Pet Shop.

SPITZ-POM. PUPPIES. EXCELLENT pets for children. Reasonable prices. 2107 Balfour Avenue. E 1536

WANTED—PUPPIES, ANY BREED; ALSO singing canaries. State lowest cash price. Box 2455, Colonist.

YOUNG MALE DALMATIAN, THORoughbred; good home considered. Phone G 1684.

42X MISCELLANEOUS

FOR SALE—TWO COAL BROODERS, good condition. Phone G 4669

FOR SALE—YOUNG PIGS, YORKS. H. Fletcher, McKenzie Avenue

INCUBATORS AND BROODERS—SEVeral good machines, very cheap. Also small cream separator. Parkyn, 1330 Craigflower Road.

TWO BREEDING CAGES FOR CAnaries; also good round-brass singing case. Reasonable. G 4467.

47 ROOM AND BOARD

A GREATLY REDUCED RATE AT Sunny Brae; home cooking and comforts. 853 Burdett Avenue.

AT "FIRWOOD LODGE," 805 COOK ST.—Select room and board. E 5625

CHERRY BANK, PRIVATE HOTEL. Rates $2 daily, $12.50 weekly, $35 monthly and up, including all meals. Five minutes from centre of city. Jersey milk and farm produce from proprietor's own farm. 818 Quadra Street. G 0166

COMFORTABLY FURNISHED ROOMS, with or without board, near Cathedral. Moderate. G 2767.

COMFORTABLE PRIVATE HOME, NEAR Buildings. Moderate. E 8475. 505 Gov't

COMFORTABLE HOME FOR LADY, gentlemen or invalid. Reasonable. G 7366

GOOD ROOM AND BOARD, IN PRIVATE home, very reasonable. G 2158.

GOOD BOARD AND ROOM IN COMfortable private home. Fairfield. E 0998

GOOD HOME FOR BUSINESSMEN, FACing park; garage. 912 Heywood. E 6288

KILMALU, MILL BAY, FOR THE change and rest you need. Warm and comfortable. Good food. Sunny beach. Address Kilmalu, Cobble Hill, B.C.

SINGLE ROOM FOR GIRL OR WOMAN, with or without meals; reasonable. Oak Bay car. E 5652

48 ROOM AND BOARD WANTED

GENTLEMAN WANTS ROOM AND board, adult family, reasonable. Box 2432, Colonist.

YOUNG LADY DESIRES ROOM AND board with private family. Box 3388, Colonist.

49 ROOMS TO RENT

49A FURNISHED

THE CECIL HOTEL
BRIGHT OUTSIDE ROOMS, REASONable rates. 1223 Blanshard

THE HOTEL DOUGLAS
IS OFFERING EXTREMELY LOW RATES for transient and permanent guests. Inspection invited.

1 FURNISHED AND 1 UNFURNISHED room to rent, hot and cold water in both. E 0618

49B UNFURNISHED

BED-SITTING-ROOM WITH FIREplace; nice street, easy walking distance to town; reasonable. Box 8441, Colonist.

51 HOUSEKEEPING ROOMS TO RENT

BRIGHT, COMFORTABLE ROOMS; ALSO 2-room suite; quiet. 418 Belleville

51A FURNISHED

ATTRACTIVE SUNNY ROOMS, CLOSE in; garage. 938 Collinson

AT "PENRYN," 1031 Pandora. Quiet, warm, furnished housekeeping rooms

A WARM WELL-FURNISHED HOUSEkeeping room; central. 849 Burdett.

51 HOUSEKEEPING ROOMS TO RENT (Continued)

BRIGHT, WARM ROOM, NICELY FURnished, kitchenette, select house. 1320 Yates.

COMFORTABLE FURNISHED, UNFURnished rooms, suites, h. and c. water, room service, kitchenette. Low rates. Devonshire House, 733 Fort St. G 0124

COMFORTABLE ROOM, WITH KITCHenette, private entrance. 1028 Pandora.

COSY FOUR AND TWO-ROOM SUITES, housekeeping rooms, bedrooms. RITZ HOTEL, 710 Fort Street. G 7168

FURNISHED HOUSEKEEPING ROOMS, flats, cabins. $8 mo. up. 1036 Hillside.

HOUSEKEEPING SLEEPING ROOMS—Modern. $2.50, $3.00 a week. Yale Rooms, 711 Johnson Street. Phone G 0039

HOUSEKEEPING ROOMS; 1145 ROCKland; heated, reasonable. E 9113.

NICELY DECORATED, FURNISHED housekeeping rooms for rent, warm and comfortable. Corner Battery Street and Dallas Avenue. No. 2 car.

WARM, FURNISHED APARTMENT, ATtractive, quiet, close in. 1114 Rockland. G 2538.

919 VANCOUVER—CLEAN, MODERATE rates, walking distance. G 3592

52 HOUSEKEEPING ROOMS WANTED

52A FURNISHED

ELDERLY LADY DESIRES SINGLE FURnished housekeeping room, quiet, with cookstove, by March 1. State lowest price. Box 2437, Colonist.

53 FLATS AND APARTMENTS TO RENT

AILSA, 520 COOK — BEST MODERATEpriced two-room furnished and unfurnished suites in Victoria; nice location, close to town, fully modern. E 0961

ATTRACTIVE 2-ROOMED SUITES, Thornton Apartments, nr. Beacon Hill Park: $14.00, $16.00, unfurnished. Apply 249 Cook. G 2181.

AT ROSEBERRY HOUSE, 873 MICHIGAN Street—Very comfortable living, dining and bedroom, kitchen, bathroom, $30, unfurnished. G 2810

A FURNISHED FLAT, NEAR HIGH School; private bath; very reasonable rent. Phone G 2185.

A 3-ROOM FURNISHED APARTMENT, ground floor, $18.50. 1251 Pandora, Phone owner. E 2646

A FURNISHED 2-ROOM APARTMENT, with sink, $12.50. 1251 Pandora, Phone owner. E 2646

ATTRACTIVE SUITE, "TREBARTHA," 1046 View. Private bath. Now vacant. G 4052.

APT., 1654 SOUTHGATE—FOUR LARGE rooms, unfurnished; walking distance.

AROYLE COURT, 424 LINDEN. WELL heated, unfurnished. Caretaker. E 8963.

AT OLYMPIC, 1120 MAY, COSY, bright two-room furnished suites

AT MT. EDWARD, 1002 VANCOUVER St., furnished apts.; weekly rate. E 4922.

AROYLE COURT, 424 LINDEN. WELL heated, unfurnished. Caretaker. E 8963.

"Next Door to Everything in Town"
BEVERLEY HOTEL and APARTMENTS
734 Yates Street
OUR nicely furnished rooms and cosy apartments fully equipped, and large lounge for guests make the Beverley a very attractive place to stay a day, week or month. Steam heat and fine elevator, 6-story building.
Phone G 0278 — J. A. Griffith, Prop.

BELL BLOCK, OAK BAY, OPPOSITE Municipal Hall—A three and four-room suite; hot-water heat; reasonable rents. Apply the Royal Trust Company, 1202 Government Street. Phone E 4126.

BESSBOROUGH APTS., 908 McCLURE Street. Furnished apartment, large living-room, 3 bedrooms. Exclusive. Phone E 3142 or E 2143.

BURDETT APTS. UNFURNISHED SUITE containing living-room, bedroom, bathroom, breakfast nook and kitchenette. Phone E 2142 or E 2143.

BEAUTIFUL LITTLE APARTMENT, SUIT one or two ladies. 1505 Elford. E 7067.

BRIGHT, COMFORTABLE, WARM suites; reasonable. 845 Princess. G 0160.

CLOSE TO HIGH SCHOOL, FURNISHED apartments, 2 to 4 rooms, from $12.50 up; 1251 Pandora. Phone owner. E 3646

COMFORTABLE FURNISHED SUITE, $12 per month; or housekeeping rooms. 643 Pandora Avenue.

COSY FLAT, 2 UNFURNISHED ROOMS and bathroom, reasonable. 1356 Gladstone.

FOUR - ROOM SUITE; HOT-WATER heat; garage, nice location; caretaker service; $25. Macnicol & Co., Ltd. E 0822.

FRONT SUITE, LARGE, WELL-HEATED rooms, unfurnished. 340 Linden Ave.

HARROGATE APARTMENTS, 1208 Beach Drive, Oak Bay; fully furnished, exclusive. E 8552

MARINE CHALET, OAK BAY, VICtoria's finest furnished kitchenette apartments, electric refrigeration, steam heat, near beach, car line and golf links. Winter rates now in effect. Take No. 1 street car, or phone E 5531

MODERN, COMFORTABLE FIVE-ROOM apartment, hot-water heating, garage. Good residential district, $27.50. Box 2435, Colonist.

OSCAR AND MOSS STREETS, 3 ROOMS, modern	$17.50
1009 SOUTHGATE ST., 2 rooms, modern	17.50
FERNWOOD RD. and VINING ST., 5 rooms, hardwood floors, furnace, garage, fully modern	32.50

P. R. BROWN & SONS, LTD.
1112 Broad Street — Phone G 7171

OAK BAY—SMALL APARTMENT, FURnished or unfurnished, open fireplace, veranda. G 2998 or G 5202

SCOTT APTS.—COMFORTABLE 3 AND 2-room suites; light included. G 0358.

THREE-ROOM SUITE IN JAMES BAY—Newly decorated; hot-water heat; rental $18 per month. Apply The Royal Trust Co., 1202 Government St. Phone E 4126

TWO THREE-ROOMED SUITES; NICE high situation; each tenant can have land for a garden, if required; 1¼ mile circle; rent $15 per month, including water. Phone G 7741.

TWO COSY ROOMS, H.W.H.; CLOSE IN; all found; reasonable. G 0128

UPSTAIRS, newly decorated; close to High School. 1341 Pandora. G 8178.

UNFURNISHED SUITE, HEATED, 3 rooms, bath. G 1462. 1017 Cook St.

WESTHOLME HOTEL, 1417 GOV'T. Rooms, modern apartments, furnished or unfurnished, at greatly reduced rates.

3-ROOM FLAT, INCLUDING LIGHT. Apply 2733 Wark St.

2 ROOMS, UNFURNISHED, BATH; WELL heated. 1124 View St.

5-ROOM UNFURNISHED FLAT, $8, INcluding water; 2684 Prior. E 8615

4-ROOM FURNISHED FLAT; ADULTS. G 2518.

55 HOUSES TO RENT

55A FURNISHED

A 2 OR 3-ROOM COTTAGE, BATH AND garage. E 8889

FURNISHED LOWER DUPLEX, FIVE bright large rooms, fireplace, furnace; garage, walking distance or close transportation. G 7638

FULLY FURNISHED HOME IN CARberry Gardens; rent $50. E 9938

JAMES BAY, BEST PART—6-ROOM FURnished house, very reasonable, owing to illness. Owner. E 6440.

MODERN FOUR-ROOMED BUNGALOW, close to bus, car, school and beach, $25. Permanent tenants preferred. Phone E 8896, Monday.

NEAT 4-ROOMED BUNGALOW, NICE garden; comfortably furnished. $22.50 per month. For further particulars call G 7241.

55B UNFURNISHED

1627 BURTON AVENUE—5-ROOM BUNGAlow, garage, furnace	$18.00
1460 TAUNTON ST.—7 rooms; furnace, garage	25.00
1144 OSCAR ST.—7 rooms; excellent condition	30.00
PATIO COURT, OAK BAY—6 rooms, fully modern; 2 bathrooms; electric range, etc.	37.50
670 MOUNTJOY AVE.—6-room stucco semi-bungalow, fully modern, good garden	45.00

Many Others
A First-Class Rental Service
PEMBERTON & SON, LTD.
625 Fort Street — Phone G 8124

Business and Professional Directory, Want Ads

The Daily Colonist

RATES FOR CLASSIFIED OR WANT ADVERTISEMENTS

One and one-half cents a word each insertion; nine cents a word a week, with a minimum of ten words; cash with order. No advertisement accepted for less than twenty-five cents.

Death and Funeral Notices, $1.50, first insertion; $1.00 for each additional insertion. Marriages, Cards of Thanks and In Memoriam Notices, $1.50 per insertion.

Birth Notices, $1.00 per insertion.

Business or Professional Cards of two lines or under, $2.50 per month. Additional space at $1.25 per line per month.

Advertisers who desire may have replies addressed to a box at The Colonist and forwarded to their private address. A charge of ten cents is made for mailing replies. In this case add three words ("Box .... Colonist") to the count for the number of words.

Out-of-town readers of our advertisements ask advertisers to give address as well as phone numbers, as it is not always possible to communicate through the phone.

Any claim for rebate on account of errors or omissions must be made within thirty days from the date of the same, otherwise the claim will not be allowed.

The Colonist will not be responsible for more than one incorrect insertion of any advertisement ordered for more than one issue.

The Colonist service is available every day from 8 a.m. to 10 p.m., excepting Sunday. Just call Empire 4114.

To insure insertion, Classified Ads should reach The Colonist before 10 p.m. on the day previous to publication.

Classified Ads for The Sunday Colonist will be accepted up to 10 p.m. on Saturdays.

CLASSIFICATIONS

Acreage for Rent	83
Acreage for Sale	84
Acreage Wanted	66
Autos for Hire	85
Automobiles	1
Births	40K
Bicycles and Motorcycles	67
Boats and Launches	40A
Building Material	33
Business Directory	75
Business Opportunities	4
Cards of Thanks	8
Church Notices	40B
Clothing, Furs, Shoes, Etc.	10
Coming Events	25
Dancing	2
Deaths	28
Dressmaking	23
Educational	86
Farms for Rent	85
Farms for Sale	87
Farms Wanted	53
Flats and Apartments to Rent	54
Flats and Apartments Wanted	40D
For Sale—Miscellaneous	40C
Furniture	8
Fuel	55A
Funeral Directors	49A
Furnished Houses for Rent	50A
Furnished Rooms for Rent	21A
Furnished Rooms Wanted	56
Hairdressers and Beauty Specialists	46
Halls to Rent	51
Hotels	52
Housekeeping Rooms to Rent	78
Housekeeping Rooms Wanted	5
Houses for Sale	33
In Memoriam	29
Lodges and Societies	64
Lost and Found	35
Machinery	3
Market Specials	37
Marriages	31
Miscellaneous	8
Money to Loan	24
Monumental Works	40E
Music	40H
Musical Instruments	20
Nursery Stock, Plants, Etc.	21
Nursing and Convalescent Homes	34
Personal	80
Professional Directory	81
Property for Sale	42
Property Wanted	40F
Poultry and Livestock	47
Radio	48
Room and Board	18
Room and Board Wanted	17
Situations Wanted—Female	40L
Situations Wanted—Male	61
Stoves, Ranges, Furnaces	15
Summer Resorts	74
Teachers Wanted	78
Timber	36
To Exchange—Real Estate	55B
To Rent—Miscellaneous	50B
Unfurnished Houses to Rent	14
Unfurnished Rooms Wanted	13
Wanted—Female Help	41
Wanted—Male Help	32
Wanted—Miscellaneous	79
Wanted to Borrow	57B
Wanted to Buy—Houses	39
Wanted to Rent—Houses, Unfurnished	22
Wanted to Rent—Miscellaneous	33
Will Trade	
Wood	

2 DEATHS

BEECH—There passed away at the Royal Jubilee Hospital on February 22, 1936, Sidney Percy Beech, aged fifty-nine, resident of Saltspring Island. He is survived by his widow, three children, Gladys, Cyril and Phyllis; one sister and four brothers.
Funeral services to be held at St. Mark's, Ganges, on Tuesday at 1 p.m.

MOTTERSHEAD—At the Royal Jubilee Hospital on Saturday, February 22, Emily Jenny Mottershead, aged fifty-one years, wife of Fred Mottershead, of 914 Dunn Avenue, Saanich. The late Mrs. Mottershead was born in Macclesfield, Cheshire, England, and had been a resident of this province for the past twenty-three years, and is mourned by, besides her husband, three brothers and four sisters in England.
The funeral will take place on Wednesday afternoon from McCall Bros.' Funeral Home at 2 o'clock. Rev. O. L. Jull will conduct the service, after which interment will be in Colwood Burial Park.

FILLER—At St. Joseph's Hospital on February 21, Annie Filler, widow of Alfred Filler, of 482 Nelson Street, Esquimalt, born in Lenington, England, and a resident of this district for the past twenty-nine years. She is survived by three sisters, Mrs. C. Parkinson and Mrs. W. R. Stockley, Esquimalt, and Mrs. Milman, Birmingham, England; also several nieces and nephews.
The funeral will be held on Tuesday, February 25, the cortege leaving Hayward's B.C. Funeral Chapel at 2 p.m., proceeding to St. Paul's Garrison Church, Esquimalt, where service will be conducted by Rev. Alan Gardiner at 2.15. Interment in the family plot in Ross Bay Cemetery.

BRADLEY—There passed away at the residence, 559 Head Street, Esquimalt, on Thursday, February 20, 1936, Timothy Francis Bradley, aged fifty-four years. The late Mr. Bradley was born in Ireland and came to Canada over thirty-five years ago, and for the past twenty years had been a resident of Victoria. Mr. Bradley, who retired from active service ten months ago, was a battery sergeant-major and had more than thirty-five years of active service to his credit. He is survived by his loving wife, at the residence; three sons, Francis Timothy, Victoria; Harold John, Lund, B.C., and Gordon Patrick, R.C.A.F., Vancouver, B.C.; two brothers also survive, Francis, in England, and Patrick, in Ireland.
Funeral services will be conducted on Monday, February 24, 1936, the cortege leaving Sands Mortuary, Limited, at 9.40 a.m., and at 10 a.m. Rev. Father A. B. Wood will celebrate Mass in Our Lady Queen of Peace Church, Old Esquimalt Road. Interment will take place in the Military Cemetery, Esquimalt.

4 CARD OF THANKS

Mrs. Lambrick and family tender their sincere thanks for all kindness and sympathy shown to them in their sad bereavement, and gratefully acknowledge all letters of condolence and beautiful floral tributes.

Mr. J. W. Bellon and Everett Wardman wish to thank those many friends for kind words of sympathy and for beautiful flowers sent during their late sad bereavement. They also wish to express thanks to Rebekah Lodge for their kindnesses.

6 FUNERAL DIRECTORS

S. J. CURRY & SON
Funeral Directors
Cor. Quadra and Broughton Streets
Phone G 5512

THOMSON FUNERAL HOME
Sincere Service
Tel. G 2612 — 1625 Quadra Street

Distinctive Funeral Service in Our New Mortuary at Moderate Cost
Experienced Lady Attendant
SANDS MORTUARY, LTD.
Phones: E 7511, G 3530 — 1803 Quadra St.

CARTER'S FUNERAL HOME
Dignified Service — Reasonable Charges
1813 Quadra St. — Phone Empire 4024

HAYWARD'S B.C. FUNERAL CO., LTD.
Established 1867
734 Broughton Street, Victoria, B.C.
Phones:
Empire 3614 — Garden 7679
Garden 7682 — Empire 4065

McCALL BROS.
"The Floral Funeral Home"
Office and Chapel Cor. Johnson and Vancouver Streets
Phone Garden 2012

7 FLOWERS

BALLANTYNE BROS., LIMITED
1311 Douglas Street — Phone G 2421
We Telegraph Flowers
CUT FLOWERS AND DESIGNS

BROWN'S VICTORIA NURSERIES, 618 View. Design work executed lowest prices. We grow our flowers. G 5613, G 3521

ANY FLORAL DESIGNS at lowest prices. Pollock Bros., 1315 Douglas St. G 5315

SUBSTANCE FLORAL CO., 741 YATES ST. G 2613. Attractive designs a specialty.

A. J. WOODWARD & SONS, LTD.
—Established 1892—
Designs — Bouquets — Flowers
Anywhere, Any Time
Store: G 5614 — Night: G 6298

FLORAL ART SHOP
Dyson & Clark
Distinctive Funeral Designs
638 Fort Street — Phone E 4813

FLOWER AND FERN SHOPPE, E 2851. 1807½ Douglas. Ferns a specialty. Low prices for sprays, designs.

THE POSY SHOP, Artistic Floral Tributes. 823 Fort Street. Phone G 5422 — Night phone G 4682

8 MONUMENTAL WORKS

STEWART MONUMENTAL WORKS, LTD. Take No. 6 car to works. 1401 May Street. Phone G 3452.

10 COMING EVENTS

AN OLD-TIME DANCE WILL BE HELD in the New Ballroom (floating floor) at the Army and Navy Club, 1001 Wharf Street, on Wednesday, February 26. Dancing from 9 p.m. to 1 a.m. 35c. Red Barber's Orchestra. Free checkroom and tombola.

A.Y.P.A. DANCE, ST. JOHN'S BRANCH, February 24, Douglas Hotel. Dancing, 8.30-12. Intermission numbers. Admission 25c.

AN OLD-TIME LEAP YEAR DANCE, Royal Oak Hall, February 28, 9 p.m. "Red" Barker's orchestra; tomboles; 35c.

COLWOOD BURNS CLUB BIG SCOTTISH Leap Year dance, Colwood Hall, Thursday, February 27, 8.30. Large wedding cake will be given as a special attraction. Good music. Refreshments. Admission 35c.

C.C.F. HALL AT MT. TOLMIE, SUNDAY (today), at 3 p.m. Speaker, Mrs. R. P. Steeves, M.L.A. Subject, "Problems of the Transition Period."

C.C.F. HALL, MT. TOLMIE, MILITARY "500", Thursday night, Feb. 13, 8.30; good prizes and refreshments; 25c.

CRYSTAL GARDEN DANCE, EVERY Saturday night, 9 to 12. Admission 35c.

DANCE TO THE MUSIC OF THE CARIboo Cowboys 6-piece orchestra and their announcer, old and modern, at the Shrine Hall, Friday, February 28; dancing 9 to 1. Admission 50c. Get them on CJOR, Monday, 7.45; Tuesday, 5.15; Thursday, 5.15; Saturday, 7.30 p.m.

DANCING IN THE NEW BALLROOM every Saturday night, 9 to 12, at the Army and Navy Club, 1001 Wharf Street; 35c, including free checkroom and tombolas. Al. Price's Orchestra.

DON'T FORGET THE Y.S.L. MOVING pictures to be held at the Keating Temperance Hall on Monday, February 24, at 8 p.m. Admission 10c.

DINE AND DANCE AT PEKIN CAFE, Gov't St., every Sat. at 9 p.m.; orchestra; no cover charge. Come up and Pekin.

LECTURE BY DR. ROBERT PETRIE; subject, "The Astronomer Looks for Life in the Heavens," Tuesday, February 25, 8 p.m., First United Church. Collection for expenses.

PARTNER WHIST, MONDAY, 8.20, 1230 Government. Prizes: Two $4.00, two $2.00, two $1.00; specials; 25c.

PROGRESSIVE BRIDGE, A.O.P. HALL, Monday, February 24, 8.30 p.m. Good prizes. 25c.

ST. ANDREW'S AND CALEDONIAN SOciety — Concert and dance, Friday, March 13, 8 p.m., A.O.F. Hall. Refreshments. Findler's Orchestra. Admission 50c. Tickets at Horseshoe Newsstand.

SCOTCH DANCE, THISTLES, K. OF P. Hall, Broad Street, Friday, February 28, 9 o'clock. Refreshments. Admission 25c. Regular meeting at 8 o'clock.

SAANICH CONSERVATIVE ASSOCIATION will hold a dance, Royal Oak, Friday, March 6. Len Acres and his orchestra. Admission 50c. Refreshments.

ST. SAVIOUR'S AUXILIARY—FINAL OLD times dance, Tuesday, February 25, 8 p.m. 25c. Refreshments. Parish Hall, Henry Street. Cars 4 or 5.

UNIVERSITY EXTENSION LECTURE, Monday, February 24, 8.15 p.m., at Girls' Central School. Speaker, Dr. Shrum. Subject, "Some Recent Developments in Science."

VICTORIA MOTORCYCLE CLUB DANCE, Foresters' Hall, Wednesday, February 26. Len Acres' Orchestra. Admission 35c.

13 WANTED—MALE HELP

PRACTICAL TRAINING—RADIO, TELEvision, Diesel engineering. National Schools. A. W. Taylor, representative, 150 Government Street, Victoria.

SALESMEN, TWENTY-FIVE TO SIXTY; splendid opportunity for worker; travel opportunity and advancement. Room 39, Balmoral Hotel, Monday, 2 to 3 p.m.

WANTED AMBITIOUS MEN, 18 YEARS or over, to learn detective work. Big pay. Rewards. Interesting home-study course. Free information. Write to Maurica L. Julien, Dept. P, Box 25, Station T, Montreal.

WANTED—CARETAKER FOR SMALL modern apartment house. Will exchange apartment for services rendered. References with application to Box 2420, Colonist.

WANTED—DAIRY MAN, CLEAN, WILLing, early riser. Particulars, wages, experience, references. Box 2372, Colonist.

YOUNG MAN FOR HEMPHILL DIESEL course. Practical shop training. Low cost; easy terms. 3024 Jackson Street, Victoria. G 5460, appointment.

YOUNG MAN, 16 TO 25, FOR QUICK lunch counter service. State experience and reference. Box 2395, Colonist.

14 WANTED—FEMALE HELP

A RELIABLE GENERAL, FOR SMALL family. Please state age and experience. Box 2428, Colonist.

COMPANION-HELP, HOUSEWORK, country, 2 adults; very comfortable home, with afternoons free. Box 2356, Colonist.

EXPERIENCED MAID, FOR GENERAL housework and plain cooking, in small family in Oak Bay. References required. Box 2377, Colonist.

HOUSEKEEPER, YOUNG, AND GOOD cook (foreigner preferred), for widower. Box 2413, Colonist.

LEARN HAIRDRESSING
ENROLL NOW FOR SPRING GRADUATION
Individual Instruction — Easy Terms
Call or Write
MOLER HAIRDRESSING SCHOOL
Room 208 — 1104 Douglas Street

MRS. H. L. ROBERTS, CERTIFIED teacher of contract bridge. E 9333.

STAY OFF RELIEF—ROOM AND BOARD for man and wife in return for housework by wife. Give details to Box 2451, Colonist.

VICTORIA SCHOOL OF HAIRDRESSING. Supervised work; low prices. 114 Woolworth Building.

WANTED—GIRL FOR HOUSEWORK, 8 to 11 a.m. daily, Seven Oaks district. E 1311.

YOUNG WOMAN, FOR COOK-LAUNdress, sleep in; references necessary. Phone E 0830.

16 AGENTS WANTED

MAGIC GAS INCREASES MILEAGE 25-50%. Used by bus companies. Harmless, guaranteed. Approved by automotive engineers. Amazing sales records. Free radio advertising. Agent's name on cans. Particulars, proof free. 10 Magic Gas Building, Alexandria, Ont., Canada.

17 SITUATIONS WANTED—MALE

A. J. GREGG — HOUSE WINDOWS cleaned, outside, 8c each. G 5023

BOY, 16 YEARS, WANTS WORK. 566 Bay Street.

CHINESE EMPLOYMENT OFFICE, 574 Johnson Street.

I NEED WORK, ANYTHING IN CARpentering, buildings, repairs, shingling, at prices you can afford to pay. E 8776

ROCK WORK, EXCAVATING, DITCHing, wells, air steel outfits, stumps shot. G 4496.

17 SITUATIONS WANTED—MALE (Continued)

RELIABLE CARPENTRY, KALSOMINING painting. Low charges. E 4270

YOUNG CANADIAN DESIRES WORK. High school education, age 27, single. Experienced farmer and seed grower, also three years' experience as general electrician; handy with tools; fairly good cook. References. Box 2316, Colonist.

YOUNG GENTLEMAN, WELL EDUcated, seeks position, world traveler, chauffeur, companion, sales, etc. Excellent references. Box 2040, Colonist.

17A PAINTERS AND DECORATORS

AT WINTER PRICES PAPERHANGING painting; estimates free. G 4643

$4 AND UP—ROOMS PAPERED. KALsomining etc. G 3471.

$6 ROOM, INCLUDES SUNWORTHY paper and labor; now. Archer, G 2326

17B SHINGLING

RESHINGLING, ON TERMS, REASONable, guaranteed work. Paine, G 7068

17C CARPENTERS AND CONTRACTORS

ALTERATIONS, REPAIRING, ROOFING, building. Established 25 years. Thirkell. E 4825.

ALTERATIONS, HOUSERAISING, CONcrete work, repairs. O'Regan. G 7862, G 2258

BUILDING, ALTERATIONS, ROOF REpairs, brickwork, plaster, cement. E 9880

WEATHERSTRIPING

PEACE METAL WEATHERSTRIPPING for windows, doors. Stops drafts, rattles; saves fuel. B. T. Leigh. E 9686

18 SITUATIONS WANTED—FEMALE

A RELIABLE WOMAN WANTS HOUSEwork, 25c hour and car fare. E 8470.

DRESSMAKING, ALTERATIONS, SLIP covers, 25c hour and car fare. E 0738.

GENTLEWOMAN, ENGLISH, 28, DESIRES position, part time or whole time, caring for elderly or invalid person, and housework; able drive car; pleasant personality; highest references. Box 2418, Colonist.

GIRL, 19, WANTS JOB IN SMALL store; help with housework or children. Box 2429, Colonist.

GIRL, 21, SEEKS EMPLOYMENT. PHONE G 7662.

LADY OFFERS SERVICES FOR GOOD home and small remuneration; good cook; some nursing experience. Box 2402, Colonist.

REFINED, MIDDLE-AGED WOMAN needs light work, during school hours. Box 2338, Colonist.

REFINED GIRL WANTS WORK IN good home. Box 2390, Colonist.

WANTED, BY MIDDLE-AGED WIDOW, position as housekeeper; excellent references. Box 2405, Colonist.

YOUNG WOMAN WOULD LIKE POSItion as companion. Box 2443, Colonist.

YOUNG GIRL WISHES HOUSEWORK, by day or hour. Phone E 3410.

26 NURSING AND CONVALESCENT HOME

PRIVATE NURSING HOME, 1364 MONTrose Ave. Nervous, chronic and aged cases. Reasonable rates. Phone E 5021.

21 PERSONAL

AVOID THE UNCERTAINTY—SEE THE tested proof before having your next permanent. Bert Wauds Hairdressing. Phone E 4023. 702 Fort Street.

A GRILLED KIPPER, SERVED ON toast, is very appetizing. Askey's Fish Market, 624 Yates Street. Delivery, G 7101.

A BRIGHT, COSY AND COMFORTABLE place to enjoy Sunday meals. See you at the Mayfair Cafe, 1011 Broad Street.

ACCURATE READINGS, EXPERT COUNsel. Prof. Mobius, Balmoral Hotel.

BALLROOM DANCING TAUGHT IN SIMplified 8-lesson course, private. Reasonable. George Rosaly, 922 Blanshard. E 8284.

"WOMAN, KNOW THYSELF"
COMPLETE BOOK OF HYGIENIC knowledge just published. Limited offer, $1.00. Institute of Hygiene, 738 Granville Street, Vancouver, B.C.

CANADIAN Bureau Feminine Hygiene. Free information, consultation. Nurse in attendance. E 4772. Write Box 2243, Col.

CLEARANCE SALE OF ALL SILK AND wool dresses, $5. All merchandise reduced. Mae Melahen, 716 Yates Street.

DIVORCES — CONSENT, ONE DAY; others, thirty. No publicity. Box 151, Juarez, Mexico.

ECZEMA, ITCH, PIMPLES, PILES—TRY George Lee's Chinese Remedy. 636 Cormorant, Spencer's, Hudson's Bay. Owl.

GENTLEMAN TRAVELING TO THE OLD Country will undertake any commissions. Reply, in first instance, Box 2324, Colonist.

HEAVY - FLOWERING JAPANESE cherry trees, very reasonable; more than 60 double and single varieties to choose from. Call or phone. The International Importing & Exporting Co., 110 Union Building, Victoria, B.C. Garden 6041.

HATS CLEANED AND BLOCKED. VICtoria Hat Mfg. Co., 611 Yates. E 3515

JERSEY MILK, 10 QTS. $1, GRADE "A" certificate. Early morn delivery. G 3140

"MY DEAR, WE HAD A MARVELOUS trip Up-Island. Tom hired a late model car from Sylvester U-Drive. So inexpensive and no worries."

MRS. S. JONES, MILADY ENGLISH hand laundry, 715 Courtney, will be in business again February 1, after her accident.

MASCULINE HYGIENE—STAMP BRINGS list. Pacific Supply, 751 Granville, Vancouver.

MABEL ORR (INTERNATIONALLY known medium), 734 Humboldt, near Douglas.

McLEAN'S BAKERY, TWO STORES, 1304 Douglas St. and 1052 Pandora Ave.

NEW AUDITORIUM TO RENT, SUITable for theatricals, lectures, parties, banquets, dances, etc. Apply Army & Navy Veterans, 1001 Wharf Street.

PILES! AMAZING HOME TREATMENT gets results. A. F. Barton, 1185 Fort.

STAMPS FOR COLLECTORS BOUGHT and sold. R. Nairns, 1007 Gov't St.

WEDDING INVITATIONS
and
PERSONAL STATIONERY
Require Close Attention to Detail
WE SPECIALIZE
In This Class of Work and Are Confident You Will Be Pleased With Our Efforts
THE COLONIST
1211 Broad Street — Phone G 5241
Printing—Lithographing
Bookbinding—Engraving

21A HAIRDRESSERS AND BEAUTY SPECIALISTS

BEST WORK ONLY AT MAISON Tyrrell's Parlors at David Spencer's. Permanents, Marcel and Finger Waving, Cutting, Facials, Manicures, Oil Treatments, Hair Tinting—Henna, Notox, Inecto. Ladies' and Gents' Toupees, Transformations, etc., in stock and made to order.

BOBETTE SALON, G 6852. CLUSTER curl or Gloria oil perm. Reasonable.

HARPER Method for Facial, Manicure, permanent, finger wave, marcel, shampoo. Harperol. Sayward Bldg. E 4826

HAIRDRESSING IN YOUR HOME. EXperienced operator. Empire 7303

KNOW THE COMFORT OF A REALLY beautiful permanent that only experts and new machines can give.
CHATTON BEAUTY SALON
104 Woolworth Bldg. — E 3641
Not connected with school in same building

NO ELECTRICITY PERM — COMBO ringlette—heatless—machineless—and the standard system that all shops have. La France Beauty Salon, 1110 Douglas Street. Permanent Wave Specialists. G 7443

NO-ELECTRICITY PERMANENT. BELLE Beauty Shoppe, 1025 Cook Street. G W. (Bill) Atkinson. G 4843

VICTORIA BEAUTY PARLORS — CALL E 8518 for a good permanent. All experienced operators. 1218 Broad Street.

22 WILL TRADE

EXCHANGE ROUGH AGATES, ABOUT 50, for Chesterfield or oak dining set with buffet. Box 2343, Colonist.

DOUBLE SERVICE IN WANT ADS.

You can telephone your answers as well as your classified advertisements to The Colonist. Readers are often interested in Want Advertisements that do not carry the names or addresses of advertisers, but a Colonist box number. For the accommodation of those readers who find it inconvenient to write an answer and to serve the advertiser better

We Will Take Replies to Box Numbers Over the Telephone

The Colonist service is available from 8 a.m. to 10 p.m., excepting Sundays. Phone Empire 4114

22 WILL TRADE (Continued)

INDIAN TWIN 16-H.P. OUTBOARD motor; perfect condition, for car. E 4980

WILL EXCHANGE EUREKA VACUUM cleaner and short-wave transmitter and receiver for what have you. G 4889

23 EDUCATIONAL

BUSINESS, RADIO AND PREPARATORY courses of study. Day and evening classes. Sprott-Shaw School. E 7164

ROYAL BUSINESS COLLEGE, 1008 GOVernment. Phone G 6018. E. W. Sayer.

UNIVERSITY GRADUATE, EXPERIenced teacher, wishes to tutor children or adults, or position as daily or resident teacher. Will leave town. E 5667.

24 MUSIC

24A PIANO

MISS FOX, 1054 SOUTHGATE. SPEcial method for beginners. Pupils visited. G 2527

MDE. DOBREE, 1263 BALMORAL ROAD, teacher piano, singing. Young students special attention.

MISS MOORE, L.A.B. UP-TO-DATE methods. Good results. Phone E 5219.

SEMPLE STUDIOS—VIOLIN AND PIANO Studio E 3811; residence G 7785

24C SINGING

YES, I TEACH VOICE CULTURE. Pupil of Maurice Devries, Chicago. Touche, 1650 Oak Bay Avenue.

25 DANCING

BALLROOM AND TAP, E 8284. Mr. and Mrs. G. Rosaly, 922 Blanshard.

DOROTHY COX, ALL BRANCHES AND ballroom, children and adults. E 7638

LEARN TO DANCE! FLORENCE CLOUGH Dance Academy, 630 St. Charles. E 3776

VIOLET FOWKES STUDIO. ALL TYPES dancing. 1112 Government St. E 2066

29 LOST AND FOUND

A C.C.M. BLUE BICYCLE WAS TAKEN by mistake from Portage Inlet, Monday evening. Will party please notify Box 2369, Colonist.

LOST—LAST MONDAY, BETWEEN ROSS Bay and Esquimalt, small black club bag, containing gentleman's clothing. Phone E 3385.

LOST—BLACK KITTEN WITH WHITE paws and markings underneath. Answers to "Whisky." 1700 Kings. G 6560. Reward.

LOST—RONSON LIGHTER, WITH INItials "W.M." Finder please phone E 4849. A valuable keepsake. Reward.

LOST—A MASSEY BICYCLE, ABOUT February 1. Finder please phone G 5788. Reward.

LOST—TIRE CHAIN, WILKINSON ROAD or near. Phone Colquitz 26M.

STRAYED—LAST MONDAY, BLACK CAT with bandage on left leg; name, "Paddy." Phone E 0653.

31 MONEY TO LOAN

ANY AMOUNTS OF MORTGAGE MONEY available at lowest rates; building loans a specialty; repayments to suit. Quick decisions. Strictly confidential. P. R. Brown & Sons, Ltd., 1112 Broad Street.

BUILDING LOANS A SPECIALTY. EASY monthly or quarterly payments. Brown Bros., 314-5 Pemberton Building.

MONEY AVAILABLE FOR OAK BAY mortgages at lowest rates. Heisterman Forman & Company.

REFINANCE YOUR CAR CONTRACT ON smaller payments. Auto loans available. Pacific Sales Co., 1239 Broad St.

33 BUSINESS DIRECTORY

CHIMNEY SWEEP

CHIMNEY SWEEP—W. CALEY. EST. 20 years. E 1423. Best service value.

HEARN, CLEAN CHIMNEY SWEEP. Phone G 2643. 3167 Rose Street.

EMBOSSED STATIONERY

PRIVATE STATIONERY EMBOSSED IN any design or color. The Colonist Commercial Printing Dept. Garden 5241

FLOOR SURFACING

V. L. HARDWOOD FLOOR CO., 707 Johnson; reduced prices. G 7314

WESTERN FLOOR, 454 GORGE ROAD. Old or new floors. E 8915

HEATING

AGENT, McCLARY FURNACES, REpairs and installation. Castings supplied, pipes renewed. Casson's, 601 Esquimalt Rd. E 7413.

INCOME TAX

DOM., PROV. RETURNS, RECOVERY British tax. Agent, W. T. Fry, Ltd., London. Diespecker, 311 Pemberton. E 6641.

INSURANCE

FIRE, AUTO INSURANCE — SEE LEE, Fraser & Co., Ltd., 1222 Broad St.

LAWN MOWERS

A 1 LAWN MOWER SHARPENING, $1. A. J. Worth, 636 Johnson. E 7051

LITHOGRAPHING

LITHOGRAPHING — LITHOGRAPHING — engraving and embossing. Nothing too large and nothing too small. Your stationery is your advance agent. The Colonist Printing & Publishing Co., Ltd.

OIL BURNERS

THE NEW "AETNA" RANGE OIL BURNer, $39.50 installed. Coils and repair service of any kind, anywhere. All work guaranteed. E 2063.

PUBLIC STENOGRAPHERS

ETHEL SEYMOUR, 207 CAMPBELL Building, Douglas Street. Phone Garden 2525. Authors' manuscripts, law and general. Strictly confidential.

WINDOW GLASS

WINDOW GLASS REPLACED AT shortest notice. Auto glass replaced while you wait. Mellor Bros., Ltd., 819 Broughton Street. Phone G 5021.

WOOD AND COAL

A BARGAIN IN WOOD. YOUBOU INside blocks, mixed with big slabwood, ready to burn, guaranteed not in salt water; regular $3.75; now $3.25. Try this bargain once. Bone-dry cordwood, $6.00 cord. Phone E 2743. Agents for Youbou Timber Co.

A BIG CORD ALMOST DRY "DRYland" mixed inside blocks and millwood, $3.50. Bone-dry cordwood, 12-inch, $6.00. Dry slabwood, $5.00. Best Island and Alberta coals, $6.75 ton up. Limbs, bark, etc. Dant's, E 7959.

A BETTER BUY—$3.25 CORD, ALREADY split, mostly all inside block for stove, and heavy slab for furnace, fireplace and heater. Guaranteed never been in salt water. Sole agents for Hillcrest Fuel. G 3015

A SPECIAL SALE, TWO WEEKS—500 cords dry kindling, half price, $3.00 cord. Gleneagle Wood Co., G 3134. Night, E 3182

ALL BEST SOOKE LAKE DRYLAND 100% fir block slabs, $2.75 cd., 2 cds. $5.40, one week. Bone-dry cordwood, $8.00 cd. Agents Kapoor Mills, Ltd. E 8111.

33 BUSINESS DIRECTORY (Continued)

A SPECIAL PRICE — DRY UP-ISLAND Douglas fir, $2.50 cd. E 8532.

BEST DRY SOOKE MILLWOOD, TWO cords, $5.50. G 4872, before 10 a.m., after 5 p.m.

BEST HEAD SAWDUST, FROM MALAhat Tie Mills. $3.25 per unit. J. E. Painter & Sons, 617 Cormorant. G 3541

CEDAR POSTS, SPLIT OR ROUND, ANY size, length or quantity. No 1 bark, thick, clean, heavy, $6.00 cord. Also dry cordwood. Phone E 2329

CORDWOOD SAWN, $50 CORD; BEACHwood, $1.25. Phone G 1875

FIRST-GROWTH 4-FT., $4; 14-IN., 1 CD., $5.75; 2 cds., $10.25. J. Albion. E 7662.

FIRST-GROWTH CORDWOOD, 4 FT., $4; stove lengths, $5.25; 1½ cds. $7.50. G 6989

GUARANTEED ALL DOUGLAS FIR, $2.75 cord, 2 cords $5.00. Bone-dry, $5.00 cord; inside blocks, $4.00; thick slabs, $3.50 cord; dryland, $3.25 cord. Shawnigan Douglas Co. E 3914. Agents, Selkirk Lumber Co.

GUAR. bone-dry cordwood for stove; 2 yrs. in yard. G 2015. Hillcrest Fuel.

INSIDE BLOCK, $5.50 CD.; KINDLING, $4 cd.; dryland millwood, $3.25 cd.; bark, $6 cd. E 1512.

SOOKE DRY DOUGLAS FIR WOOD, INside block and slabwood; kitchen stove and fireplace; 1 cd., $3.00; 2 cds., $5.75. E 6551

SEMI-DRY EDGINGS, ONLY $2.50 CORD. Cameron Wood & Coal. E 4135.

WOOD TAKEN IN, 50c CORD. PHONE E 2110.

$2.75 CD.; 2 CDS. $5.00. INSIDE blocks, $4 cd.; heavy slabs, $3.50; bone-dry slabwood, $5 cd.; bone-dry cordwood, stove length, $6 cd. Distributors, Selkirk Lumber Co.'s wood. G 5334

$1.75 ½ CORD, DRYLAND SLAB. Day, night, G 6412. Shawnigan Hillcrest Wood Co.

$4.75 FOR 3 CORDS NO. 1 FIR MILLwood, inside fir, $4; bark slabs, $3.50. Colwood Wood Co., G 4044.

$5.90 CD., BONE-DRY CORDWOOD; Malahat dry slab, $5.25. G 2134, night E 3162.

$3.75 UP-ISLAND SLAB 12" RODgers' Wood Co., Alpha St. G 2214.

34 PROFESSIONAL DIRECTORY

CHIROPRACTOR

N. M. SPRATT, D.C., REGISTERED, Fawcett Block, 2603 Douglas. G 7820

CHIROPODY

BATHS, MASSAGE, CHIROPODY. MRS. Barker, 225 Howe, Fairfield. G 1861

DENTIST

J. EWART GEE, D.D.S., 402 SAYWARD Bldg., 1207 Douglas St. Phone E 8222

MASSEUR

HIGHEST PROFESSIONAL EXPERIence, arthritis, neuritis. O. H. Lowenborg. E 8989.

OPTOMETRISTS

WM. T. OVERSTALL, OPTOMETRIST, 204 Kresge Bldg., 1104 Douglas. E 8652

ORTHOPEDIC MASSEUR

DON'T SUFFER WITH YOUR FEET—Instant relief without pain. W. Fraser, 318 Sayward Bldg. E 4926

OSTEOPATHIC PHYSICIANS

DR. VERNON B. TAYLOR, REGIStered and licensed, 406-7-8 Belmont Building. Phone Empire 7823

PATENT ATTORNEYS

ERNEST E. CARVER, F.P.I.C.
Registered Canada and U.S.
Patents and Trade Marks in All Countries
789 W. Pender, Vancouver. Phone Sey. 1252

TURKISH BATHS

CRYSTAL GARDEN. Steam, electric, hot sea-water baths, massage, etc. E. Van Becker (London diploma) in charge. Telephone Empire 2522 for appointment.

37 MISCELLANEOUS

SAWS, ALL KINDS, FILED, SET, gummed, etc. Phone W. Emary, 1587 Gladstone Avenue.

THE PRINTED WORD
Is the Best Way of Determining the Success of Your Endeavor
Let an Up-to-Date Printer Handle Your Problems
"Words in Ink Make People Think"
THE COLONIST
1211 Broad Street — Phone G 241

38 TO RENT—MISCELLANEOUS

A HEATED STORE IN HEART OF OAK Bay's shopping district. Rental $25 per month. Apply The Royal Trust Company, 1202 Government Street, Victoria, B.C. Phone E 4126

STORE - FRONT, SUITABLE FOR butcher, low rent. 2735 Rock Bay Avenue. E 8334

40 FOR SALE—MISCELLANEOUS

40A BUILDING MATERIALS

CANADIAN Western Woodworkers Sashes, doors and general millwork. G 4012

THE MOORE-WHITTINGTON LUMBER COMPANY, LIMITED
Established 1893

LARGE STOCKS, RIGHT PRICES. Lumber, millwork, gyproc, masonite, shingles, etc.
You are cordially invited to visit our MODEL KITCHEN at Bridge and Hillside.
OUR BUSINESS IS BUILT UP BY SATISFIED CUSTOMERS

SPRING SPECIALS — WINDOW BOXES, hotbed sash, fencing material, paints, nails, lumber. Lowest prices. SHAWNIGAN LUMBER YARDS. G 2311.

SAVE MONEY ON MILL WORK AND lumber. See our specials. Buy from R. A. Green Lumber Co. G 7614

SIDNEY SPEEDY SERVICE
THIS is the time to build. Prices are lower. We have a complete stock of Building Materials.
Let Us Quote on Your Inquiries
SIDNEY LUMBER CO.
Phones: Victoria, G 2515; Sidney, 8
Yards at: 2116 Government St.; Sidney, B.C.

40B CLOTHING, FURS, SHOES, ETC.

TUXEDO SUIT, SIZE 40, PERFECT CONdition, $10. 203 Beverley Hotel.

40D FURNITURE

LARGE CHESTERFIELD, THREE LOOSE cushions, spring arms, $15. 2354 Dalhousie Street.

NEED A CHESTERFIELD SET? SEE this brand new "Pillow Arm," lovely cover, for only $69. Phone G 1195.

WORTH-WHILE SEEING

Dinette Suite, 8 pieces	$31.00
2 Breakfast Sets	$10.50 and 24.00
Solid Oak Dining Suite	55.00
9-Piece Walnut Dining Suite	69.00
Steel Fibre Sunroom Suite	27.00
Kroehler Divanette, New Mattress	29.00
4 Walnut Vanity Dressers	$12.50 to 21.00
Single Bed Couch	9.50
7-Piece Walnut Bedroom Suite, with NEW SPRING-FILLED MATTRESS, $125	

WILLOWS, PLOWMAN CO.
705 Johnson St. — Phone G 4424
"BETTER CLASS"

40E MUSICAL INSTRUMENTS

ALMOST NEW GUITAR, $5.00 CASH for quick sale. Phone E 0192.

BEAUTIFUL HEINTZMAN & CO. PIANO and bench; polished mahogany case, like new. Only $148.50; easy terms. Fletcher Bros.

SNAP FOR CASH—SOPRANI 80-BASS piano accordion and case, splendid condition. George's Music Store, Pandora Avenue.

SOUIAPHONE, B FLAT (ROYAL CONservatory) brass, price $80.00. Box 2311, Colonist.

VICTOR COMBINATION RADIO AND gramophone, perfect condition, like new. Will sell cheap for cash. Phone E 2430.

WILLIS PIANOS at prices and terms to suit. Largest selection in Victoria of new and used pianos. See us before buying. WILLIS PIANOS, LTD., 720 Fort Street.

40 FOR SALE—MISCELLANEOUS (Continued)

40F RADIO

BUY ROGERS MANTEL MODEL, $24.95. Terms of only $5 down and $1 a week. B.C. Electric, Douglas St. G 7121.

RADIOLA 23 (MANTEL MODEL), WITH wonderful speaker, in splendid condition, for sale very reasonable if sold immediately. Phone E 3258, or apply 130 Joseph Street.

EXPERT RADIO REPAIRS, GUARANteed. George & Son, 712 Pandora Ave.

USED ELECTRIC RADIOS FROM $14.50. Easy terms. Jameson Electric Ltd. E 1171.

1936 RADIOS FOR HIRE BY WEEK OR month. Aaronson's Cut-Rate Store, 1328 Gov't St. G 4722.

40H NURSERY STOCK, PLANTS, ETC.

FOR SALE—SOIL, MANURE, CINDERS, gravel, filling rock. Delivered. E 8481

GRAPE VINES, ONE AND TWO YEARS, very prolific; expert pruning done. E 3465.

40K BICYCLES AND MOTORCYCLES

CAR LICENCES AT $20 EACH, NOT TO mention how much per mile it costs afterwards for operation and upkeep, are too much for Mr. Thrifty's purse. Ride a bicycle and enjoy economical transportation. Harris' Bicycle Store, 738 Fort Street, offers the finest bicycles on convenient terms.

C.C.M. BICYCLES, $12.50 TO $27.50. Bicycles repaired. We also buy old bicycles and parts. Aaronson's Cut-Rate Store, 1328 Gov't St. G 4722.

FOR SALE, HARLEY DAVIDSON MOtorcycle, 1928 model 74 twin; A 1 shape. Price $160.00. Phone G 3716.

GOOD DEPENDABLE BICYCLES PROvide low-cost transportation. Our rebuilt machines are splendid value, and offer a considerable saving. Convenient terms can be arranged. Robinson's, 1320 Broad Street, opposite Colonist.

SPECIAL SALE
OF
RUBBER BOOTS
WATERPROOF CLOTHING
LEATHER AND MACKINAW COATS
LEATHER COATS from $7.85
MACKINAW COATS from $3.95
PEDEN BROS.
Bicycles, Sporting Goods and Toys
1410 Douglas Street

1936 Harley-Davidsons are here. See magnificent "Eighty" model and redesigned Forty-Five. Lower prices, too. Brooklands Motorcycle Works, 923 Fort St.

SPLENDID BICYCLE VALUES
Rebuilt Machines of Quality
Pick a Dandy for Yourself
PLIMLEY & RITCHIE
611 View Street

40L STOVES AND RANGES

AGENTS BRIGHAM BURNERS AND McClary ranges; ranges connected, oil burners cleaned; second-hand burners. B.C. Oil Burners, 1018 Blanshard. E 2624

A "GOOD CHEER" CIRCULATING heater, medium size, complete with eight feet of pipe, almost new, $20. Phone E 7565.

FOR GOOD, NEW AND USED RANGES, boilers, furnaces and all good repairs: Southall, 601 Fort St. G 2981

FOR SALE — FOUR-HOLE KITCHEN range, new coil. Phone G 7593.

IMPROVED Sawdust Burner—Range model, $35; furnace model, $50. Secondary air assures complete combustion, eliminates creosote. Thacker & Sons, 755 Broughton.

LARGE HEATER—ONE ONLY, "GOOD Cheer" circulating heater, finished in walnut full enamel. Burns wood or coal. Like new. Bargain, $39.50. Hatt's Stove Works, Ltd., 1321 Government Street.

RANGE, $12.50, "SOUTH BEND" MALLEable range in serviceable condition. No waterfront. Real bargain. Hatt's Stove Works, Ltd., 1221 Government Street.

RANGE CASTINGS, STOCKED FOR 58 different ranges. B.C. Hardware, 718 Fort St.

SMALL STEEL-TOP ALBION RANGE, enamel back, thermometer, waterfront, $36.50. Carter's Stove Store, 822 Fort St. E 3511.

USED ELECTRIC, COAL, GAS RANGES. Agents for Gurney ranges. McDowall & Mann, 1000 Douglas Street. E 4138

40X MISCELLANEOUS

A FULL STOCK OF NEW AND USED Black and Galvanized Pipe and Fittings. One No. 151 Gurney Bungalow Hot-Water Boiler. Capital Iron & Metals, Limited, 1632 Store St.

APPLES—KINGS, OTHER VARIETIES, 35c to 75c box; bring your own containers. Tanner Bros., Tanner Rd., Keating.

ARRIVED—MANITOBA WHITE FISH. Bourke's Fish Market, 632 Yates St.

BARGAINS IN USED SEWING MAchines, $12 and up. Taylor & Co., 728½ Fort.

BEATTY ELECTRIC WASHER, COPPER tub, like new, tubs, bench, drawer. Box 2397, Colonist.

BARGAIN—SET OF AUTO SKID CHAINS. Phone E 6766

BLACK SOIL AND GOOD MANURE FOR sale, delivered. Phone E 2467.

CALL US FOR FREE ESTIMATES ON repairs to all makes of electric washers. No obligation. Phone G 7511

CINDERS, DOUBLE LOAD, $3; OLD manure, rock, soil, gravel. G 3468

ELECTRIC WIRING AND REPAIRS TO all makes of appliances and radios. Two-light bedroom fixtures, 89c; crystal bottom kitchen units, $1.75; 100 feet aerial wire, 45c. H. D. Meinwaring, 722 Fort Street. G 7821

ENGLISH BABY BUGGY, GOOD CONdition, $12.50. Can be seen at 3038 Douglas Street.

ENGLISH BABY BUGGY, LATEST style. 2018 Chambers Street.

FOR RENT—HOSPITAL BEDS, INVALID chairs, etc. 2657 Douglas. E 0461.

HEARING AIDS OF ALL KINDS—Ardente, Teutonophone, Earwells, etc. Hearing aids repaired and tuned. Rose's, Jewelers, 1013 Government St.

HEAVY SKID CHAIN, FIT "T" FORD balloon tires, cheap. G 4954.

J. J. ROSS & SONS, 733 PANDORA AVE. Lowest prices on paints, wallpaper, glass, kalsomine, varnish, all paint supplies.

LARGE BOILER, THE IDEAL, ALMOST new, suitable for greenhouses or apartment house; cheap. E 1910

MASTERPIECE ELECTRIC WASHER, used only a few months. A bargain at $49.50. Other good used washers from $29.50. Kent's, 641 Yates St.

"MURESCO," THE BEST WALL FINISH, restful tints. Harte-Andrews Paints, Ltd., 711 View St. G 4713.

METAL TUB MAYTAG WASHER, $80. Box 1809, Colonist.

REMINGTON PORTABLE, $46. TERMS, $3 cash, $3 monthly. Remington Rand, Ltd., 821 Gordon Street. Phone G 6013.

SAVE AT SINGER'S—1 PORTABLE ELECtric, only $49; 3 Singer treadles, $10; 1 cabinet Singer, $20. All machines guaranteed. Singer Sewing Machine Co., 728 Yates.

SKATES AND BOOTS, LADIES', SIZE 4, good condition; $3. See E. Johnson, Colonist office.

SET 19x5.25 CHAINS, $4. MODEL T motor, $14, installed. Model T parts. 1634 Oak Bay Avenue.

SPECIAL BARGAIN—SMALL CASH REGister, $16.00. Mrs. Jowitt, 821 Fort.

SET OF SKID CHAINS, FIT 19 TO 21-inch tires. G 5364

THREE-FOOT TAYLOR SAFE, IN GOOD shape, $45.00. Remington typewriter, $4.50. Holland Bros., E 0913. 715 Pandora.

VACUUM CLEANER FOR RENT BY day or week. We deliver and collect. Phone Empire 3322

WE MAKE COVERS FOR BOATS, TARpaulins, etc., to order. F. Jeune & Bro., Ltd., 570 Johnson St. G 4632.

.22 CALIBRE RIFLE, $3.75; FIELD glasses, $6.75; 8-power prismatic glasses, $17.50; gents' watches, 95c; telescopes, $1.50; radio tubes, 50c; new Dunlop tires, $4.40; steel fishing rods, $1.25; microscopes, $1.75; Waltham and Elgin watches, $4.75; latest style spectacles to fit any sight, $2.75. Aaronson's Cut-Rate Store, 1328 Government St.

40 FOR SALE—MISCELLANEOUS (Continued)

1 USED THOR ELECTRIC WASHER, like new, $49.50; 1 new Tudhope electric rangette, 220 volts, regular $67.50, now $39.50; 1 electric washer, portable, $14.50. Terms. Third Floor Hudson's Bay Company.

EFFECTIVE PRINTING
Is The
"PRESS" AGENT
of
MODERN BUSINESS
It opens new markets, wins new customers, makes new "contacts," and cuts down the cost of selling.
There Is No Question About Our Work
It Is the BEST
THE COLONIST
1211 Broad St. — Phone G 5241

41 WANTED—MISCELLANEOUS

A REPUTATION FOR PAYING HIGHest prices for rags, bottles, tools, stoves, furniture, or anything you wish to dispose of. We call anywhere any time. G 4752

CASH FOR OLD GOLD, SILVER
PACIFIC GOLD SMELTING CO.
1212 Broad St., Opposite Colonist. G 2724

I WILL BUY OLD MAGAZINES, BOOKS, newspapers, rags, junk. E 0125, feet service.

STAVE BOLTS, HIGHEST PRICES PAID for good bolts. Must be split from large fir trees. Canadian Western Cooperage, Ltd. E 8721.

STAMPS—WANTED, A SET OF JUBILEE stamps, used or unused. Quote price wanted. Box 1991, Colonist.

WANTED—SILVER CUP OR TROPHY, suitable for annual competition presentation. Send particulars. Box 3361, Colonist.

WANTED — CHEAP SECOND - HAND copies of books by Oliver Sandys. State titles. Box 2393, Colonist.

WANTED — ANTIQUE SILVER AND good jewelry. Confidential. Box 1805, Colonist.

WANTED—8 FT. BY 12 FT. RUG. State cheapest cash price. Box 2387, Colonist.

WANTED — A SMALL MINCING MAchine and sausage stuffer and enamel dishes. Phone E 9897.

WANTED — FURNITURE, TOOLS AND men's clothing, for cash. G 4913

42 POULTRY AND LIVESTOCK

42A POULTRY AND SUPPLIES

BARRED PLYMOUTH ROCKS, PRIZE winner at Victoria Show. Pullets, $3.50; cockerels, $5.00. Patricia Farm, R.M.D. 1, Sidney, V.I.

HATCHING EGGS AND CHICKS, WHITE Wyandottes; also Red-Wyandotte cross. Broody hens for sale. Corbett. E 1311.

HATCHING EGGS AND CHICKS, LEGhorn-Red cross. F. Goodsell, R.R. 1, Victoria.

TURKEYS, IMPORTED PRIZE STOCK, breeders. Darnell Farm, West Saanich.

WRITE FOR ILLUSTRATED CATAlogue and price list. This gives information on feeding poultry. Chicks supplied from vigorous, heavy-laying strains of White Leghorns, White Wyandottes and Wyandotte x Rhode Island Sexlinked Cross. L. F. Solly, Lakeview Poultry Farm, Westholme, B.C.

42C CATTLE

FOR SALE OR TRADE FOR CHICKENS—Good cow. Apply D. Wilson, Prospect Lake.

JERSEY-HOLSTEIN COW, JUST FRESHened, second calf. Apply J. Nott, stone house, Burbidge Road, Elk Lake.

12 GOOD COWS AND HEIFERS, FRESH and to freshen with first and second calves. Alex Turner. Phone Sidney 30M.

42F DOGS

FOR SALE—CAIRN TERRIER DOG, seven months, house trained. Phone E7738.

IMPORTED ENGLISH PEKINGESE AT stud. Dogs boarded and conditioned. Shepherdholm Kennels, 932 Tolmie. E 9497.

PEKINGESE AT STUD—WEI YU TSUNG of Aldarbourne ("Imp.") at stud. Small breeds boarded. Mrs. E. Duke, Patricia Bay. Phone 87X.

SPRINGER, COCKER, WIRE AND SCOTtie pups. New shipment dog biscuits, dog coats, collars and brushes. Pet Shop.

SPITZ-POM. PUPPIES. EXCELLENT pets for children. Reasonable prices. 3107 Balfour Avenue. E 1526

WANTED—PUPPIES, ANY BREED; ALSO singing canaries. State lowest cash price. Box 2455, Colonist.

YOUNG MALE DALMATIAN, THORoughbred; good home considered. Phone G 1684.

42X MISCELLANEOUS

FOR SALE—TWO COAL BROODERS, good condition. Phone G 4869.

FOR SALE—YOUNG PIGS, YORKS. H. Fletcher, McKenzie Avenue.

INCUBATORS AND BROODERS—SEVeral good machines, very cheap. Also small cream separator. Parkyn, 1230 Craigflower Road.

TWO BREEDING CAGES FOR CAnaries; also good round-brass singing cage. Reasonable. G 4467.

47 ROOM AND BOARD

A GREATLY REDUCED RATE AT Sunny Brae; home cooking and comforts. 853 Burdett Avenue.

AT "FIRWOOD LODGE," 805 COOK ST. —Select room and board. E 5825.

CHERRY BANK, PRIVATE HOTEL. Rates $2 daily, $12.50 weekly, $35 monthly and up, including all meals. Five minutes from centre of city. Jersey milk and farm produce from proprietor's own farm. 818 Quadra Street. G 0166

COMFORTABLY FURNISHED ROOMS, with or without board, near Cathedral. Moderate. G 3787.

COMFORTABLE PRIVATE HOME, NEAR Buildings. Moderate. E 8475. 505 Gov't.

COMFORTABLE HOME FOR LADY, gentleman or invalid. Reasonable. G 7366

GOOD ROOM AND BOARD, IN PRIVATE home, very reasonable. G 2158.

GOOD BOARD AND ROOM IN COMfortable private home. Fairfield. E 0998

GOOD HOME FOR BUSINESSMEN, FACing park; garage. 912 Heywood. E 5368

KILMALU, MILL BAY, FOR THE change and rest you need. Warm and comfortable. Good food. Sunny beach. Address Kilmalu, Cobble Hill, B.C.

SINGLE ROOM FOR GIRL OR WOMAN, with or without meals; reasonable. Oak Bay car. E 5653

48 ROOM AND BOARD WANTED

GENTLEMAN WANTS ROOM AND board, adult family, reasonable. Box 2422, Colonist.

YOUNG LADY DESIRES ROOM AND board with private family. Box 2396, Colonist.

49 ROOMS TO RENT

49A FURNISHED

THE CECIL HOTEL
BRIGHT OUTSIDE ROOMS, REASONable rates. 1322 Blanshard.

THE HOTEL DOUGLAS
IS OFFERING EXTREMELY LOW RATES for transient and permanent guests. Inspection invited.

1 FURNISHED AND 1 UNFURNISHED room to rent, hot and cold water in bath. E 0518

49B UNFURNISHED

BED-SITTING-ROOM WITH FIREplace, nice street, easy walking distance to town; reasonable. Box 2441, Colonist.

51 HOUSEKEEPING ROOMS TO RENT

BRIGHT, COMFORTABLE ROOMS; ALSO 3-room suite; quiet. 419 Belleville.

51A FURNISHED

ATTRACTIVE SUNNY ROOMS, CLOSE in; garage. 928 Collinson.

AT "PENRYN," 1031 Pandora. Quiet, warm, furnished housekeeping rooms.

A WARM WELL-FURNISHED HOUSEkeeping room; central. 849 Burdett.

51 HOUSEKEEPING ROOMS TO RENT (Continued)

BRIGHT, WARM ROOM, NICELY FURnished, kitchenette, select house. 1320 Yates.

COMFORTABLE FURNISHED, UNFURnished rooms, suites, h. and c. water, room service, kitchenette. Low rates. Devonshire House, 732 Fort St. G 0123

COMFORTABLE ROOM, WITH KITCHenette, private entrance. 1028 Pandora.

COSY FOUR AND TWO-ROOM SUITES, housekeeping rooms, bedrooms. RITZ HOTEL, 710 Fort Street. G 7158

FURNISHED HOUSEKEEPING ROOMS, flats, cabins, $8 mo. up. 1036 Hillside.

HOUSEKEEPING SLEEPING ROOMS—Modern, $3.50, $3.00 a week. Yale Rooms, 711 Johnson Street. Phone G 0029

HOUSEKEEPING ROOMS, 1145 ROCKland; heated; reasonable. E 9112

NICELY DECORATED, FURNISHED housekeeping rooms for rent, warm and comfortable. Corner Battery Street and Dallas Avenue. No. 3 car.

WARM, FURNISHED APARTMENT, ATtractive, quiet, close in. 1114 Rockland. G 2528.

919 VANCOUVER—CLEAN, MODERATE rates, walking distance. G 3397

52 HOUSEKEEPING ROOMS WANTED

52A FURNISHED

ELDERLY LADY DESIRES SINGLE FURnished housekeeping room, quiet, with cookstove, by March 1. State lowest price. Box 2437, Colonist.

53 FLATS AND APARTMENTS TO RENT

AILSA, 530 COOK — BEST MODERATE priced two-room furnished and unfurnished suites in Victoria, nice location, close to town, fully modern. E 0961

ATTRACTIVE 3-ROOMED SUITES, Thornton Apartments, nr. Beacon Hill Park; $14.00...$16.00, unfurnished. Apply 249 Cook. G 3161.

AT ROSEBERRY HOUSE, 573 MICHIGAN Street—Very comfortable living, dining and bedroom, kitchen, bathroom, $30, unfurnished. G 2810.

A FURNISHED FLAT, NEAR HIGH School; private bath; very reasonable rent. Phone G 3165.

A 3-ROOM FURNISHED APARTMENT, ground floor, $18.50. 1251 Pendora. Phone owner, E 2646

A FURNISHED 2-ROOM APARTMENT, with sink, $12.50. 1251 Pendora. Phone owner, E 2648

ATTRACTIVE SUITE, "TREBARTHA," 1046 View. Private bath. Now vacant. G 4052.

APT., 1954 SOUTHGATE—FOUR LARGE rooms, unfurnished; walking distance.

A ROYLE COURT, 424 LINDEN, WELL heated, unfurnished. Caretaker. E 9983.

AT OLYMPIC, 1130 MAY, COSY, bright two-room furnished suites.

AT MT. EDWARD, 1002 VANCOUVER St., furnished apts.; weekly rate. E 4922.

A ROYLE COURT, 424 LINDEN, WELL heated, unfurnished. Caretaker. E 9983.

"Next Door to Everything in Town"
BEVERLEY HOTEL and APARTMENTS
724 Yates Street
OUR nicely furnished rooms and cosy apartments fully equipped, and large lounge for guests makes the Beverley a very attractive place to stay a day, week or month. Steam heat and fine elevator. 8-story building.
Phone G 0276 — J. A. Griffith, Prop.

BELL BLOCK, OAK BAY, OPPOSITE Municipal Hall—A three and four-room suite; hot-water heat; reasonable rents. Apply the Royal Trust Company, 1202 Government Street. Phone E 4126.

BESSBOROUGH APTS., 906 McCLURE Street. Furnished apartment, large living-room, 3 bedrooms. Exclusive. Phone E 2142 or E 2143.

BURDETT APTS. UNFURNISHED SUITE containing living-room, bedroom, bathroom, breakfast nook and kitchenette. Phone E 2142 or E 2143.

BEAUTIFUL LITTLE APARTMENT, SUIT one or two ladies. 1505 Elford. E 7067.

BRIGHT, COMFORTABLE, WARM suites; reasonable. 845 Princess. G 0160.

CLOSE TO HIGH SCHOOL, FURNISHED apartments, 2 to 4 rooms, from $12.50 up; 1251 Pendora. Phone owner. E 2648

COMFORTABLE FURNISHED SUITE, $13 per month; or housekeeping rooms. 643 Pandora Avenue.

COSY FLAT, 3 UNFURNISHED ROOMS and bathroom, reasonable. 1358 Gladstone.

FOUR-ROOM SUITE, HOT-WATER heat; garage; nice location; caretaker service, $25. Macnicol & Co., Ltd. E 0822.

FRONT SUITE, LARGE, WELL-HEATED rooms, unfurnished. 340 Linden Ave.

HARROGATE APARTMENTS, 1203 Beach Drive, Oak Bay; fully furnished, exclusive. E 8553

MARINE CHALET, OAK BAY, VICtoria's finest furnished kitchenette apartments, electric refrigeration, steam heat, near beach, car line and golf links. Winter rates now in effect. Take No. 1 street car, or phone E 5531

MODERN, COMFORTABLE FIVE-ROOM apartment, hot-water heating, garage. Good residential district, $27.50. Box 2435, Colonist.

OSCAR AND MOSS STREETS, 3 ROOMS, modern	$17.50
1009 SOUTHGATE ST., 3 rooms, modern	17.50
FERNWOOD RD. and VINING ST., 5 rooms, hardwood floors, furnace, garage, fully modern	32.50

F. R. BROWN & SONS, LTD.
1113 Broad Street — Phone G 7171

OAK BAY—SMALL APARTMENT, FURnished or unfurnished; open fireplace, veranda. G 2996 or G 5202.

SCOTT APTS.—COMFORTABLE 3 AND 3-room suites; light included. G 0258.

THREE-ROOM SUITE IN JAMES BAY—Newly decorated; hot-water heat; rental $18 per month. Apply The Royal Trust Co., 1202 Government St. Phone E 4126.

TWO THREE-ROOMED SUITES, NICE high situation; each tenant can have land for a garden, if required. 1½ mile circle; rent $15 per month, including water. Phone G 7741.

TWO COSY ROOMS, H.W.H.; CLOSE IN; all found; reasonable. G 0129

UPSTAIRS, newly decorated; close to High School. 1341 Pandora. G 8178.

UNFURNISHED SUITE, HEATED, 3 rooms, bath. G 1462. 1017 Cook St.

WESTHOLME HOTEL, 1417 GOV'T. Rooms, modern apartments, furnished or unfurnished, at greatly reduced rates.

3-ROOM FLAT, INCLUDING LIGHT. Apply 2733 Wark St.

2 ROOMS, UNFURNISHED, BATH; WELL heated. 1124 View St.

3-ROOM UNFURNISHED FLAT, $8, INcluding water; 2684 Prior. E 9615

4-ROOM FURNISHED FLAT; ADULTS. G 2518

55 HOUSES TO RENT

55A FURNISHED

A 2 OR 3-ROOM COTTAGE, BATH AND garage. E 8829

FURNISHED LOWER DUPLEX, FIVE bright large rooms, fireplace, furnace; garage; walking distance or close transportation. G 7838

FULLY FURNISHED HOME IN CARberry Gardens; rent $50. E 8938

JAMES BAY, BEST PART—5-ROOM FURnished house, very reasonable, owing to illness. Owner. E 6440

MODERN FOUR-ROOMED BUNGALOW, close to bus, car, school and beach. $25. Permanent tenants preferred. Phone E 6886, Monday.

NEAT 4-ROOMED BUNGALOW, NICE garden; comfortably furnished. $22.50 per month. For further particulars call G 7241.

55B UNFURNISHED

1627 BURTON AVENUE—5-ROOM BUNGALOW, garage, furnace	$18.00
1460 TAUNTON ST.—7 rooms; furnace, garage	20.00
1144 OSCAR ST.—7 rooms; excellent condition	30.00
PATIO COURT, OAK BAY—6 rooms; fully modern; 2 bathrooms; electric range, etc.	37.50
670 MOUNTJOY AVE.—6-room stucco semi-bungalow; fully modern, good garden	55.00

Many Others
A First-Class Rental Service
PEMBERTON & SON, LTD.
625 Fort Street — Phone G 8124

A Mart for Busy Readers—Property for Sale or Trade

TO OUT-OF-TOWN SUBSCRIBERS

Out-of-town subscribers who wish to answer advertisements in which only the telephone number of the advertiser is given, may mail their replies to The Colonist and The Colonist will communicate such replies to the advertiser.

55 HOUSES TO RENT
(Continued)

GOOD LISTINGS—REASONABLE RENTS—

2365 TODD RD.—Small modern bungalow, situated in the Willows District. Oak Bay. Per month $20.00
730 SELKIRK AVE., near Gorge waterfront, 5 rooms, hot-water heat, hardwood floors, etc. 30.00
1934 ST. ANN STREET, Oak Bay—6 rooms; hardwood floors. Will redecorate and build garage 30.00
92 LINDEN AVE., near waterfront 8-room frame and shingle bungalow 35.00
1118 CHAPMAN ST., near Cook—6 room house, in first-class shape, garage and basement, furnace, etc. 35.00
319 SIMCOE ST., near Macdonald Park—Nice garden, 7 rooms, garage, basement 19.00
622 ADMIRALS RD.—5-room shingle bungalow, basement and furnace 20.00
970 COWICHAN ST., Oak Bay District—5-room bungalow, large lot, furnace and basement, garage 19.50
431 GOVERNMENT ST.—3 rooms down and two up, 2-piece bath (new). Newly decorated. Including water 15.00
1020 BURDETT AVE.—9 rooms, 3 down and 3 up 13.50
2507 AVEBURY AVE., Haultain District—Shingle bungalow of 4 rooms 13.50

B.C. LAND & INVESTMENT AGCY., LTD.
622 Government St. G 4115, G 4119

3115 DELTA ST., 2 ROOMS $12.50
1239 ESQUIMALT RD., 9 rooms, modern 15.00
1741 SIXTH ST., 4 rooms, modern .. 15.00
1406 GRANT ST., 5 rooms, modern .. 15.00
1219 NORTH PARK ST., 6 rooms, modern 15.00
2614 QUADRA ST., 6 rooms, modern 15.50
428 MENZIES ST., 8 rooms, modern 17.50
807 VICTORIA AVE., 4 rooms, modern 17.50
195 OLIVE ST., 6 rooms, modern .. 17.50
2712 FERNWOOD RD., 5 rooms, modern 20.00
1829 AMPHION ST., 6 rooms, modern 20.00
117 MENZIES ST., 9 rooms, modern 22.50
180 HOWE ST., 6 rooms, modern .. 22.50
80 LINDEN AVE., 9 rooms, modern 30.00
2114 CENTRAL AVE., 8 rooms, furnace, garage 35.00

P. R. BROWN & SONS, LTD.
1112 Broad Street Phone G 7171

73 MENZIES, 7 ROOMS $12.50
1157 BALMORAL, 8 rooms 15.00
1806 BELCHER, 9 rooms, garage 18.00
818 RUSSELL, 7 rooms 20.00
1424 POINT, 8 rooms, garage 20.00
1088 ROBLYN, 6 rooms, garage 25.00
1327 MINTO, 6 rooms, garage 25.00
1315 YATES, 7 rooms 25.00
109 ST. ANDREW, 7 rooms, garage 26.50
1144 OSCAR, 7 rooms, garage 30.00
766 ST. PATRICK, 8 rooms, garage. 35.00
1578 CLIVE DR., 7 rooms, garage .. 40.00
1365 ROCKLAND, 7 rooms, garage .. 40.00

And Many Others
HEISTERMAN, FORMAN & CO.
608 View Street Phone E 4181

HOUSES — APARTMENTS
A VERY LARGE SELECTION, FURNISHED and unfurnished. Up-to-date rental service.
HEISTERMAN, FORMAN & CO.
608 View St. Phone E 4181

BUNGALOW, FIVE ROOMS. 543 MICHIGAN Street; rent $19.00. Mara, Bate & Co., 640 Fort St.

COSY, CLEAN FIVE-ROOM BUNGALOW, vacant March; furnace, stove, linoleum; light floors and woodwork. Foul Bay. E 9129.

COSY THREE-ROOMED MODERN COTTAGE, rent $11.00. Phone G 2187.

CLEAN, COSY TWO-ROOM CABIN. Apply 838 Dunsmuir Road.

FOR RENT—DUPLEX, MODERN, FOUR rooms; $20.00 month, including water. 2830 Douglas St.

NEWPORT AVE., OAK BAY—SUPERIOR five rooms, hot-water heat, garage; near golf links, $35.

SIX rooms, modern, near Stadacona Park, $18.

FOUR-ROOM suite, hot-water heat; caretaker; $25.

MACNICOL & CO., LTD.
1309 Blanshard St. E 6822

NO. 3188 SHELBOURNE—FIVE ROOMS, modern; furnace, garage, large garden.

SPOTLESSLY CLEAN 7-ROOM RESIdence, close Parliament Buildings. 322 Cadboro. E 8636.

SIX-ROOM SEMI-BUNGALOW, 1266 Oscar; best part Fairfield. E 5659.

TEN MILE POINT—HIGH-CLASS HOME of six rooms; rock gardens and spacious grounds; wonderful view. A real home for a good tenant; $37.50 per month. For further particulars phone G 7241.

WARM BRIGHT 5-ROOMED COTTAGE for rent, option of purchase; furnace, fireplace, barn, chicken houses, fruit trees; three lots. Marigold. Phone E 8095.

2285 TRENT STREET—MODERN SIX-room bungalow, first-class condition, furnace, garage. Key at 2331 Trent Street.

57 WANTED TO RENT—HOUSES

57A FURNISHED

WANTED — SMALL MODERN FURnished house or comfortable apartment. Nice garden. Reasonable rent. Permanency. Box 2404, Colonist.

57B UNFURNISHED

WANTED—MODERN 6-ROOMED BUNgalow, Oak Bay. Box 2444, Colonist.

64 MACHINERY

MACHINERY Repairs. Reed boiler welders. Marine Iron Works 910 Pembroke.

65 AUTOMOBILES

65A FOR SALE

AUTO ENGINES IN GOOD CONDITION. To clear: Six-ton Packard, $45; 7½-ton White truck engine, $75; twin-six Packard, $40; International two-ton, $35. We have spare parts for the following late model cars in stock: 1924-30 Buicks, Cadillac, Chevrolet, Chrysler, Dodge, Essex, Model "A" Ford, Hudson, Hupmobile, Jewett, Paige, Pontiac, Reo, Studebaker, Willys-Knight; also a large assortment of truck parts; 8 H. tires, all sizes; batteries, generators, starters. Dodge touring, $45; President "8" sedan, new battery, tires, $450.
PACIFIC AUTO WRECKING CO., LTD.
937 View St. Phone E 7521

AN UNUSUAL VALUE AT $125. A POPUlar light "six," recently rebored; new electrical equipment; tires practically new. Entire car is in exceptionally good condition. Will give years of expense-free service. Call and see this car at 720 View Street. Just above Douglas.

AUSTIN SEVEN SALOON, 1933 DE LUXE model, sunshine roof, excellent condition; 13,000 mileage; $475 cash or near offer. Miss Griffith, Kenneth St., Duncan. Phone 438L.

BUICK 4 TOURING RADIATORS REpaired and for sale. Chev. and Star cylinder-heads and blocks. Cameron Bros., 1340 Craigflower.

BETTER Gas Mileage—Tillotson Carburetors, $10 up. C. Dowman, 724 Johnson.

WITH AN OK THAT COUNTS

CHEVROLET DE LUXE COACH, 1933 model. Powerful six-cylinder engine. Equipped with six wire wheels, trunk rack, power clutch, Fisher no-draft ventilation and metal tire covers. Four practically new tires. Our mechanics have brought this car up to the standard we demand on all our used cars before we offer them for resale.

$650

THE MOTOR HOUSE (Victoria), LTD.
Chevrolet Dealers
Phone: E 8723, E 8197 921-971 Yates St.

CHEV. 1½-TON TRUCK FOR SALE, price $100; thoroughly reconditioned. Price includes dump body and hoist. E 6125.

FOR SALE—PACKARD CLUB SEDAN; originally cost $3,500. This car is in wonderful condition throughout. Is being offered at $220 for a limited time only; cash or terms. Privately owned. Phone G 1110.

FOR EXPERT REPAIRS ON YOUR CAR see Bill Bridgwood, Nash and Chevrolet specialist. Phone E 0051, corner Broad and Fisgard.

65 AUTOMOBILES
(Continued)

SPECIAL BUYS

CHEVROLET COUPE, condition like new, very small mileage; easy to drive and economical to operate. 1936 license paid and our price is only $595

HUPMOBILE SEDAN, in lovely condition, recently repainted in sun-metal shade and in very good mechanical order $595

MASTERS MOTOR CO., LTD.
Hupmobile Distributors
909 Yates Street Phone E 3541

FORD TON TRUCK, IN GOOD RUNNING order. 340 E. E. Whiffen, Wilkinson Road. Phone Colquitz 787Y.

GRAHAM SEDAN—First licensed in May, 1934. Having been driven only about eleven thousand miles by a retired gentleman, who has had a great deal of motor car experience, it looks and runs like new. Surely a snap $985

CHEVROLET COACH—A real good 1931 Chevrolet that has just come out our paint shop $425

FORD SEDAN—A nice little 1931 four-door that wasn't licensed until January, 1932. It runs and looks particularly good $395

Others—Buicks, Hudson, Studebaker, Nash, Etc.

DAVIS-DRAKE MOTORS, LIMITED
Buick and Oldsmobile Cars—G.M.C. Trucks
Fort St., at Quadra Phone G 8154

LATE 1933 PRONTENAC "4" COUPE, low mileage, good shape, very economical to run. A bargain at $475. Phone G 1978.

"LET GEORGE DO IT"—GEORGE COX, Expert Auto Top and Body Builder. 1002 View Street. Phone G 2143.

PONTIAC SEDAN, 1930, 1936 LICENCE, good condition. G 7367.

TRAILER WITH EXCELLENT TIRES, $15. 3107 Shelbourne. E 8835.

TODAY'S BEST BUYS

1931 OLDSMOBILE DE LUXE SPORTS SEDAN. An exceptionally good buy. Good tires and smart new paint job. Mechanically in perfect condition, giving you years of economical and reliable transportation. A de luxe model, equipped with many extras, including six wire wheels, and splendidly finished with Bedford cord upholstery. Reasonably priced for TODAY'S BEST BUY $585

1935 PONTIAC DE LUXE SEDAN, trunk model. Driven less than 4,000 miles. Bought new in June, 1935, this sedan is offered for quick sale at a big reduction from the new car list. Many extras, including electric clock. In showroom new car condition throughout, not a scratch on the paint work, not a mark on the upholstery. New car warranty. Your chance to save on TODAY'S BEST BUY $1150

THOS. PLIMLEY, LTD.
Distributors of Quality Transportation
1010 Yates St. Phone G 7161

ALL KINDS, COLORS, MODELS, PRICES
Sports Pontiac Roadster $265
1930 Durant Sedan, fine condition $375
Star Sports Tourina, new sports top, balloons, many extras and snappy appearance $85
Dodge Coupe, runs fine, new rubber ... $95
1927 Pontiac Sedan, well cared for $175
Ford Racing Boat with motor $35
Hudson Coach $85
1929 Ford Sedan $225
1928 Chev., ever popular model $200
1927 Cleveland Sedan $75
1927 Chev. Coupe, smart and good ... $135
1930 Ford Coach $325
Buick Touring, drive it away $15
1930 Essex Sports Coupe, excellent shape, price $350
1929 Modernized Ford Sports Roadster. See this at $250
1930 Oldsmobile Sedan, like new ..... $
Two 1929 Essex Challenger Sedans.
1927 Essex Sedan with Chevrolet motor installed at great cost, and is an ideal combination. See this one at $135

Many Others
MUTUAL AUTO SALES
932 Johnson St. Phone G 5842

MAKE YOUR I's GO FARTHER

1932 FORD "B" DE LUXE FORDOR SEDAN $475
1930 FORD TOWN SEDAN $395
1934 FORD V-8 DE LUXE FORDOR SEDAN $795
1930 CHEVROLET FOUR-DOOR SEDAN ... $415
1934 CHEVROLET MASTER FOUR-DOOR SEDAN ... $795

NATIONAL MOTOR CO., LTD
916 Yates St. Phone G 9177
Open Evenings

WE HAVE THE FINEST SELECTION OF CAREFULLY CONDITIONED USED CARS EVER DISPLAYED

1933 DODGE SEDAN $750
1934 FORD DE LUXE R.S. COUPE $695
1933 CHEVROLET COUPE $575
1933 DODGE 6-WHEEL SEDAN $685

SPECIAL FOR THREE DAYS ONLY

1930 NASH CABRIOLET. A fine car. Wants a little fixing up. Here's a snap for someone ... $245

Many More to Choose From
BEGG MOTOR COMPANY
Limited
The Home of All Chrysler Products

THESE CARS ALL HAVE 1936 LICENCES
1926 CHEV. SEDAN $95
1928 WHIPPET SEDAN $150
1929 PONTIAC COUPE $275
1931 FORD COUPE $375
1930 NASH COACH $450
1932 ROCKNE SEDAN $550

BURTON & WILLIAMS MOTORS, LTD.
Nash-Lafayette Agents
1001 Blanshard St. Phone E 9415

WEEK-END SPECIALS
All Cars Equipped With 1936 Licence

1929 FORD CABRIOLET. Has rumble seat $225
1929 PONTIAC SEDAN. No better buy in town at this figure $300

JONES BROS. SERVICE STATION, LTD
Yates at Quadra Phone E 4021

1934 G.M.C. TRUCK, 2-ton; small mileage $975
DODGE TOURING. Real good rubber $50
ESSEX COACH $185

CECIL EVE MOTORS, LIMITED
Corner Yates and Quadra Streets
Pontiac and G.M.C. Trucks

JAMESON MOTORS FOR BEST VALUES IN USED CARS

1930 ESSEX Sedan, like new, side trunk rack, only run 17,000 miles. Snap for $495
1929 NASH Standard Six Sedan, cannot be told from new, with new tires and battery $395

JAMESON MOTORS, LTD.
740 Broughton St.

1930—31 CHEVROLET SEDAN. PERfect condition, small mileage. Cash or terms. 1936 licence. Box 2282, Colonist.

1928—CHEV. SEDAN, GOOD CONDItion, $225, neat, best offer. Phone G 2866.

1933 FORD V-8 COUPE, IN GOOD condition, rumble seat. $475. Phone G 3647.

1936 FORD V-8. NEVER BEEN ON the road. Will sacrifice for quick sale. Box 2273, Colonist.

1926—27 CHEVROLET SEDAN, ENGINE just rebored, tires very good, $100. G 5270.

1½-TON FORD TRUCK, RUNNING order, fair tires, $12.50, or trade something. Box 2417, Colonist.

1925 PONTIAC "6" COUPE, LIKE new; driven 5,000 miles; $075. G 2459.

1926 DODGE SPECIAL SEDAN, FINE condition, $85. Phone E 8618.

65 AUTOMOBILES
(Continued)

$9000 CASH FOR USED CARS VICtoria Auto Wreckers. E 6444

66 WANTED

BEST CASH PRICE FOR YOUR CAR AT Empress Garage Trades. E 7622.

LET US SELL YOUR CAR BEFORE licence expires. Mutual Auto Sales, 932 Johnson St.

WANTED — FAIRLY LATE MODEL sedan. Will trade 1930 De Soto sedan and pay cash difference. Mr. Taylor, 150 Government St. G 5067.

WANTED—1927 FORD COUPE, GOOD condition. State price. Box 2385, Colonist.

WILL PAY UP TO $200 FOR LIGHT coupe. Phone E 1392.

67 BOATS AND LAUNCHES

BOATS BUILT, REPAIRED, ENGINE INstallations, machine work. Marine ways. Victoria Motor Boat Co., 419 Bay. E 1923.

BOAT LUMBER, CEDAR, SPRUCE AND oak stock, low prices. Spruce oars $1.25 each; shaped. DALZIEL, G 1423.

CRUISERS, ROWBOATS, ENGINES. PROpellers, stuffing boxes. Enterprise Wharf, foot of Fort Street.

WANTED, FOR CASH—30 TO 35-FOOT cabin cruiser. State age and price. Box 2430, Colonist.

74 TIMBER BROKERS

STANDING TIMBER SUITABLE FOR cordwood, near Victoria. Will buy for cash or on stumpage. E 3329.

75 BUSINESS OPPORTUNITIES

BUSINESS OPPORTUNITY—BEAUTIFUL waterfront property—9-room guest house, 2 cottages, 8 acres, farm buildings; splendid water supply. Stags passes door. Boating, fishing, near golf. No competition. Owner, Box 2358, Colonist.

DANDY LITTLE APARTMENT BLOCK offered cheap on easy terms. Would suit lady or couple. Phone for personal interview. Hammond, E 0486.

GROCERY AND MEAT BUSINESS FOR sale, going concern; owner leaving town; no agents. Box 2325, Colonist.

MARINE SERVICE STATION, SURE REVENUE. 5-Roomed modern house, 400-foot pier, 3 ramps, buoys, electric gas and oil pumps, store, garage, office. 10,000; also $1,250 rooming house proposition for $650. Biscoe, 633 Cormorant Street.

NICE SMALL CONFECTIONERY BUSiness, only one in city, doing good all-year-round trade, near school and auto camp. Good reason for selling. Further particulars phone G 5441.

WE HAVE LISTED SEVERAL WELLestablished stores, doing a monthly business, according to owners, of $400, $500, $1,600, $2,400 and $3,000. Business is on the increase. NOW is the time to buy. If you want to buy or sell, rina us up and we will meet you by appointment.
ALFRED CARMICHAEL & CO., LTD.
1310 Broad Street

WANTED—PARTNER TO WORK AND invest some cash in an established tax company in Vancouver. Write for particulars to S. T. Cann, 2240 W. 2nd Avenue.

WE SPECIALIZE IN THE SALE OF businesses of all kinds and sizes. L. U. Conyers & Co., 1025 Douglas Street.

WANTED — PARTNER WITH SMALL capital ($500) with all modern conveniences; hardwood floors, built-in features, choice sunroom; large open fireplace; excellent cemented basement, furnace, garage. Cost about $6,000 to build. For cash, $3,000; on terms, $5,500. Close to sea and golf links.

JUST OFF FERNWOOD ROAD
Why Pay Rent? This Is a Bargain
ATTRACTIVE four-room bungalow, consisting of living-room, kitchen and two bedrooms, three-piece bathroom. Price (terms to arrange) .. $800
We Write Fire and Auto Insurance
H. G. DALBY & CO., LTD.
634 View Street Opposite Spencer's

$750 CASH — 4-ROOM BUNGALOW; 2 bedrooms, kitchen, bathroom and glassed-in sun porch. Large lot with good garage. Located within walking distance of business section and close to car. This is one of the biggest snaps we have had for some time. $2800 — A BEAUTIFUL waterfront property, consisting of nearly new 9-room stucco bungalow, living-room with open fireplace, dining-room and hall, all with maple floors; 2 bedrooms, 3-piece bathroom and kitchen with all the latest built-in fixtures. Cement basement with furnace and garage. Also separate garage and greenhouse. Standing on ½ an acre, with cement walk from the house down to the water. Located in best part of Gorge waters. Close to car. This is a sacrifice at the above price.
E. E. HEATH
925 Yates Street E 4049

A REAL BUY IN STUCCO HOUSE
FULLY FURNISHED FOR $2,000
7 ROOMS, near schools; nice garden, garage, combination sink and laundry tub, fireplace, bathroom and one bedroom first floor; 3 bedrooms upstairs, new polished floors, basement, furnace, all kinds of tools. Fully furnished, including piano and Frigidaire. Taxes $47. Total price, fully furnished, $2,000.
JOSEPH C. BRIDGMAN
604 Broughton St. Established 1858
Albert Burdon, Real Estate Dept.

2-ROOM FURNISHED HOUSE. NEW; fuel house, light, water, large corner lot, on car line, beautiful district. Complete home, $375. Taxes $7. Clear title. Box 2398, Colonist.

6 ROOMS, FURNACE, GARAGE, SCOTT Street; $1,600, rent $17.50. E 3835.

79 WANTED TO BUY—HOUSES

WILL PAY AROUND $2,000 CASH FOR modern 3-room bungalow. Box 3418, Colonist.

80 PROPERTY FOR SALE

80D SAANICH

$125 — LOT, NORTH QUADRA STREET, four miles out; to clear up estate. Saanich Realty, 3588 Quadra. E 0061.

$85 — TERMS OR CASH—HIGH LOT, good outlook. Also lot with garage, $125. Near Mount View High School. Saanich Realty, 3589 Quadra. E 0061.

81 PROPERTY WANTED

HAVE CASH BUYER FOR IMPROVED farm of some 20 acres, suitable for cows and chickens, price around $3,000. F. P. McConnell, Pemberton Building.

LARGE CITY HOUSE, SUITABLE FOR remodelling. Can offer new stucco bungalow in exchange. Mr. Mathewson, E 7441.

WANTED—CHEAP LOT FOR CASH, Oak Bay South. Give full particulars. Box 2438, Colonist.

82 ACREAGE FOR SALE

$200 — 2½ ACRES GOOD LAND IN Keating district, about 1 acre cleared. Apply Robert Gait, Old West Road, or Royal Oak P.O.

84 ACREAGE WANTED

WANTED TO RENT—ACREAGE WHERE game is fairly abundant, for purpose of training dogs; prefer close to city. Apply Box 2384, Colonist.

NAVIGABLE WATERS PROTECTION ACT R.S.C. 1927, CHAPTER 140

THE Corporation of the City of Victoria hereby gives notice that it has under Section 7 of the said Act, deposited with the Minister of Public Works at Ottawa, and in the office of the District Registrar of the Land Registry District of Victoria, at Victoria, B.C., a description of the site and the plans of protection works and guide dolphins proposed to be built in the Victoria Harbor at Victoria, B.C., at the entrances and along the sides of the passage-way for ships under the bascule span of the Johnson Street Bridge.
And take notice that after the expiration of one month from the date of the first publication of this notice, The Corporation of the City of Victoria will, under Section 7 of the said Act, apply to the Minister of Public Works at his Office in the City of Ottawa for approval of the said site and plans, and for leave to construct the said protection works and guide dolphins.
Dated at Victoria, B.C., this 1st day of February, 1936.
THE CORPORATION OF THE CITY OF VICTORIA.
Per R. S. PRINGLE,
City Solicitor.

CHEAP BUYS

$900 TERMS—Buys well-built four-room cottage, situated Oak Bay Avenue in excellent condition.

$1650 ONLY $250 CASH, balance like rent buys five-room modern cottage, full cement basement, furnace, open fireplace. Ready to move into and only twelve minutes' walk from town. This home is in absolutely perfect condition.

ARTHUR E. HAYNES, LTD.
725 FORT STREET
Fire, Automobile Insurance, Collections, Loans

ESTABLISHED 1863

HIGH QUADRA
New stucco, six rooms on ground floor, fully modern, with oak floors, tiled bathroom, etc. Faces south. Extra lot 152 x 208; can be had for $400. Price $3,600

OAK BAY
Very attractive new stucco, fully modern, five rooms down and one up, hot water heating, plastered basement. Big lot, faces south, near beach. Price $4,000

COUNTRY RESIDENCE
Four acres and comfortable house of seven rooms. Grounds in front beautifully laid out; tennis lawn, sea views. Fairly close in. Low taxes. Price $9,500

SIX ACRES, close in, convenient to best schools. Spacious stucco residence of eight rooms, five bedrooms. Hot water heated. Nicely laid out grounds; oak trees. Price $12,000

BRENTWOOD—TWO LOTS, 110 x 150, overlooking the Inlet. 4-roomed cottage. Price $1,600

BARGAIN IN ACREAGE. Just beyond Elk Lake, high building sites with sea and mountain views; fir and arbutus trees, in blocks of three acres. Price, per acre $50

BUSINESS OPPORTUNITY. Dairy business, excellent returns from first-class milk route. Established many years. Full particulars on request. Good reason for selling. Splendid opportunity for the right man.

The B.C. Land & Investment Agency, Ltd.
922 Government Street G 4115

OAK BAY

$3150—On terms. Attractive, new, six-room stucco bungalow. Corner lot, south of the Avenue. Full cement basement, furnace, laundry tubs, garage. Lino in kitchen and bathroom, also electric fixtures and blinds.

$2100 buys TWO HOUSES on large lot, 60 x 120, Oak Bay, with taxes only $34. Thus houses are in good condition and one is well rented. One house contains five rooms and basement, the other has four rooms, no basement. The property is clear title and can be purchased on terms, or OWNER WILL CONSIDER PART TRADE for three-bedroomed house in Oak Bay or Fairfield.

EXCHANGE
Up-Island farm to exchange for small place, close to town. Ten acres of choice land, under cultivation; four-room house, barn, chicken houses, two good wells. Clear title.

W. J. GILLILAND & CO.
1208 Broad St. Phone G 5741

● OAK BAY ●
SOUTH OF AVENUE
Six-roomed bungalow in a very nice part of Oak Bay, just completed, and modern to a degree. Besides three bedrooms there are large living-room, dining-room and kitchen with tiled sink, oak floors in living-room and hall. Also full-size cement basement, furnace and garage. Beyond doubt this is one of the best values offered today.

$3150
$1,000 Down, Balance Arranged
P. R. BROWN & SONS, LTD.
1112 Broad Street Phone G 7171

FAIRFIELD
FIVE ROOMS AND BATHROOM WITHIN WALKING DISTANCE
This modern bungalow is in perfect condition inside and out; cement basement, furnace, garage, fireplaces, polished floors, white enamel plumbing fixtures, linoleum, blinds, electric fixtures, electric range, coal and wood range, etc. Ready to occupy. Clear title.
ONLY $2000 TERMS
ONLY $1000 ALL CASH
For Inspection, "See Ray," Care of
L. M. ROSEVEAR & CO., LTD.
110 Union Bldg.; 612 View St.; G 8041

New Fully Modern Six-Roomed Stucco Oak Bay Bungalow
This exceptionally nice bungalow in a good location, has just been completed and is ready for occupation. Special features include hardwood floors, large open fireplace, hot-water heating and laundry tubs. Situated on large lot. We can show you over at any time. Good terms. For price and full particulars, telephone us.

Gillespie, Hart & Co., Ltd.
811 Fort Street Phone G 1181

$6,300 FINE SEAFRONT HOME
Attractive stucco home, seven rooms and sunroom, beautifully located with unobstructed marine view, fine living-room and sun sunroom; good-sized dining-room, oak floors, hot water heating, French doors. Main rooms have mahogany trim and doors. Nice kitchen, tiled sink. Four bedrooms. Complete bathroom downstairs, two-piece bathroom upstairs. Good cement basement, economical furnace; large lot laid out in lawns, etc., surrounded by good homes in first-class district. Oak Bay. Reasonable terms arranged for. Taxes are reasonable.

Heisterman, Forman & Co.
608 View Street

For Mother-in-Law
Something unique in a family home! A modern stucco dwelling, with large living-room and dining-room, oak floors; four bedrooms and bathroom, AND, in addition, a neat little suite consisting of bed-sitting-room, complete bathroom and kitchen. Just the nice, quiet retreat for granny, or, as it has a separate entrance, it could be profitably rented.

$3,300
Ker & Stephenson, Ltd.
1205 Government Street Phone G 4127

BARGAINS IN REAL ESTATE
Forty acres, close to Sidney. Price, $1,000, on terms. Two lots (waterfront), Oak Bay. Price, $2,250, on terms. One lot, 120 x 131, Oak Bay. Price, $750 on terms. One lot, Lindan Avenue, close to sea. Price, $900, on terms.
WISE & CO., Ltd., 100 Pemberton Bldg.

COLES, HOWELL & CO., LTD.

Close to a Sandy Beach
A new stucco bungalow containing five rooms: Sitting-room with fireplace, large windows, hardwood floors, dining-room, two bedrooms and kitchen, modern appliances, tile sink, six Ballroom with best of plumbing, shower, good basement with garage, space for two cars, furnace. Large lot, next to bus line and in a good district. Light taxes. Price $3250

CHARMING HOME IN SAANICH
High situation among oaks and firs, commanding beautiful views of the SAANICH ARM. The house has three bedrooms, living-room, with open fireplace, dining-room, ballroom, kitchen, full basement, furnace. GOOD WATER supply by electric automatic pump. Artistically arranged flower garden, roses, wisteria and ornamental shrubs. All kinds of fruit. First-class land; about 6 ACRES. Taxes $50. Price $6,000

2½ MILES FROM DUNCAN
10 Acres, 9 acres cultivated, garden, fruit trees, tennis court, good well, light and phone. Eight-room house, barn and other buildings. Assessed at $4,000. Taxes $27. Sacrifice $1,650

COLES, HOWELL & CO., LTD.
638 View Street G 1022

Oak Bay Specials
New Stucco Bungalow, six rooms. One block from sea $2,950
New Stucco Bungalow, five rooms, hot-water heating. A splendid, well-built home. Good location $1,700
New Stucco, seven rooms. On paved street, near sea $3,800
New Stucco, six rooms. Splendid value. Quiet location $3,150
Cosy Bungalow, five rooms, one acre. Willows district; large lot $4,200
Good Building Lot, near Oak Bay golf links, 80 ft. frontage, at $300

PEMBERTON & SON, LTD.
625 Fort Street Phone G 8124

SOOKE
Virgin soil! Full of goodness and humus. A bit of mother earth, there is nothing like it!
We recommand the following for anyone wanting a few acres of real soil, on good roads, in the attractive Sooke district.
Two five-acre tracts, each $300
Ten acres $850
Twelve acres, half good land $400

SASEENOS
Five acres, with cottage $1,000
Two acres, with cottage $600
Two acres waterfront $750
Hunting lodge on Sooke River, with thirty-three acres of wild land $500

Alfred Carmichael & Co.
Limited
Real Estate and Insurance

NEAR MACDONALD PARK—A splendid bungalow of four large rooms, just been redecorated, cement basement, furnace, garage, and a nice garden. Price $2150
$150 cash, balance $20 per month. First two years without interest, on and after interest on balance 6 per cent. This is a real buy.
OAK BAY—Seven-roomed semi-bungalow, near beach, park and golf links. Has just been reconditioned, inside and out. This home can be bought practically on your own terms. Total price $3150
Why Pay Rent?
WILKINSON ROAD. Comfortable little home, four rooms, spotlessly clean. Three-quarters acre of good land with fruit trees. Good barn and garage. No repairs needed for this home. Taxes approx. $14. Price $1100

George Randall
1303 DOUGLAS ST. PHONE G 7211

Country Properties Only
$50 Lots Just Outside Town
BEST OFFER OVER $550
By March 5, 1936, takes 1 acre, 3-roomed modern house, open fireplace. Garage in basement. Saanich taxes $13. 2½-mile circle.

$350 Down, $15 a Month
Buys 6-roomed house, close in. Spotless condition.
Farm, 36 Acres, Best Soil, $3600
27 Acres cleared. Five rooms. Creek.
22 Acres, 6 Rooms $1850
5 cleared. A-1 soil; sea view. Taxes $18.
Rooming House Cost $1250, for $650
FRASER BISCOE
Corner Broad and Cormorant E 9418

TWO CHOICE BUYS
$3,200
SEVEN ROOMS—A remarkably fine home overlooking the sea, with hardwood floors, tile sink, double close in each bedroom. Full basement and furnace. Large lot. This is a gift at the price.
$4,000
SIX ROOMS—New stucco semi-bungalow, hot water heated, hardwood floors, tile sink, built-in bath, etc. This is a beautiful home, exceptionally well built and finished.
A. A. MEHAREY & CO.
631 Fort Street Insurance, Real Estate, Stocks, Bonds

NO INTEREST
FAIRFIELD SPECIAL
Truth Street residence, containing seven rooms. Large living-room, dining-room, kitchen and den downstairs, and three bedrooms upstairs. Hardwood floors. Hot-water heating. Large lot laid out in lawns and shrubbery. No Cash Payment. May be purchased by way of rent in monthly payments of $50, with no interest charge. This is a real buy for anyone who is looking for a comfortable home within easy walking distance of the city.

Davis Realty
218 Sayward Bldg. Phone E 8023

Inside 2-Mile Circle
1½ Acres cleared land. Cosy home of five rooms, with basement, furnace. Taxes $46. Price $1,600
(Trades considered)
3½ Acres, inside three-mile circle, five-roomed bungalow; poultry house for 300. Price $3,300. Trade for a six-roomed home.

Square Deal Realty
1220 Broad Street G 4821

Jane Dixon Says:

LEAP YEAR WAS ESTABLISHED TO GIVE A LOT OF US WOMEN A CHANCE TO GET THINGS OFF OUR MINDS—LILY GREEN CONTRIBUTES A LITTLE LAUGHTER

Every now and then we have fun in our column, and this is my day to laugh.

A letter from Lily Green, who obviously is on this "hook-up," and does that letter sizzle!

I like Lily.

She has plenty of "nip" and she isn't afraid to speak right out in church.

It appears that Lily recognized in one of my correspondents a sharp-shooter who, she feels, was aiming at her. So she's gone in for sharp-shooting herself in a big way, so everybody duck, because here come the bullets:

Dear Miss Dixon: To begin with, Anxious Reader, who appeared in your column with his idea of a blast, just plain told an untruth. He is forty instead of thirty, and I'll bet he answered his letter himself.

HIS LIES WERE THEIR TROUBLE

Another point—I'm not five years older than he is. And we were engaged six years, not six months. I suppose that's our trouble—his lies. They've caused all our heartaches, misunderstandings and delays.

The trouble with him is he is weak-kneed. I saw his knees in a picture and they are not pretty. I knew if I'd keep looking at him I'd find out what was wrong with him, and I did. It's his knees.

You should have heard me laughing when I saw his picture in "shorts!"

Why, I even had to ask him to take me out places and he said he didn't have any money. I told him I'd furnish the money.

Then I had to ask him to marry me. He didn't seem very anxious either. His "wait, wait" is what broke the bridge. It didn't take me two minutes to make up my mind, and while I was waiting for him to make up his mind I lost some real chances to marry.

WHAT SHE PASSED UP

I had two romances, while still waiting for him, three proposals I can think of off hand; and three or four men who thought they didn't have a chance came back to find out what weak-kneed was going to do. He was still thinking about it.

I spent money on him before I saw his knees, but, believe me, I wouldn't spend it now. If I could get my hands on him I'd (intention deleted—Ed.).

Anyone who reads this letter can see I'm of a quiet turn and wouldn't hurt a goldfish. I hate 'em.

So he says I'm Irish, does he? Well, as it happens I'm American all through and proud of it, even if my name is Green.

He rants on about how he's asked nothing. "That's what's wrong with him. He didn't ask me for a date, he didn't ask me for a kiss, didn't ask me to love him or to marry him. No. He just took everything for granted.

Why, you know, if I didn't love him so, I'd hate him.—Lily.

DIDN'T WAIT LONG ENOUGH

Answer: What's wrong with the Irish, Lily? They're grand people, especially the Irish-Americans. I don't blame you for being proud that you are an American—but I wouldn't be insulted because someone said I was Irish. And if you don't mind my saying so, you certainly sound like a person who "has her Irish up."

Perhaps the trouble is that you were too impetuous. You should have waited until leap year to propose to your man. Had you asked him to take you places and to marry you in leap year, everything should have been okey-dokey. That's what leap year is for—so a lot of us women can get things off our minds that have been lying there, heavily, this many a moon.

Of course, a man ought to be able to make up his mind in six years, but some men are very shy. What I mean is they shy at the responsibility of taking on a home and a wife. It isn't so much their knees that are affected in this case as it is their spines.

Anyhow, Lily, thanks for your letter. You're a tonic in a weary land. Not so quiet, but plenty potent.

P.S. I don't care much for goldfish myself. They squirm too much.

(Copyright, 1936, by the Associated Newspapers)

STORES
Hardware, handyman can make money $1,000
Small Confectionery $550
(Easy living)
General Store, new building, living quarters. Good living. Price at office.
Cheapest Lot in Oak Bay, 80 ft. frontage. High location. Snap $400
ASK FOR CLARKE
Alfred Carmichael & Co.
Limited
1310 Broad Street

Close to industrial area on good street, 9-roomed house and attic, in good condition. Used as two flats. Nicely treed lot. A really good buy $1200
MARA, BATE & COMPANY, LTD.
640 Fort St. E mpire 7194

Auction Sale
Tomorrow, Monday, 1:30 P.M.
Fred Smith & Co.
Auctioneers and Valuators
Household Furniture and Effects
Comprising, in part, Modernistic Chesterfield Suite, Odd Chesterfield Chairs, 2 Dining-Room Suites, Walnut Tea Wagon, 2 Antique Brass Fenders and Irons, Walnut Bedroom Suite, Oak and Walnut Divanetts, Kroehler Divanette Suite, 2 Electric Radios, Couches, Beds, Dressers, Chest of Drawers, Lino, Carpets and Rugs, 8 x 10 Tent, Ranges, Heaters, Etc.
Good Received or Sent For Up to 11 A.M. Monday.

PRELIMINARY NOTICE
AUCTION SALE
AT 1418 HARRISON ST.
TUESDAY, MARCH 2
The Contents of 8 Rooms. Details Later.
FRED SMITH & CO.
Auctioneers Phone G 4913

The manager of a small touring company, who played a farce in the big room of the village inn, mentioned to the landlord the quietness of the crowd, which didn't even smile. "Aye," chuckled the landlord, "I told 'em I'd chuck out the first man that made a sound. I didn't want good actors like you laughed at."

Maynard & Sons
A

PLAY-OFFS TO KEEP CAGERS VERY ACTIVE

Heavy Schedule Faces Hoop Quintettes in Vancouver Island Play-Downs

Victoria hoop quintettes bent on lifting Vancouver Island championships and advancing to the British Columbia play-downs, have a busy time ahead. With midnight, March 10, set as the final date for the naming of Island title-holders, local cage squads still in the running will see plenty of action during the next two weeks.

Wednesday evening, at the Victoria High School gymnasium, three play-off fixtures are billed as local and Up-Island quintettes continue their title chase. In the intermediate "B" boys' division, St. Louis College will battle Nanaimo, while Chinese Students' junior boys' will oppose Duncan. The third clash will bring together Sooke and Ladysmith in a men's "C" attraction.

On Saturday, February 29, Unitys are billed to play Nanaimo in the deciding game of the women's senior "B" section, and Kingham-Gillespie are scheduled to oppose Nanaimo in the intermediate "A" boys' final.

PLAY AT NANAIMO

Cardinals' intermediate "A" girls' eagers will journey to Nanaimo, Friday evening, to meet the Up-Islanders on their home floor. West Saanich Mercantiles, Lower Island champions, will also make the trip to Nanaimo to play in the first game of the men's senior "B" play-downs. The final games with the Cardinals and West Saanich Mercantile opposing Nanaimo quintettes will be played here on March 4. Chinese Students are picked to complete the card with a fixture against Up-Island opposition.

Recreational Centre Activities

Fourteen members of the women's swimming classes of the Provincial Recreation Centres passed tests of the Royal Life-Saving Society, after having gone through a course of instruction under Mrs. R. Horsfield. The examiners were Mr. and Mrs. F. Ellison, of the Crystal Garden.

The swimming gala will take place at the Crystal Garden on Monday evening, March 9, at 8:30 o'clock. It is expected that over 100 members will take part, and that about 300 persons will witness the evening's work. Half of the admission paid by the spectators will be given to the Recreation Centres to enable the swim classes to be carried on beyond the date now fixed for closing.

The results of the gymnastic competitions held at the Victoria High School on Wednesday last, follow:

Women—F. Borde, 114 points; T. Warner, 114; C. Reid, 113; K. Mann, 108; D. Johnson, 108; D. Borde, 105.

Men—Moyes, 141 points; Lyttle, 140; Polinsky, 135; Dawkins, 134; Awmack, 129; Stewart, 123.

Dependent on regular attendance and interest in recreational work, members taking part in the gym competition will be chosen to form two gym teams to go to Vancouver on March 7 to compete in the Recreational gym competitions at the Normal School there.

To raise the traveling expenses for this, a dance will be promoted by the chosen members and will probably be held at the Crystal Garden on Tuesday, March 3, from 9 to 12 p.m.

Splendid class spirit is being shown at Lake Hill Centre, where classes are held every Thursday evening at 8 o'clock, and at Victoria High School on Tuesday evenings at 7:30 o'clock. New members are urged to join the classes now in preparattion for the final gym display about the middle of March.

Work Point Wins Shuttle Fixture

Playing on the Lake Hill courts, Work Point netters defeated the home squad, 9-7, in a Lower Vancouver Island Badminton League fourth division fixture. Visiting women players decided the margin of victory for the Work Point squad by taking three of the four matches. In the men's and mixed fixtures the teams gained an even break.

Scores, with the home players first named, follow:

WOMEN'S DOUBLES

Miss Simmonds and Mrs. Andrew lost to Miss Richardson and Mrs. Cameron, 12-15.

Misses W. and I. Pearce lost to Miss Richardson and Mrs. Cameron, 10-15.

Misses W. and I. Pearce lost to Mrs. Thompson and Mrs. Wingert, 16-18.

Miss M. Simmonds and Mrs. Andrew won from Mrs. Thompson and Mrs. Wingert, 15-0.

MEN'S DOUBLES

Patterson and Simmonds lost to Bichard and Wallace, 8-15.

Proven and Andrew lost to Bichard and Wallace, 14-17.

Proven and Andrew won from Thompson and Scott, 15-1.

Patterson and Simmonds won from Thompson and Scott, 15-11.

MIXED DOUBLES

Miss Simmonds and Andrew lost to Miss Richardson and Bichard, 11-15.

Mrs. Andrew and Patterson lost to Miss Richardson and Bichard, 11-15.

Miss Simmonds and Andrew won from Mrs. Thompson and Wallace, 15-9.

Mrs. Andrew and Patterson won from Mrs. Thompson and Wallace, 15-3.

Miss W. Pearce and Simmonds lost to Mrs. Cameron and Scott, 6-15.

Miss I. Pearce and Proven lost to Mrs. Cameron and Scott, 5-15.

Miss I. Pearce and Proven won from Mrs. Wingert and Thompson, 15-0.

Miss W. Pearce and Simmonds won from Mrs. Wingert and Thompson, 15-8.

BOXER STILL UNCONSCIOUS IN THE EAST

Fred Matthews Injured in Tournament Shows Slight Improvement

TORONTO, Feb. 22 (C.P.)—Though still unconscious, 206-pound Fred Matthews rallied slightly tonight, nine hours after undergoing an intricate brain operation for an injury suffered three days ago in Toronto's "white hope" boxing tournament.

Since his fifty-second knockout, the Arntfield, Que., fighter has been in a coma except for brief flashes of consciousness teetering on the borderline between life and death. His brain was injured and he suffered a hemorrhage within the skull.

Today, Dr. David Pratt, brain specialist, cut two pieces out of the skull and extracted a half ounce of blood from the hemorrhaged area in the brain's internal capsule. It was the fourth operation of its kind in Toronto's history.

MAY RECOVER

After it, the big boxer showed improvement, though hospital officials said the advance was almost imperceptible. Dr. H. G. Armstrong, one of the attending physicians, said he believed Matthews would pull through.

The doctor declared that hopes for the young boxer's recovery were based chiefly on his rugged physique and the fact he had shown no retrogression in his long coma.

ARMY AND NAVY LEAGUE

C.P.O. Mess		Garrison Sergeants' Mess	
Gleave	100	Falconer	89
Hayhoe	100	Saunders	75
Pember	88	Silburn	100
Lapham	64	Bundock	100
Total	352	Total	374

Won two games each

Canadian Scottish Sergeants' Mess		5th Brigade Sergeants' Mess	
Warburton	100	F. Hatcher	50
Robertson	51	H. Hatcher	100
Hunt	100	Priest	95
Milton	100	Elliott	80
Total	351	Total	325

Canadian Scottish won three games.

THE STANDINGS

	W	L	Pt.
Garrison Sergeants' Mess	9	3	9
Canadian Scottish Sgts.' Mess	7	5	7
C.P.O.'s Mess	5	7	5
5th Brigade Sergeants' Mess	3	9	3

INTER-SERVICE LEAGUE

THE STANDINGS

"A" Division

	P.	W.	L.	Pt.
Pro Patria	33	26	5	26
Veterans of France	30	10	20	10
Army and Navy	33	10	23	10

"B" Division

	P.	W.	L.	Pt.
Army and Navy	68	51	17	51
Pro Patria	68	47	21	47
Veterans of France	68	40	28	40

"C" Division

	P.	W.	L.	Pt.
Britannia Post	44	26	20	26
Army and Navy	44	22	22	22
Pro Patria	44	19	25	19

This Week's Games

"A" Division—Pro Patria vs. Veterans of France.

"B" Division—Veterans of France vs. Army and Navy.

"C" Division—Pro Patria vs. Army and Navy.

CITY LEAGUE

Standings and matches scheduled for this week follow:

THE STANDINGS

"A" Division

	P.	W.	L.	Pt.
Pacific Club	20	15	5	15
Elks Club	20	13	7	13
Pro Patria	20	13	7	13
Veterans of France	21	8	13	8
Tillicum A.C.	18	6	12	6
Army and Navy	17	3	14	3

"B" Division

	P.	W.	L.	Pt.
Tillicum A.C.	27	22	5	22
Elks Club	27	22	5	22
Island Club	27	7	20	7
Pacific Club	27	2	25	2

"C" Division

	P.	W.	L.	Pt.
Elks Club	28	22	6	23
B.P.S. Club	28	23	5	23
Britannia Post	28	16	12	16
Tillicum A.C.	28	12	16	12
5th Regt. Sergeants' Mess	24	5	19	5
Pacific Club	24	1	23	1

This Week's Games

"A" Division—Tillicum A.C. vs. Army and Navy; Pro Patria vs. Veterans of France; Pacific Club vs. Elks Club.

"B" Division—Island Club vs. Pacific Club; Elks Club vs. Tillicum A.C.

"C" Division—Pacific Club vs. 5th Regiment Sergeants' Mess; B.P.S. Club vs. Tillicum A.C.; Elks Club vs. Britannia Post.

"C" DIVISION

Britannia Post		Elks Club	
G. Province	148	H. Turner	180
A. Johnston	94	G. Winter	150
L. Burbridge	150	J. Oddy	117
A. Lea	150	P. Payne	110
Total	542	Total	557

Each won two games.

IRISH FOOTBALL

BELFAST, Feb. 22 (A.P.)—Irish Football Association Cup games played today resulted as follows:—

Linfield 0, Portadown 0.

Celtic 1, Newry Town 1.

Glentoran Seconds 3, Distillery 1.

Results of games played for the Belfast Cup were:

Derry City 5, Cliftonville 1.

Ards 2, Glentoran 7.

Ballymena 1, Coleraine 1.

CAPTURES DERBY

QUEBEC, Feb. 22 (C.P.)—Ovide Carriere, of Quebec, won the Quebec International Dogsled Derby here today when he mushed his panting huskies across the finish line, with actual elapsed time of 5 hours 40 minutes and 42 seconds for the three thirty-mile heats.

The possibility this year of a Victoria High School senior basketball team journeying to the Mainland and meeting the winners of the Vancouver high schools for possession of the Thompson Cup is very great. This will be the first time in more than five years that a team has left the school in quest of this trophy. From the large number of players at the school and the calibre of play being shown by Blacks and Cardinals in the Peden Cup series, this institution should be able to make a determined bid for British Columbia high school basketball honors.

In years past, Rugby, soccer and basketball teams have invaded the Mainland centre from this school. However, as Vancouver began to expand, Victoria was no longer considered a big enough threat to step into the play-offs each year and, therefore, was forced to withdraw from the Thompson Cup races.

Victoria High School has been handicapped often by not having sufficient opposition from other schools with smaller attendances, but this has been greatly lessened in recent years.

The Vancouver champions may receive an unexpected surprise if they under-rate the strength of the local contingent. Coach Lewis Clark hopes to have arrangements for the trip completed in the near future.

The staging of this year's matriculation play will be on April 24 and 25 in the school auditorium. The cast is almost complete, with definite selection of the girls taking part still not quite decided. Those who in all probability will take some part in the production are Betty Shade, Doreen Trevett, Patricia Gullbride, Margaret Goldsmith, Eva McCall, Joyce Harvey, Henry Gilliland, Philip Musgrave, Alec Crawford and Emil Holstein-Rathlou. Harry Dee, director, announced a busy calendar of practices and rehearsals for the cast, with practices on Mondays, Wednesdays and Fridays from 3:30 until 5 o'clock. The play, "Alice Sit-by-the-Fire," is being produced by special arrangement with Samuel French, of Toronto. Members of the staff who are assisting in the production are Harry Hickman, who is in charge of business; Miss Margaret Swanson, costumes; Miss I. Thomas, properties, and Miss Ella Cameron, working as assistant director.

Rugby practices were held by the senior fifteen last Tuesday and Thursday in the school gymnasium under the coaching of Douglas Wallis. A scheduled workout outdoors on Friday was called off. The turn of the weather again probably indicates that the long overdue College-High School match will have to be postponed further.

Soccer at the school also suffered a setback, for Coach Cumberbirch planned an instructive practice on Friday with the senior players taking part. There are no games or practices booked for this week.

A first and second girls' grass hockey team workout, a game with a Norfolk House eleven and a game with the Victoria ladies' team yesterday were all cancelled by Coach Miss Harriet Doull.

In junior boys' basketball, Hornets defeated Amateurs handily on Thursday afternoon, 24 to 8. The game was one-sided, with Hornets showing a good brand of ball handling and a good eye for point-making. Henry Rowe refereed. The teams and scores follow:

Hornets—DeGiralamo (8), Chow (2), Whyte (8), Pitrdy, F. Mylrea (8), Morrison and Swainson.

Amafeurs—R. Cosier (4), Elford (2), Ngal (2), McIntosh and Menzies.

The boys' gymnasium team has some new additions to its equipment at the school. On Tuesday two new mats arrived and several of the old ones were taken away for repairs. A couple of extra mats are expected to arrive back with the old ones.

The Stamp Club held its regular meeting on Friday afternoon, with the members improving their albums and making lively trades.

Victoria College, represented by George Whittaker and Mun Hope, gained the decision of the judges over their Victoria High School opponents, Donald Field and Tom Anstey, in the debate, "Resolved, that it would be in the best interests of British Columbia to secede from Canada," held in the library of the school on Wednesday. Miss Ella Cameron, Robert Wallace and Miss R. Grant were the judges. Members of Portia Society were in attendance.

On Monday the Beta Delta Society heard four six-minute speeches given by members. Kenneth Moe spoke of his experiences in the United States; Sabruro Takahashi talked on "Pearl Diving and Pearls"; Peter Briscoe spoke on the topic, "The Growing Scarcity of Fish and Game in the United States and Canada," and C. Ralston discussed "High School Education by Mail." This week the Grade IX Beta Delta members will debate against Oaklands School on the resolution, "That it would be in the best interests of Victoria to be joined to Vancouver by a bridge over Seymour Narrows."

On Wednesday the keenly-contested Portia-Beta Delta debate will be held. The subject, "Resolved that a highway should be built from Washington to Alaska, with equal costs to United States and Canada," will be championed in the negative by Peggy Mullmer and Helen Manning, and upheld in the affirmative by Chester Wilson and Bill Stone. This debate is usually well attended and the outcome is closely followed by Portia and Beta Delta members. Word has been received that the Beta Delta members will make a visit to the Parliament Buildings while the Legislature is in session and listen to procedure in the House.

The boys' table tennis tournament is advancing towards the semi-finals with consistent speed. The calibre of the matches is good and the tournament so far has been filled with close finishes. The semi-final draw will probably be made during this week. There are no ruling favorites at the school to win the championship, and with Tom Mabee, last year's winner, not competing, a new successor will be named when the contest ends.

APPROPRIATION UNDER ATTACK

Members From Rural Seats Defend Agricultural Grants —Estimate Is Passed

OTTAWA, Feb. 22 (C.P.)—A protest against increased agricultural estimates over the years was made in the House of Commons yesterday by David Spence, veteran Conservative member for Toronto-Parkdale. He said farmers had been spoon-fed so long they expected someone else to do all their thinking.

Members representing rural seats flew to the defence of agricultural appropriations, and for a few minutes the scene was stormy. The Toronto member was told if any class in Canada had been spoon-fed, it was manufacturers, not farmers.

In recent years the estimates of the Agriculture Department have been increasing steadily, Mr. Spence said.

WRONG GROUP BENEFITS

O. M. Young (Lib. - Saskatoon), agreed there was too much spoon-feeding in Canada but he suggested the Toronto member's speech should have been made to a group of manufacturers, not farmers.

Mr. Spence hastened to say he was not opposed to farmers, "but I think we are doing more than we are asked to do. I believe they should do more thinking for themselves. They are not so stupid as we think they are, I hope."

The discussion arose on an item of $2,015,900 for experimental farms which then passed.

Two Loggers in Serious Accidents

CAMPBELL RIVER, Feb 22 (C.P.)—Two logging accidents resulting in serious injury to two men were reported here yesterday.

John Holm, twenty-nine-year-old head loader for the Elk River Timber Co., suffered fractures of an arm, shoulder and foot when he was caught in a switch on the track and a car ran over him.

Alec Memreton, forty-six-year-old "faller" for the same company, suffered a broken collarbone when a large limb fell from a tree and struck him.

Find Out

From Your Doctor if the "Pain" Remedy You Take is SAFE

Don't Entrust Your Own or Your Family's Well-Being to Unknown Preparations.

BEFORE you take any preparation you don't know all about, for the relief of headaches; or the pains of rheumatism, neuritis or neuralgia, ask your *doctor* what he thinks about it—in comparison with "Aspirin."

We say this because, before the discovery of "Aspirin," most so-called "pain" remedies were advised against by physicians as being bad for the stomach; or, often, for the heart. And the discovery of "Aspirin" largely changed medical practice.

Countless thousands of people who have taken "Aspirin" year in and out without ill effect, have proved that the medical findings about its safety were correct.

Remember this: "Aspirin" is rated *among the fastest methods yet discovered* for the relief of headaches and all common pains . . . and *safe* for the average person to take regularly.

● "Aspirin" Tablets are made in Canada. "Aspirin" is the registered trade-mark of the Bayer Company, Limited. Look for the name Bayer in the form of a cross on every tablet.

Demand and Get

"ASPIRIN"

Keep up with the Times!

"Catch up with the crowd! They've gone back to Ogden's Fine Cut, now that better times are here. That's why you see so many more smiling smokers 'round you—they are again rolling-their-own with Ogden's — the "headline" attraction in cigarette tobaccos. Smoke this better fine cut yourself. You'll want to use the best papers, too—like 'Chantecler' or 'Vogue'."

OGDEN'S FINE CUT

P.S.—Your Pipe Knows Ogden's Cut Plug

PRECISION-BUILT *for* EXTRA DEPENDABILITY.

IN THE LOW-PRICE FIELD

PRICED FROM $1171

(Standard Six 2-pass. Coupe)

8-cylinder Models begin at $1359

Delivered in Victoria. Fully equipped. Government Registration Fee only extra.

Pontiac

For All Round Value PONTIAC Stands High in the Low-Price Field!

PONTIAC has always offered *extra* dependability. This feature plus advanced styling *doubled* Pontiac sales last year.

Add to this substantial value an entire year's engineering advancements—and you have Pontiac for 1936. A gilt-edged investment! New refinements in Turret Top Bodies by Fisher invite relaxation. There's ample head and leg room. *Complete* protection of solid steel. Safety Glass in every window and No-Draft Ventilation. *Improved Knee-Action and deep, restful cushions increase riding ease. It's reassuring to have the best Hydraulic Brakes; pleasant to realize that your precision-built Pontiac engine—so easy on gas and oil—compares favorably in performance with engines of much higher-priced cars.

See and drive this extra-value car—now! You can get your new Pontiac with a G M Autoradio already installed, and can buy this popular accessory as you do your Pontiac, through the greatly reduced time payments of the 7% G M A C Canadian plan.

*Except on Standard 6 Models. P.116

Consider the Company Back of the Car

CECIL EVE MOTORS, LIMITED

COR. YATES AND QUADRA PHONE E 4168

HOCKEY THRILLS: Tune in every Saturday night at 9 p.m., Eastern Standard Time, to General Motors Coast-to-Coast Hockey Broadcast.

Magazine Features

The Daily Colonist.

(ESTABLISHED 1858)

Third Section

NO. 63—SEVENTY-EIGHTH YEAR

VICTORIA, BRITISH COLUMBIA, SUNDAY, FEBRUARY, 23, 1936

Down in Old Mexico

BY WILLIAM POOLE

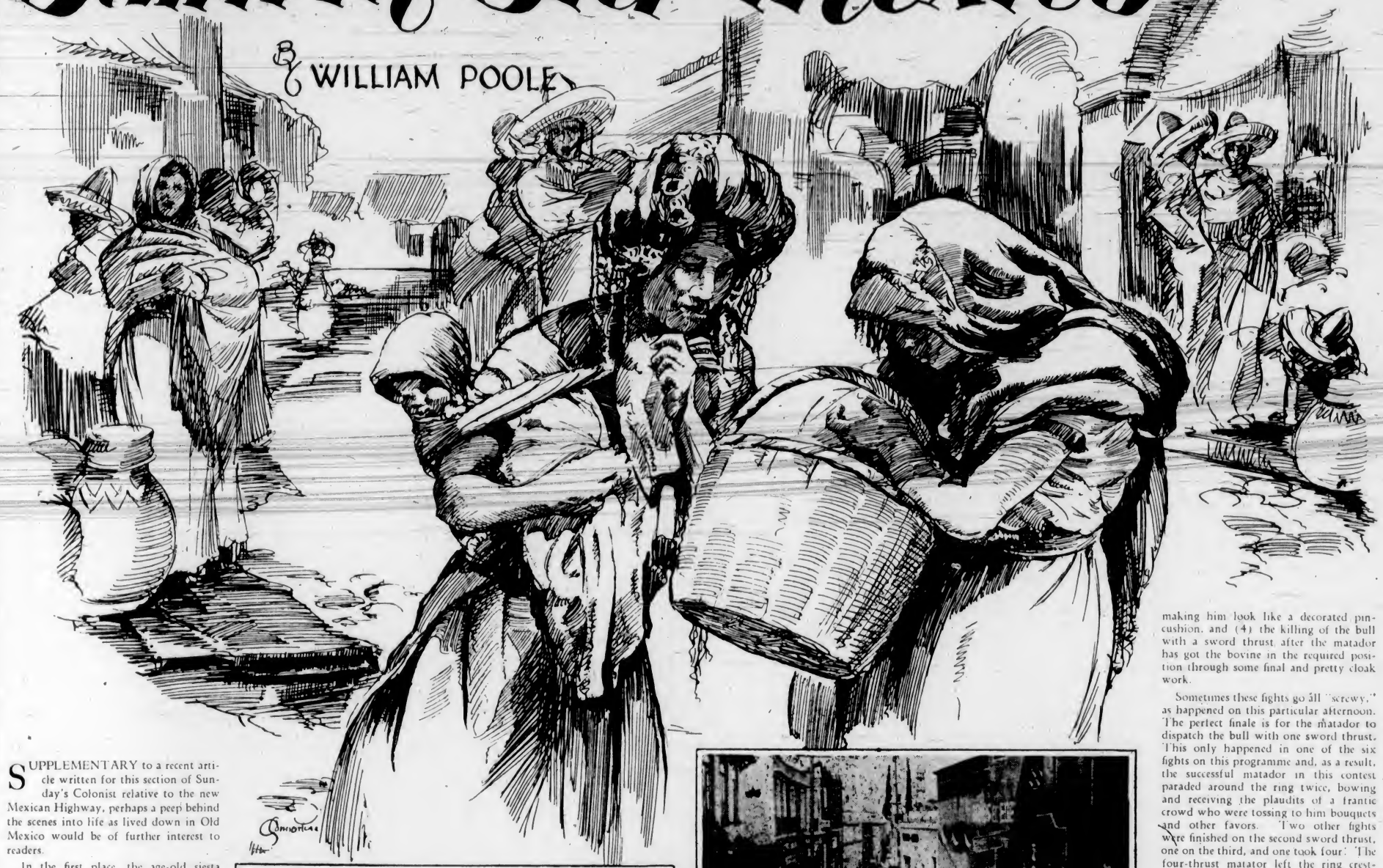

SUPPLEMENTARY to a recent article written for this section of Sunday's Colonist relative to the new Mexican Highway, perhaps a peep behind the scenes into life as lived down in Old Mexico would be of further interest to readers.

In the first place, the age-old siesta hours of one to three are still observed in their entirety, meaning that all financial institutions, business houses and stores are closed during these hours; in fact, business is entirely suspended. Peons in the rural districts just squat down in their tracks, and in the wide-open spaces sometimes seek the shelter of a friendly telephone pole in order to ward off the rays of the noonday sun. The road gangs take their "rest cure" under the trucks or in the shade of the big road-making machines. In the cities and smaller towns the inhabitants relax in the plazas and parks, or the shady side of a street. A certain amount of imbibing and courting is indulged in at this time of the day—in fact, anything can happen in Mexico between one and three o'clock of an afternoon!

In the rural communities the land is leased out to the peons by the haciendados, owners of the big landed estates (haciendas), mostly on a share-the-crop basis. The adults are still illiterate to a great extent, but their children are getting the benefit of free and up-to-date education. Two crops of almost anything are raised in one twelvemonth in Mexico, the harvesting times being in February and October. Sugar cane and alfalfa are among the chief crops, but quite a lot of corn is also grown and all kinds of vegetables. Oranges and strawberries are the favorites in the fruits. The ploughing is done mostly by oxen, and the burros (donkeys) are still used almost exclusively for passenger and freight service. The soil in the farming communities is very rich and fertile. The rainy season extends from May to August, but it rains mostly in the afternoon and evening, with stretches of fine weather in between times.

Chief Industries

AMONG some of the chief industries in Mexico are the manufacture of ponchos and zarapes, straw hats and baskets and all kinds of pottery, and when the new highway is completed, these industries are liable to see boom times. Mention should also be made of the fact that possibly the finest blankets in the world are loomed and woven in Mexico.

Ancient Ox Cart Still in Use.

The present Government of Mexico is Socialist, and one of its first acts was to divorce the church from the state. To what an extent these anti-religious laws have gone may be judged from the fact that nuns and priests are not allowed in public in their clerical garb, under pain of arrest.

The Government is also building modern and up-to-date proletariat schools throughout the country, the buildings being constructed in the latest approved style of tile, stone and concrete, wherein the tenets of Bolshevism are followed to a great extent and the children are taught to look upon the state as the supreme authority in their future life and morals. One big technical high school in a suburb of Mexico City (just completed) cost two million pesos.

The Roman Catholics are putting up bitter opposition to these proletariat schools, but there is nothing very much they can do about it, as Mexico is bristling with military—all on the side of the Government.

Religious worship is banned in fifteen out of Mexico's twenty-eight states, and only twenty-five priests are allowed to officiate in Mexico City, D.F., and a total of 300 for the whole country, which has a population of 16,000,000

Church Persecution

THE persecution of the Catholic Church was started during Obregon's regime, was intensified during Calles' term of office, with President Cardenas applying the finishing touches.

The next big revolt in Mexico may come from the Roman Catholics and their supporters and followers, it is stated there.

Mexico City, D.F. (Distrito Federal), is full of delightful surprises, with its 200-year-old Spanish-colonial buildings, intermixed with buildings of modernistic design, the quaint old street markets, and the mad rush of automobiles, taxis and carnionces (buses). The city's taxi-drivers take a chance on anything at all, and generally come out with the decision in their favor. Mexico City is built on the site of a former lake, filled in over a long period of time, and is as flat as a pancake. The Aztecs originally founded the site.

The city's three outstanding buildings, from a tourist's point of view, are the big cathedral, which was ninety years in the building before it was dedicated in 1667; the National Palace, and the Palace of Fine Arts, with its million-peso crystal curtain in the auditorium section.

National Palace

DIEGO Rivera, the famous Mexican painter of social philosophic tendencies, has several fine frescoes representative of his art in the National Palace and Palace of Fine Arts. His work is in a class by itself, and draws admiration and exclamations from all those who gaze upon it. Rivera also painted some of the murals in Radio City, N.Y.

A Typical Street Scene.

Chapultepec Park is Mexico City's big playground, and was originally founded as a pleasure park by the last Aztec ruler, Mocterzuma II, who converted it from a fortress. The castle that is built on its heights commands a view of the surrounding country. It served as the Summer home of the eighteenth century Spanish Viceroys, and subsequently was the imperial residence for Maximilian and Carlota, and formerly for all Mexican Presidents, until recently, when President Cardenas, preferring a less pretentious residence at Cuernavaca, gave orders that the castle be opened to the public daily. The writer of this article got quite a surprise when he was confronted with a modern two-driveway tenpin bowling alley that was installed in the long reception room of Chapultepec's mediaeval castle! The room was also used for the private censorship and exhibition of films by President Cardenas.

With regard to outdoor sports, quite a lot of golf, tennis and baseball is played, but horseback riding and soccer football hold the spotlight.

Mexico is still a great horse country.

Then again, on Sunday afternoons, the popular pastime is a real honest-to-goodness bull fight.

Bull Fighting De Luxe

AS mentioned in a former article, Mexico City has the largest bull ring in the world, called Plaza de Toros. The season extends from October to March, and draws the star matadors of the world into competition. As only a small percentage of the inhabitants of these northern climes have ever seen a bull fight, possibly a brief pen picture of one would not be out of place here.

The cheapest seats are situated in the sun and the more expensive ones in the shade. All seats are graded as regards price, running from $1.25 to $4 (Canadian money). Cushions are extra. This is a profitable concession. The fight starts at 4 o'clock pronto, and six bulls are served up for the afternoon's amusement, divided two each among three matadors, in turn. For one hour previous to the start a band of fifty pieces discourses Mexican and other popular compositions while the crowd files in and gets seated.

The fight starts with a very colorful grand parade, escorted by charros (horsemen), and includes the matadors with their assistants, the toreadors, the picadores, the banderilleros, and the monosabios (wise monkeys), with their teams of mules, which drag out the dead bulls. The programme is run off on a schedule of one bull every fifteen minutes.

In Four "Acts"

The actual fighting is divided into four parts: (1) The cloak work of the matador and his assistants (toreadors); (2) the attack of the horse and picadore, or, more often than not, the bovine stands on no ceremony and makes a wild charge at his opponents; (3) the placing of the banderillas (sticks adorned with colored paper and with barbs on the end) into the bull's shoulder blades, thereby making him look like a decorated pincushion, and (4) the killing of the bull with a sword thrust after the matador has got the bovine in the required position through some final and pretty cloak work.

Sometimes these fights go all "screwy," as happened on this particular afternoon. The perfect finale is for the matador to dispatch the bull with one sword thrust. This only happened in one of the six fights on this programme and, as a result, the successful matador in this contest paraded around the ring twice, bowing and receiving the plaudits of a frantic crowd who were tossing to him bouquets and other favors. Two other fights were finished on the second sword thrust, one on the third, and one took four. The four-thrust matator left the ring crestfallen, to the accompaniment of jeers and hoots—the "raspberry."

Lays Down on Job

ONE fight went all to the bad. The bull laid down on the job halfway through and refused to take any further part in the contest. Coaxing and cloak work proved of no avail. Now, this was about the worst kind of monkey business that could happen in a big-time bull ring as, in the first place, the bull refused to play ball, and, secondly, it put the matador in the embarrassing situation of not being able to go ahead and finish the fight—leaving him 'high and dry.' What subsequently happened was: one of the toreadors dispatched the offending bovine with a knife in approved butcher fashion, and the "wise monkeys" and their team of mules hustled into the ring to drag off the carcass.

Bull fighting is not so gory now as it used to be, owing to the fact that the horses and picadores are heavily padded. The authorities stepped in and made this a law, otherwise they were going to put padlocks on the bull rings. Anyhow, the novitiate, at his or her first bull fight, generally feels a kind of a sickening sensation when the first bull goes down.

Not Much Theatre

THE theatre is at the lowest ebb in its entire career in Mexico today. The depression is not so much to blame as the fact that there is an almost total lack of road companies traveling, not forgetting the fact that grand-opera companies are gradually becoming passe and are disbanding. Unfortunately, the Government of Mexico recently put a quota ban on Hollywood and other foreign pictures and this has put theatreland in a tougher spot than they otherwise would have been. There is a pretty good brand of Mexican vaudeville, however, and it is generally run on the twice-nightly basis. Tent shows still thrive in the suburbs and the provincial towns. Swanky cabarets and night clubs hold sway in Mexico City, putting on high-class floor shows and playing to capacity business.

Meanwhile, President Cardenas and his Government are putting the finishing touches to their country's future flowing gold mine—the new highway stretching from Nuevo Laredo to Mexico City

Widow Goes Her Way

By Ring Lardner

JOHN Winslow was sick for only two days before he died. That is, he was sick in bed for only two days. His heart had been bothering him for a long time, racing at an alarming speed if he drank too much coffee, or smoked too many cigarettes, or went upstairs in a hurry. He had spoken of it to his doctor, to his brother and to his wife. But he had always told everyone else he felt fine—being rather reticent, for one thing, and for another, knowing that the inquirers into the state of his health would not be listening to his reply.

He took to his bed early on a Sunday evening, feeling anything but fine. He died Tuesday night. Mrs. Winslow telephoned to his brother Ed; and Ed and Mrs. Ed came over and stayed in the house with her. Mrs. Ed kept saying: "Keep hold of yourself, Margaret." She said it so many times that Mrs. Winslow was at last unable to keep hold of herself any longer, and cried on Mrs. Ed's shoulder for several hours. Mrs. Ed (Alice) told her husband that it was a good thing that Margaret had "cried it out"—crying was so much better than suppressing your grief. Ed wondered why, if that were true, Alice had said "Keep hold of yourself, Margaret" so often; but Ed had the Winslow reticence and wondered in silence.

Ed called up his office Wednesday morning and announced he would be unable to come to work the rest of the week. He assumed the management of the funeral and notified the papers. Margaret and Alice received many sympathetic visitors Wednesday afternoon and Thursday. Most of the visitors told Alice, as they were leaving, that Margaret was one of the bravest women they had ever seen, and was bearing up beautifully. Alice explained that Margaret had cried it out on her shoulder for several hours and had got it over with, which was much better than trying to hold yourself in.

"She may break down at the cemetery," said Alice, "but I don't believe she will even then, because she has already cried it out on my shoulder."

There were a few men among the visitors. They awkwardly expressed their sympathy to Margaret, shook her hand and then went into another room to talk to Ed, with whom they felt more at home. The women were sorry Alice was there. They felt they would have had a much better chance of making Margaret cry if they had caught her alone.

"You're perfectly wonderful to be up and seeing people," said Mrs. Hastings to Margaret. "If anything happened to Frank—I mean if he was taken away from me—well, I'd want to die too, or disappear and never see anybody again."

"I should think, said Mrs. Somers, "you ought to be in bed resting; you'll need all your strength for Friday. I know that if anything happened to Paul, I'd refuse myself to everybody and hide. But I suppose things affect different people in different ways."

"I'm only going to stay a minute," said Mrs. Gordon. "I just wanted to tell you that you have all of my and Joe's sympathy, and we only wish there was something we could do. But there isn't anything, is there, dear?"

"No, thank you," said Margaret. "Ed and Alice are attending to everything. They're wonderful. But it's nice of you to offer just the same."

"YOU'RE lucky to have Alice and Ed," said Mrs. Gordon. "My sister Julia was all alone when her husband died, and she lived up in Minneapolis, so it was two days before I could get there. You never met Julia, I guess. You were away when she visited me. She had friends, of course, but friends aren't like your own family. Bert—that was Julia's husband—he was a wealthy man, had a half-interest in a big garage, and he left Julia comfortably off. But a person doesn't think of money at a time like this."

And when Mrs. Gordon was leaving, half an hour later, she said:

"If there is anything I can do, or Joe either, don't hesitate to let me know."

Mrs. Bishop, failing to make Margaret break down, did it herself, and had to be consoled out of the house by Alice.

Mrs. Milburn had buried one husband and spoke with more authority than the rest.

"You will find that time is a great healer. When Archie died, I felt like life just couldn't go on for me. If it hadn't been for my religion, I believe I would have made away with myself. I honestly mean it. I would have. For weeks and weeks, when people talked to me, I simply didn't hear what they said. I was in another world. I couldn't think of anything but Archie, and how much his passing meant to me. I couldn't reconcile myself to living without him. My friends did everything they could to keep my mind off; they were afraid I would go crazy or have a breakdown. Finally I did get really sick and had to have a doctor. It was Dr. Sampson, in Louisville, so of course you don't know him. He was perfectly wonderful to me; he seemed to understand things, and he gave me perfectly wonderful advice. Te told me my illness was partly physical, because I wasn't eating or sleeping, but it was mostly mental, and he recommended me to travel and get away from home. He said a change of scene would be my salvation—that, and getting away from things that were constantly reminding me of Archie.

"Fortunately, I had money enough to do what he said, and I went to Miami, and that was where I met Fred. I really went there on account of the climate more than anything else—I hate cold weather; and I had no intention of seeing people or going out, though it was nearly five months after I had buried Archie; but there was a married couple staying at the same hotel where I was stopping—I mean some people I knew, the Beldens, from Frankfort, Kentucky, and they simply insisted on me going to a party at the Casino. They had a terrible time coaxing me into it; I made every possible excuse; for one thing, I'd only brought two evening gowns. But they insisted and insisted till—well, Flora Belden acted like she was going to be mad at me if I didn't say yes. So I went with them and met Fred—it was the beginning of a new life. Archie still has his place in my memory and in my heart, but there is room for Fred too. So you mustn't give up Margaret. Time will do wonders for you, and a year from now this may all seem like a bad dream that never really happened."

SEVERAL ladies besides Mrs. Gordon and Mrs. Milburn mentioned money in the course of their condolences, and an outsider might have thought there was some curiosity regarding how much John Winslow had left. Margaret knew, but did not tell. There was eleven hundred dollars in a checking account, eight hundred in a savings bank, and twenty-five thousand dollars life insurance. He had also carried an accident policy for fifteen thousand dollars, which was now, of course, worthless.

Mr. and Mrs. Fleming called together. Mrs. Fleming said the news had shocked her, that she had no idea there'd been anything the matter with Mr. Winslow—he had always looked so well.

"I had no idea myself," said Margaret. "He never told me anything. I guess the suddenness of it was what makes it so hard."

"Just what did the doctor say it was?"

"Heart trouble was all he called it. And it was a surprise to him too. John had seen him about other things, things like sinus and head colds, but had never mentioned his heart, though Dr. Hyland says he must have known about it for years."

Mr. Fleming sneaked, as soon as he could, into the room where Ed was handling the male contingent. He got there in time to hear Ed replying to a query by Mr. Somers:

"Oh, yes. Jack knew his heart was wrong. He often spoke of it to Margaret and me. And he consulted Doc Hyland. Doc told him to cut down on smoking and coffee and lay off whisky entirely. And rest all he could. Well, Jack did quit drinking; he never drank much anyway. But he wasn't the kind of a fella that would rest or take any care of himself. He couldn't even walk slow, no matter if there was no hurry about him getting places. He was like a three-year-old colt, nervous and high-strung."

The mention of a three-year-old colt reminded Frank Hastings of the pathetic story of his visit to Saratoga the Summer before. A drunken man had given him a tip on Jim Dandy in the race that was supposed to be a duel between Gallant Fox and Whichone. Frank, it seemed had been inclined to bet on Jim Dandy because of the odds, but the drunk was such a pest that he had changed his mind.

The other men in the room had heard the story many times, and had laughed at Frank's serio-comic way of telling it. They laughed at it now; in fact, they were putting on a show of lightheartedness that was in decided contrast to the scene in Margaret's stronghold. The men did a lot of laughing, and seldom mentioned John Winslow's death. There was no concerted or individual attempt to make his brother cry. . . .

FUNERAL services were held in the house on Friday. Alice protested at first, saying it was bad luck for anyone to go away on Friday, but Margaret pointed out that John had really gone away on Friday night.

The casket was much too small to hold all the floral tributes. Alice told Ed that the one which probably cost most was what she called a "Gates Ajar," sent by the Fred Milburns, though a spray of ferns must have set the Gordons back twenty dollars. There were other rose sprays, of course, and a plethora of lilies and carnations.

A mixed quartette from the Winslows' church sang two hymns—rather, they sang "Just As I Am" as well as a mixed quartette can sing anything when there is no piano or organ to accompany them; and they fought a losing battle with "In the Hour of Trial," owing to the fact that Miss Wells, the soprano, pitched it three tones too high for her own good or that of Mr. Standing, the tenor. It was abruptly decided by a vote of four to nothing to put the Amen after the second verse.

The Rev. Miles Langdon read the service and toasted the deceased in a twenty-five minute talk. One of his paragraphs was to the effect that nobody ought to feel sorry for John, who had gone to his reward and finally attained happiness, a statement that may have been true, but was not very complimentary to Margaret. Mr. Gordon and Mr. Hastings, two of the bearers, were dying for a smoke, and heartily wished the Rev. Langdon could be muzzled.

Margaret knew that tears were expected of her, and two or three times she was close to them; she and John had lived together for six years; she would miss him. But she managed to keep hold of herself by thinking of other things—how had the local florists managed to corner the world's carnations in so short a time? Why was Mrs. Hastings crying because it was John's funeral and not Frank's? And why hadn't Dick Randall called or written or telephoned? Perhaps he had telephoned and Alice had just not told her. Did Alice suspect something? She couldn't know anything, because there wasn't anything to know. At least, not much.

Twelve cars were in the procession that went to the cemetery. Margaret had a hard time there, because Ed cried, and so did two of John's men friends. John must have been nice if men liked him that well. She felt sorrier for them than for herself. And she had always hated to see men cry. . . .

She was home at last, and Alice and Ed were still with her. She had hoped they would go to their own house and leave her alone, but it was useless to suggest this to Alice. The latter was one of a large majority of human beings who believed that when you have lost one near to you, you must not be allowed to seclude yourself for at least a week.

On Saturday Margaret inquired whether it was necessary to reply to the letters and telegrams of condolence she had received.

"Yes," said Alice," but not for another day or two. Wait till you feel more like it. They are all there together in the top drawer. I wish I could answer them for you, but that wouldn't do."

In the end they were all there together in the waste-basket, and Margaret had not answered any of them.

On Sunday, Alice persuaded Ed that it was time to talk to his sister-in-law about her future.

"Your rent," said Ed, "is paid up till the first of next month, and there won't be any trouble getting you out of your lease after that. Of course, you don't want to stay on here; you can't afford to, anyway."

"No."

"You'll have to rent a room at Miss Brent's or Mrs. Logan's or some other place where they're reasonable."

"Yes."

"John didn't leave hardly any debts. When you've paid off the few he did leave, you'll have somewhere around twenty-six thousand dollars. What you've got to do is invest it in high-grade bonds or maybe first mortgages. You can get six per cent and be perfectly safe. Let's see: Six per cent on twenty-six thousand is—six times six is thirty-six, and six times two is twelve, and three to carry makes fifteen. That gives you an income of fifteen hundred and sixty dollars a year, or twelve into fifteen is—let's see—one hundred and thirty. You'll have a hundred and thirty dollars a month, and that's enough to live on and save a little besides if you're careful."

"It's just as well you haven't any children," said Alice, who had remarked two days previously that it was too bad Margaret had no children, because they would have been such a comfort and given her something to live for.

"I forgot about the State tax," said Ed. "The State will take a small percentage of your inheritance, but not enough to make any difference. If the amount was a hundred thousand or more, the Federal Government would cut in."

"Well, then," thought Margaret, "I ought to get consolation out of the amount not being four times as much as it is, but it seems odd the State should punish me because John had heart trouble."

"If you want me to," said Ed, "I'll look up possible investments and attend to all that part of it for you."

"I wish you would," said Margaret. "I'm helpless when it comes to business."

"And I," said Alice, "will see Miss Brent and Mrs. Logan and try to get you a decent room at a decent price."

"You're awfully good to me, but please don't make anything too definite. I may want to go away for a while."

"I guess you must have got me wrong, Margaret. You and I had some pretty good times. But it's all different now. I should think you'd understand that."

"Where would you go?"

"I have no idea. I just think maybe a change of scene will help me. Don't worry. I'm not planning an expensive trip."

"Well, I hope not," said Alice. "You must remember that every cent counts from now on."

ED went back to work Monday, and he and Alice returned to their own home Wednesday evening, having decided that Margaret could be safely left alone. Margaret, lying awake after they had gone, did a lot of thinking. She thought a little about John, and how nice he must have been to win those men's love and respect. She recalled his having often spoken of his heart, and she wondered vaguely why she had paid so little attention, or been unable to believe he was not feeling all right.

She thought regretfully of next Saturday night's costume party at the Hamlin's, a party which was an annual affair, but to which she and John had never been invited till this year. She thought of the Elizabethan costume she had rented, and how pretty she looked in it and how pretty Dick Randall would have told her she looked in it. If John could have postponed his death for two weeks!

And she thought if it were ordained that John was to die, he might just as well have died by accident. That would have meant fifteen thousand dollars more in insurance, or about forty thousand dollars altogether. Six times four is twenty-four—twenty-four hundred dollars a year instead of fifteen hundred and sixty, or two hundred dollars a month instead of a hundred and thirty.

But she thought most of Dick Randall: of the first time they had danced together, and he had said things that made her warm inside; of the first time he had kissed her, and she had pretended to be shocked but was thrilled; of the other times he had kissed her as she had not been kissed for years and years; of how he had said over and over again: "If you were only free!"

Well, she was free now, and had been free a week, and she had not seen him or heard from him, though she knew he was in town. Perhaps it was delicacy of feeling that was holding him back. Perhaps it was fear of Alice and Ed. Or fear of what people would say.

He would know tomorrow that she was alone, and he would telephone, or come to her, or something. There was nothing for her to do but wait.

She waited a day, a long day, and then called him.

"Dick, what's been the matter?"

"What do you mean?"

"I thought I would see you or hear from you at least."

"Listen, Margaret: I hate funerals, and I figured you would have enough people bothering you without me. I did send flowers."

"Yes. They were lovely."

"I just don't know what to say in a case like this. There's nothing I can say. If there was anything I could do for you, I'd do it."

"You might come and see me. I'm all alone."

"Well, I'll try to, sometime."

"I don't mean 'sometime.' I mean now."

"I've got a lodge meeting tonight."

"All right, if your lodge is more important than I am."

"Of course it isn't. But I've got to be there. It's an installation."

"You could come here for a few minutes first."

"Well, if you want me to. But it can only be for a few minutes."

"All right."

"Are you sure you're alone?"

"Very sure."

Dick waited till it was quite dark before he rang the Winslow bell. Margaret opened the door, and he came in and shook hands. They sat down in the living-room.

"As I told you, I never knew what to say in a case like this. About all there is to say is that I'm sorry, Margaret—terribly sorry," said Dick.

MARGARET made no reply, and there was an awkward silence.

"I've only got a minute to stay," said Dick.

"Before you go," said Margaret, "I wish you'd tell me why you're acting so funny."

"What do you mean, funny?"

"Well, Dick, two weeks ago, at the Flemings', we were on different terms than we seem to be on now."

"I don't think so."

"You know so. And I just want to know why."

There was another silence. Then Dick looked at his watch and then he said:

"I guess you must have got me wrong, Margaret. You and I had some pretty good times; we flirted a little, and we both enjoyed it; I did, anyway. But it's all different now. I should think you'd understand that."

"I'm trying to, but I can't."

"I may as well make myself clear, then: John and I were in the Rotary together, and I got to know him pretty well. I got to like him pretty well, too. There's no man in this town I like better than I liked John. He was twice the man that I am. It broke me all up when I heard he was dead. I cried for the first time in twenty years. And as for you and me, why, now that he's gone, of course there can't be anything between us like there was before. I'd always be thinking of him, and——"

"You'll be late for your lodge, Dick."

Margaret, alone again, did some more thinking. The insurance money would be paid to her, not to Ed. She could give Ed as much or as little of it as she liked. She could keep what she wanted for a trip. She thought that Mrs. Milburn's doctor's advice about a change of scene was very sensible. But she certainly did not want to discover another Fred Milburn, and she would steer as far away from Miami as possible. She wondered how much it would cost to go to Los Angeles.

(Copyright, 1936, The Bell Syndicate, Inc.)

Reminiscences

By ANDY MacNAB

IT'S comin' tae the time when thoughts o' theatres an' things theatrical begin to propagate in the brain. Wee buds send forth their shoots, stirring thoughts of grand deeds to be portrayed, fine words, brave gestures, laughter, pathos, tears, tragedy and farce. Each and all stretch forth their tentacles from the stage to the aspirant, and Andy MacNab thinks it would be no amiss tae yap a wee bit more aboot what many folk dinna ken—the Behind.

It was no a wee theatre I'm going to talk aboot. The stage was the biggest out of London, and I heard was the third largest in the country. I think there were four circles, and folk at the back of the gods must have had good eyesight. I was great friends with the manager, and the scenic artist (Bonter) was another great friend. We were a bit alike, and I was often told when I went round that my brother was waiting for me in the paint room.

The paint room—I daresay you think that was a wee room wi' a skylight. It wasna. You went up a stone stair to it. It was about twenty feet wide and ran right across the stage and into the wings at each side. There were no walls: they were just canvas scenes painted, and to be painted. If you took a step too far on either side you would land on the stage below. The first time I was up I nearly did, or thought I nearly did. I didn't catch on to the idee right away.

When he got tired of painting a scene on one side he just crossed over and splashed away at the other. A castle or a kitchen, a waterfa' or a tennis party, plenty of choice. When he wanted a roof, he let the house down with a winch, and when he painted the basement he yanked the house up with the winch, that being easier than going downstairs. The scenes could be let down below the stage or right up above into the flies.

On Toy Stages

HE had nice palettes for his paints—looked like shallow pig troughs on legs. And what made me gulp with surprise, toy stages like what I'd played with as a kid—curtain, side lights, trap doors.

"If I've a big production I make every little bit for the small stage first and try it out, even down to a rock or stone. There's a scene you've seen in 'Lady of the Lakes,' the 'Trousacks,' over there. Here's my cubby hole. I string a hammock when I sleep in.

"Sleep here, what do you think? I tell you, Andy, I was never out of here for six weeks before we put on 'Bonny Scotland.'

"How long for a pantomime? I'm working on next year's panto now. There's one of the scenes over there. Come on, I'll take you up to the grid."

The grid. That was up above the flies near the roof. It was like being on a toastrack, away, away. Hundred miles below (through the floor, so to speak) was the stage. A man on it looked the size of a baby. I was no very settled in my stomach, and suggested seeing the bar.

The bar is a place where ye get a mild sedative if you are no feelin' very well. We had a danner roon tha flies on oor way. That's up above the stage where men run about and pull ropes. It was like the deck of a sailing ship. The bulwarks were there and rope after rope hanging in coils, hundreds of them, the ends disappearing into the dark above. I'd have liked fine to have a deck chair and lie back and think I was sailing away treasure hunting, and I looked for the mast and woke up. We came down and I saw them set a big scene, lower a cloth here, run up a rostrum there, a waterfall over there—real water. It looked confusion, chaos. I couldn't hear the joke Rob Roy was telling as we stood down centre stage, but Bontor heard it and laughed. He stepped back a foot, clapped his hands, and painted a cloud fell over the tip of a mountain.

Suddenly Silence

SUDDENLY silence. The scene shifters have disappeared.

"Six minutes, and they've done it in five, not bad, Andy."

Bang against the cloth behind us. Bontor was wrathful.

"Silly fool, he will kick that hassock I've painted—thinks it funny."

All the time the play had been going on behind us.

"Noise, they don't hear a sound in front."

The light lowered. "That's warning, come on."

The skirl of the pipes made me turn to look. I was in the Highlands. Down the mountains from each side came Highlanders, wending their way behind a boulder here, over a bank there, to the glen below. It was a great scene.

"That's nothing, Andy; come and see them set a scene I'm doing for the Princesses Panto next month."

That was an interior scene, the saloon of the most famous Cunnarder of that time. From the front, you were looking at the broad staircase turning to each side at the top. It was an exact copy of the ship in every detail. Passages on each side of the staircase. A glimpse of the sea over the bulwarks. Not much setting there, I thought. I was very far wrong. Because the ship rocked, that even doesn't seem much, but when the whole stage had to rock, and thirty or forty actors had to walk about on it and rock too. The staircase rocked, the walls rocked, the ceiling, everything. It was some set.

"The old man's got the pip tonight, been on the 'bat' or something; don't let him see you; no outsiders allowed behind tonight. Where's the guvernor, Willie?"

In a Fair Stew

"GONE along to the dressing-rooms. He's in a fair stew, Mr. Bonter."

"I'll come another night, Jimmie."

"No, you won't. Come on, I'll put you up beside 'spots' (spotlight); you'll see the whole thing there. I'll have to leave you. The guvernor won't twig you. If he does, chances are he'll think it's another man on the thunder. If you get sick of it, you can slip out, or meet me in the bar after the scene."

As far as I could see, I was on a kind of platform. "Spots" was perched squatting above me, and his feet were on a level with my head. I could just see a face and a dark shape. Along came "Thunder" (I suppose he's called that).

"Hullo, what you doing here?"

"It's all right, Bill. Jimmie put him there."

"You friend of Jimmie's? O.K. Watch out for the guvernor; he's stewed."

"Where is he?"

"That's him over there against the wall."

I knew him, but I didn't recognize what looked like a tramp gone on the bum. They were setting the scene. I could see them at it, and I could see the actors playing in front. I was seeing two things at a time. The stage was black with men. An enormous shaft was being fitted in bearings right from front to back of stage, great squares of stage each taking twenty men to carry were bolted onto this, one square after another.

Onto that, quickly the false stage was built, the staircase was in its place like magic. Almost before one thing was done the other was there. While in front the actors were having a royal time with a storm going on.

I spoke of thunder. That was made by a big sheet of metal hung up beside me. You merely shook that piece of metal and the clouds burst, and the rain poured, and the heavens split, so did my ears. Stevens, the guvernor, took an interest in things at the first clap. Whether he saw me or not I don't know. He came underneath and shouted up, "Thunder! Thunder! Thunder! Damn it, thunder!"

Thundered Together

THE man making it was having a tough time, so I helped a bit and we thundered together. A whistle sounded. Stevens moved off, there was a flutter beside us, and the front cloth went up. We saw the saloon in full. It was a fine scene. You really felt you were there. After the usual songs, dances, etc., the actors began to show signs of a sea voyage. The saloon began to rock. A storm was coming on, more actors and actresses came in out of the wet, ship rocked more and more. They could hardly keep their feet. At least twenty scene shifters lifted the scene—stage I should say—up on one side while twenty sat on it on the other, you see.

That was the funniest pantomime scene I have ever seen. Try it yourself. Walk about on a see-saw and try to act and have others on the see-saw to do the same. There was a pile of actors on the floor when the curtain fell. That pantomime ran for six months, packed every night.

Remarkable Discovery of Hidden Treasure

AN account of one of the most remarkable discoveries of hidden treasure is disclosed in a report just issued by the Tunis Society of Antiquities.

It tells how some years ago a native diving for sponges in the Mediterranean was horrified to fin' himself face to face with what seemed to be the head of a huge man. The authorities investigated, and months later it was established that lying on the sea-bed were large statues in bronze and marble.

French naval salvage vessels recently raised six of the statues to the surface, and they were placed in a museum.

Further research established them as part of the cargo of a Roman merchant ship wrecked off the coast of Northern Africa 2,000 years ago. They were apparently being taken to Rome from Athens in the year 87 B.C., when, according to ancient records, a gale sprang up and the vessel sank.

The statues are stated to be in excellent condition and to include bronzes of Hermes and of Eros, and a bust of Aphrodite.

Thrift Is Compulsory

Thrift by order is the latest idea of the Chinese Ministry of Finance. All public officials will be forced to save a portion of their earnings, and the proceeds will be handled by the Central Trust of China, the Government bank, if the plan of the Ministry of Finance is approved by the Government.

Japan's Fighting Services

By Tatsuo Iwabuchi

(Copied From The Japan Times and Mail for Major F. V. Longstaff, Victoria, B.C.)

THE last four years of Japanese history have focussed world attention on Japan's fighting services. In a sense it is they which have made the history, not only by their professional exploits and potential power, both of which have influenced the course of events, but also by their influence on internal policy. Latterly, too, incidents have occurred which tend to indicate that new ideas are at work in the services, that within them, side by side with an unbreakable professional unity, there is a certain ideological disparity. It is the purpose of this article to show the nature of the unique political position of the services, how and why it was acquired, and also the development of the ideas of service leader with particular reference to general politics.

The unique position of the army and navy in Japan's politics is derived from the special manner of appointment of the War and Navy Ministers and from the clear distinction which is drawn between the conduct of state affairs and command of the armed forces. The regulations governing the organization of the Cabinet provide that the War and Navy Ministers must be chosen from among generals and lieutenant-generals or admirals and vice-admirals in active service. These regulations were revised in 1921 so as to enable reserve officers of the specified rank to be selected, but this amendment has never been enforced. The army and navy authorities who attached supreme importance to the active service, and consequently were dissatisfied with the new revision, managed to conclude a gentleman's agreement with the Cabinet which approved it to the effect that although in principle reserve officers should be eligible for ministerial office, in practice only active service men should be chosen, as hitherto. This gentleman's agreement stands now as in the past, as was proved quite recently.

Special Permission Requested

WHEN Admiral Okada was Minister of Navy in the Saito Cabinet, his age limit as admiral in active service would have arrived in January, 1933. It was taken for granted that the gentleman's agreement would be kept, and that he would not retain his ministerial office if placed on the retired list. Hot discussion therefore ensued between the Cabinet and the navy authorities as to whether he should be asked to remain in active service. Mr. Korekiyo Takahashi wished to ask His Majesty the Emperor to prolong Admiral Okada's active service, but it was feared that such special treatment by the Emperor in favor of Admiral Okada would give the impression that the navy lacked other men of talent. Consequently no understanding was reached between the Cabinet and the navy authorities, and Admiral Okada duly resigned from ministerial office and was placed on the retired list at the proper date.

As to the army authorities, they feared that, in spite of the gentleman's agreement, the above-mentioned revision of the regulations governing the organization of the Cabinet might lead ultimately to the selection of the War and Navy Ministers from among civil officials. They therefore took steps in 1931 to preserve the independence of the service by the conclusion of an agreement among the members of the so-called "Army Triumvirate," namely, the War Minister, the Chief of the Military General Staff and the Inspector-General of Military Education, regarding the personnel of the army. This agreement was confirmed by the Emperor the same year. It provides that the War Minister is not allowed to dispose of the army's personnel affairs without consulting the Chief of the General Staff and the Inspector-General of Military Education, though full respect is paid to the War Minister's powers as a member of the Cabinet. This precaution was taken by the army authorities to protect personnel affairs from any possibility of political influence which they feared might be exercised through a War Minister selected from among officers on the retired list or from among civil officials.

It will thus be seen that the War and Navy Ministers have an entirely different position in the Cabinet from their colleagues, representing as they do the army and navy respectively. Thus politically they possess a unique status. When the Cabinet's policy runs counter to that of the naval or military authorities, the Cabinet will fall unless a compromise can be found, although there is a check provided upon the latter's act in the shape of budget voting in the Diet. But any Cabinet would fall or fail to be organized if the military and naval authorities would refuse to recommend a candidate for the post of War or Navy Minister. In 1912, the Cabinet headed by Prince Saionji collapsed because it came into head-on collision with the military authorities regarding their demand for the establishment of two additional divisions, while it is still fresh in the memory of the public that Count Kiyoura failed to organize a Cabinet simply because he was unable to persuade any admiral to take office owing to his refusal to accept the navy's demands for large construction appropriations.

Delicate Political Position

THE relations between the conduct of general state affairs and the command of the army and the navy are dealt with in the Imperial Constitution, but the interpretation of the relevant articles is very delicate and controversial. This delicate connection has become a serious political issue since the conclusion of the London Naval Agreement to such an extent that the political situation has been dominated by this all-important problem. The navy authorities, prompted by a desire to clarify the relations between the state affairs and the supreme command of the navy, revised the regulations of the Naval General Staff so as to distinguish clearly affairs concerning the Ministry of the Navy from those concerning the Naval General Staff. The main purport of the new regulations is to ensure that the minister, as a semi-civilian agency, shall have his power as clearly defined as possible by the General Staff representing the Emperor, as Supreme Commander of the armed forces of the state. It can be said now, in general terms, that a principle has been established to the effect that the command power shall include the determining of the strength of both fighting services. In plainer language, the accepted position is now that the duty and power of the services is to decide what they want, while that of the Government is to decide how to get it, not to decide in advance, as they attempted to do before, that it could not be got.

The late Prince Aritomo Yamagata, who was the organizer of Japan's army, and the late Prince Hirobumi Ito, who drafted the Constitution, were responsible for the present unique position occupied by the army and navy in Japan's politics. These elder statesmen in the Meiji era introduced parliamentary government into Japan, but they did it not solely because they had an implicit confidence in the new system, but also because they thought it wise to yield to the force of circumstances or, in other words, wanted to forestall a popular agitation. It was clear that the promulgation of the Constitution would lead to parliamentary government, which, in turn, would result in an advance in the influence of political parties. Those elder statesmen had no great faith in political parties, at whose activities they looked somewhat askance. They feared that the military and naval personnel might be changed for political considerations when a party government was in power. Prince Ito, it might be mentioned, later recognized the usefulness of political parties, and became president of a political party himself, but Prince Yamagata did not change his attitude toward political parties and parliamentary government until his death. This coldness toward political parties has been traditionally cherished by the army and navy authorities.

National Defence

NATIONAL defence forms the most powerful political factor in any rising nation. When Japan bade farewell to her three-hundred-year-old exclusion policy at the behest of the European and American powers, she was obliged by the sheer force of circumstances to devote more than one-half of her national resources to efficient organization of her national defence, otherwise she would have been put out of the running in her competition with the advanced powers. In order to organize the national defence in the most efficient way, it became necessary to divorce the military and naval authorities from all political influence. It is thus possible to say that the services acquired their unique position through the efforts of the two greatest Meiji leaders, Yamagata and Ito, each working in his own way, and that the main reason for its acquirement was the need rapidly to strengthen and consolidate national defence to preserve Japan from foreign encroachment.

It now remains to trace the development of ideas in the services and of the leaders' conception of their role in the state. The guiding spirit of Japan's army and navy, which are under the personal command of His Majesty the Emperor, is that of complete and absolute devotion to the Sovereign. All armies and navies are controlled by discipline based on the strict distinction of the upper and lower ranks as well as the strict enforcement of commands by superior officers and obedience by lower officers and men. In the case of Japan's army and navy, however, the fundamental idea of discipline is entirely different from that in foreign countries. Commands are obeyed in Japan's army and navy, not because they are given by superior officers, but because the commands are issued by the superior officers in accordance with Imperial wishes and taken by the lower officers and men as the order of the Emperor himself. In other words, military and naval discipline in Japan is based on national devotion to the Emperor.

The Japanese Constitution stipulates that the Empire of Japan shall be reigned over and ruled by an unbroken line of Emperors. This is believed to be in accordance with the divine mission which the Emperor Jimmu, the first Emperor of Japan, personified in himself. It is also believed that the Emperor and the nations are sovereigns and subjects in relationship, but father and sons in affection. Now the military and naval authorities are under the firm conviction that it is their predestined purpose to carry into effect the mission referred to by the Emperor Jimmu in his rescript, under the personal command for a line of Emperors unbroken for ages eternal, with perfect harmony between the upper and lower ranks in the fighting services, whose members are as deeply devoted to their supreme commander as to their own father, and at the same time as reverential toward him as toward a God.

Revival of Spirit

THIS military and naval belief has become the guiding spirit of a national campaign since the outbreak of the Manchurian incident for the revival of Japan's spirit, or the national faith of Dr. Tatsukichi Minobe's interpretation of the Constitution, regarding the Emperor as an institution of the State, was nothing but an explosion of the long pent-up dissatisfaction with the constitutional scholar's disregard for the divine right theory which not only the army and navy authorities, but also the nation in general thought the only permissible interpretation of Japan's Constitution. Dr. Minobe's constitutional theory was vehemently denounced in the sixty-seventh session of the Diet last Spring. Since then the matter has become a serious political issue, shaking political circles and straining the relations between the Cabinet and the army and navy authorities.

Although the army and navy remain absolutely faithful to the age-long creed of the divinity of the Emperor, and cannot allow that faith to be even apparently challenged, they have nevertheless been affected by the change or progress of the times, both political and economic, which cannot fail to influence peoples and states everywhere in the world. The effect of the change of the times on the army and navy is best revealed by tracing the revisions of the army service book, which contains instructions for the soldiers in the discharge of their duties. This service book has been revised twice. The original book, compiled and issued during the initial stage of the army, and before the wars with China and Russia, was so detailed and so strict that the soldier was deprived of almost all personal freedom. For instance, he was required to cut his hair to a certain specified length, to place his desk at such and such a distance from the window in his room and to sit at his desk in such and such a posture. Liberal ideas, however, which gained strength all over the world following the termination of the European War, caused a reaction in the army, not against the creed of implicit obedience to superiors as representative of the Emperor, but against the detailed rigidies of discipline. The troops who participated in the Siberian expedition contributed much to this reaction wittingly or unwittingly. In consequence the service book was revised so as to give merely an outline of instructions for the soldiers in the discharge of their duties and to drop all detailed directions regarding their everyday behavior. In working out the details, the soldier was required to act at his own discretion.

Service Book Revisions

BUT changes which later occurred in popular thoughts and social conditions raised the problem for the army authorities as to whether it would be advisable to maintain this relaxation of discipline. The event in Manchuria lent a strong impetus to another reaction in the army, necessitating a second revision of the service book in 1934 in the sense of tightening up discipline all round. Both the two revisions referred to were drafted by General Masaki, the first one when he was a sectional chief in the Inspectorate-General of Military Education, and the second when he was Inspector-General of Military Education himself. It is important for those people who are constantly talking about "factions" in the army to note this point. Army ideas of discipline have certainly changed from time to time. The army has been more "liberal" or more "conservative" at this period and that. These changes have corresponded to the influence of certain ideas which have swept over the country and even the world at various epochs. But they have never been exclusively associated with any person or group of persons in the services, as is proved by the fact that two quite different tendencies were catered to by one and the same person, General Masaki.

It is, of course, possible to divide into three stages the attitude of the army towards both internal discipline and national politics, and these stages are roughly represented by the most prominent War Minister in each. The first stage was represented by the late Marshal Terauchi, who was Minister of War during and after the Russo-Japanese War (1904-5). Then came the Tanaka stage which witnessed the expedition to Siberia during the Russian revolution. The third stage was represented by General Araki, who was Minister of War during and after the Manchurian incident. Recognition of these stages does not, however, imply that these officers created them. The times and their needs created these stages, in which Terauchi, Tanaka and Araki happened to be the outstanding figures.

Efficiency in Service

THE military authorities were engrossed in building up the army and national defence in general during the Terauchi stage. The late Marshal Terauchi himself organized a Cabinet and participated in general politics, but his main concern was promotion of the purely technical and professional efficiency of the service. It cannot be said that he took no interest in politics, but he remained true to the tradition of the samurai till his death, and what was uppermost in his mind, whether as War Minister or Premier, was security of national defence and professional and technical strength of the army. He also requested all soldiers to imitate the old samurai with unswerving devotion to the Emperor, to be soldiers first and last, but never politicians.

The late General Tanaka, who represented the second stage, was himself a soldier, and as such he did not neglect national defence, but he was definitely interested in politics. He launched himself into politics at the head of the army, which occupied a unique position in Japan's political field. This was during a period when democratic ideas exercised the most profound influence on our people. It did not, therefore, seem unnatural or undesirable that a soldier should become personally active in the political arena. On the other hand, if the Tanaka period was one in which certain people took a practical interest in politics with the army as their stepping-stone, the present age which set in with the Manchurian incident is one in which the combined will and force of the army has begun to have full play on the entire political front. General Araki was placed at the head of the army at the beginning of this memorable period.

The ideas of this period have often been associated with the ascendancy of Fascism in Italy and of the Nazi movement in Germany. It is true that discussion has gone on as to the advisability or otherwise of activity by the military and naval authorities on the whole political front from the viewpoint of the state as well as of the army and navy. But this is nothing but a manifestation of the tendency of the times all over the world. Following this tendency, General Araki put up a guidepost in the form of the kodoshugi (Imperial way), or Japan's spirit, which has undoubtedly served to give an important suggestion to the army and navy regarding the right way to follow. But this is far from a real Fascist movement. General Araki was a favorite of the times, and there is little doubt that he has been influenced by Fascist ideas, but he was a soldier of the old samurai type and temperamentally not ambitious to cut a political figure. This fact was responsible for his early quitting the post of War Minister.

Unity of Army

TO say this is to approach the question of army unity, which has been brought to the fore by the retirement of General Masaki from the post of Inspector-General of Military Education just before the sweeping shuffle in military posts in August and the assassination of Lieutenant-General Nagata, Director of the Military Affairs Department in the War Ministry by his subordinate, Lieutenant-Colonel Aizawa. What was the reason for General Masaki's retirement? Broadly speaking, it can be attributed to his objection to the rather severe treatment accorded to certain officers who were known to be more influenced than others by the Fascist tendency of the times. But that was a personal view and the fact that General Masaki, who, as we have seen, has always been preoccupied with ideological movements in the army, held the view, proves nothing except the ideas of the officers in question could be regarded as normal and in no sense disloyal. It certainly does not prove the existence of "factions" in the army, Fascists or otherwise. As to the Nagata murder, the main facts are known about that, too. It seems that Lieutenant-Colonel Aizawa had been reading a certain document prepared by certain officers in the army which purported to describe the part that Lieutenant-General Nagata had played in planning the army shifts and promotions, which, as has been said, were unfavorable to the officers with Fascist or semi-Fascist ideas. This angered him so that he struck the fatal blow. But again, this fact is no evidence of any faction in the army. Lieutenant-Colonel Aizawa represented nobody but himself in taking such action.

It thus emerges that what has happened is that certain ideas have found their way into the army, as they have found their way into all sections of national life. Those ideas have influenced certain officers more than others, and those officers have given expression to them and striven to make them prevail among their colleagues. To a certain extent they have succeeded, but only to a certain extent. The main point is that neither their relative success nor their relative failure can be said to have upset the unity of the army, which remains as ever before devoted essentially to its professional tasks and firm in its basic belief in its mission to work out the destiny of the nation.

Pictures in Natural Grains of Various Woods

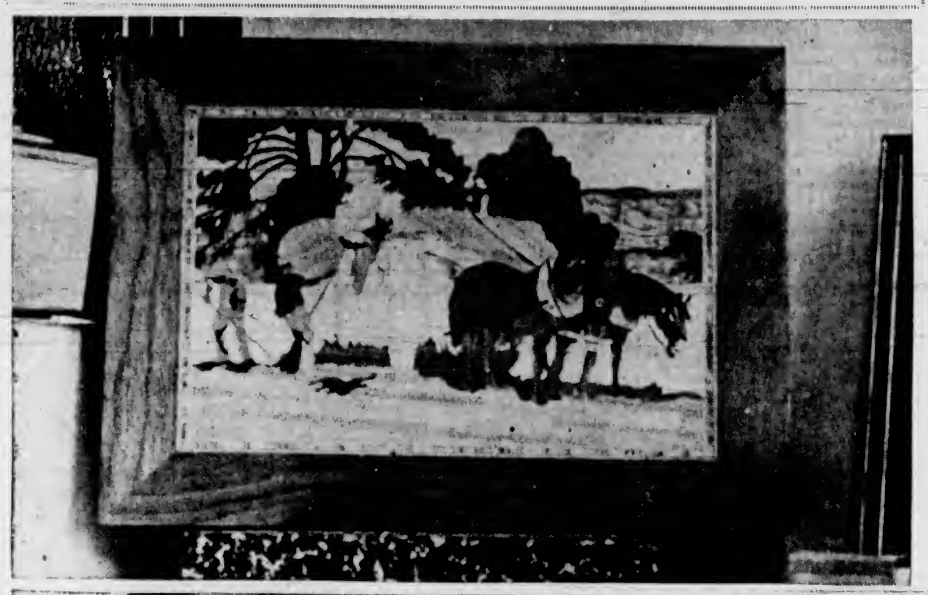

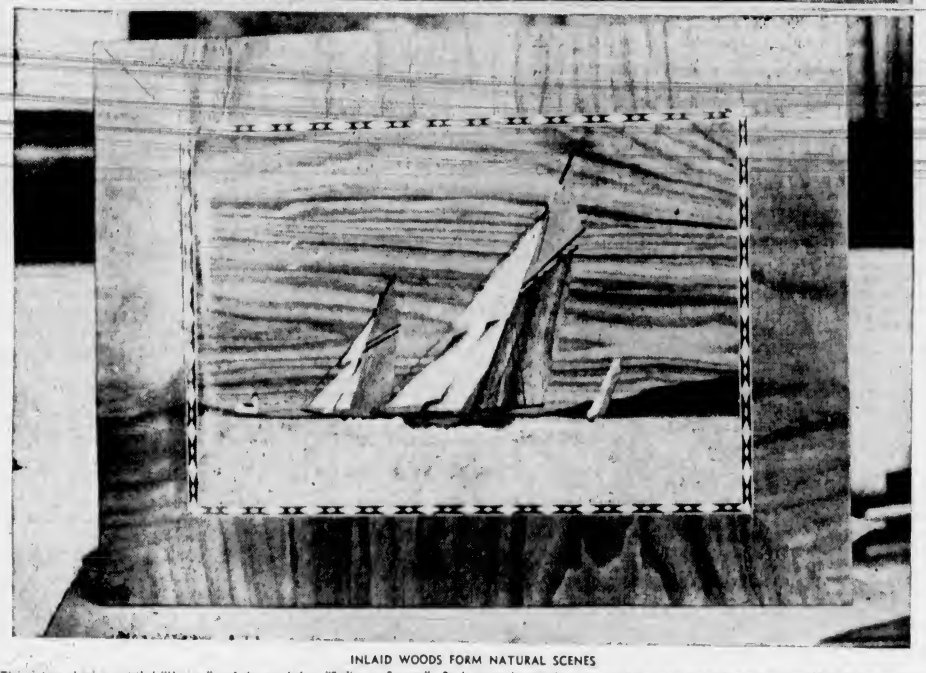

INLAID WOODS FORM NATURAL SCENES

The picture above is entitled "Haying," and the one below, "Sailing at Sunset." Both are made entirely of wood and the color schemes produce "paintings" of rare beauty.

ANOTHER instance of the revival of an ancient art in modern form is demonstrated by a local artist and craftsman, J. P. Phillips. Wood inlay, as a method of furniture decoration, was widely used by craftsmen in French and English furniture of the eighteenth century and in the marquetry of the Tudor period. Recently, however, there has been a new development of this art. This is skilfully demonstrated in the pictures and panels made by Mr. Phillips. He does not content himself with the geometrical or conventional designs used heretofore, but makes veritable "paintings in wood," whose beauty has to be seen to be appreciated.

In his pictures, this artist makes use of both rare and common woods obtained from all corners of the world. The woods are mostly left in their natural state, but a few, when the occasion demands, are impregnated with brilliantly hued dyes which bring out the full beauty of the grain.

Uses Natural Grains

THE artist makes the fullest use of the natural grains of the various woods to convey the character and atmosphere of the objects represented in his designs. An excellent example of this is the picture shown above entitled "Haying." In this picture the wood graining is used very effectively to impart life and naturalness to the picture. This picture alone contains twenty-four different species of wood, obtained from ten different countries: Brazil, Africa, Mexico, U.S.A., Australia, India, Canada, England, East Indies, California and Japan. It consists of about five hundred separate pieces of inlay, carefully pieced together to form a beautiful and realistic panel. The following woods are used in the composition of this picture: Black walnut, Mexican mahogany, prima vera, African mahogany, burl and butt walnut, Orientalwood, Avodire, vermilion, cherry, grey Harewood, oak, ebony, holly, maple, ash, redwood burl, elm burl, tamo, aspen, rosewood, bosse, tulipwood and Goncala alves.

Simplicity in design is sometimes very effective, as is shown in the picture entitled "Sailing at Sunset." The sky, composed of tulipwood from Brazil, shows a bright pink and yellow streaky sunset effect which is very realistic, while the sea is a silvery grey from which the light seems to diffuse. Against this background the boat shows up to perfection. Even a picture as simple as this contains about a hundred pieces of inlay. Woods from the following countries are used in this composition: Brazil, U.S.A., Canada, East Indies, England, Germany, Manchuria, Africa, Dutch Guiana, India and Australia.

Reflecting Lights

NO artist could reproduce in paints the effects obtained by the proper use of the graining in the different woods. Some of the rare woods used in these pictures seem to possess a unique property of reflecting light from within the woods, and when looked at from different angles many of these pictures seem to change in appearance. One never tires of these pictures in wood, and the longer one has them the more they seem to grow on one.

These panels are adaptable to many decorative purposes, such as wall and door panels, overmantels, mirror frames, etc. Twelve large panels were executed by an English craftsman for the dining saloon of the liner Empress of Britain, and according to the English artist, Frank Brangwyn, R.A., who designed the panels, there is no better medium for wall decoration than these wood inlays.

Typewriter Discloses the Writer's Character, Is Professor's Claim

TYPEWRITING is as reliable a key to character as handwriting, Professor Herbert Gerstner claims in an article in the weekly journal Die Umschau.

According to his theory, the habitual mistakes made by a typist are linked up with certain characteristics—although he says nothing to indicate that the perfect touch typist has also a perfect character. Professor Gerstner's deductions follow:

Neglect of punctuation indicates carelessness and lack of sense of duty.

Inversion of the order of letters, a cramped, neurotic character.

Habitual substitution of one letter for another, the lack of critical sense, and preconceived ideas.

Irregular typing, lack of stability and possibly hysteria.

Striking wrong keys, the lack of sense of detail.

Careless use of shift-key also indicates lack of sense of detail.

Excessive use of abbreviations shows indiscretion and over-familiarity of manner.

Among Other Things:

NEGLECT to use the space-bar shows absent-mindedness and confusion of ideas.

Excessive spacing after commas indicates cautiousness and circumpection, while rashness and excitability is shown by over-typing one letter on another.

When a typist corrects a mistake by typing one letter over another it shows conscientiousness seeking to overcome a lack of order.

Omitted letters show a weak memory or carelessness.

Failure to correct mistakes shows strong instincts, self-assertion or sheer ignorance.

Emotionalism finds an outlet in too many italics; stinginess shows itself in narrow margins, and punctiliousness in over-wide margins.

The degree of pressure on the keys is in direct ratio to the degree of self-assertion of the typist, but a varying pressure reveals a changeable character.

Perfect Film Murder?

THE recipe for the "perfect" murder has been accidentally discovered by a resident of New Zealand. He was nearly killed by it himself.

He was smoking his pipe when there was a violent explosion and the pipe was blown to pieces.

A loose cartridge had somehow got into his tobacco pouch, and when he filled his pipe he unwittingly "loaded" it with the cartridge. As he smoked, the heat in the pipe exploded the cartridge. The smoker was hit on the face and hands by pieces of the pipe, but the bullet missed him.

Now Pocket Telephone

A POCKET telephone is on the way. Signor Mastini claims he has perfected an invention to enable the telephone subscriber to receive and answer calls when driving about in a car, as well as if he were at home or the office.

A specially designed wireless receiver and transmitter are affixed to the instrument at home and a similar equipment attached to headphones is carried in the car. The equipment's bulk is the chief drawback at present, but the inventor is confident that it can be reduced to pocket-camera size.

Claims Smallest Engine

The world's smallest steam engine has been constructed by a mechanic in Hungary. It is about the size of a pen nib and works perfectly, it is claimed. The cylinder measures about 1-25 of an inch in diameter. The eighteen parts are made of metal—copper, steel and bronze.

A Page For CHILDREN

A Flower Fairy Story

By LOUISE E. LUGRIN

ONCE upon a THYME there lived a beautiful modest maiden named VIOLET. Her home was a castle where she dwelt with her father, who was an OLD MAN. All around the castle was a high wall of WHITE ROCK, over which WALLFLOWERS grew in thick profusion, and as the gates were guarded by two huge TIGER-LILIES, it was impossible for anyone to gain admittance without the consent of the owner of the castle.

Day after day VIOLET would sit on the balcony overlooking the world below and dream of her lover SWEET WILLIAM, whom her father refused to allow her to wed, because he meant that she should become the bride of a rich OLD MAN who had asked her hand in marriage.

"I shall marry no one but SWEET WILLIAM," VIOLET would reply when her father day after day spoke to her of his desire. "If I marry, it must be for love. I will not MARIGOLD."

So her father kept her a prisoner in the castle, hoping in THYME she would do as he wished.

One day as she sat in her nook she heard a voice, and looking down she saw the figure of a man outside the castle wall. "Ah, SWEET WILLIAM," she sighed, for in spite of his disguise she recognized him. He wore a long cloak fastened with a BACHELOR BUTTON, and the strange hood he had donned made his head appear as a MONKSHEAD.

"Listen, Sweetheart," he whispered, and his words ROSE to her on the gentle breeze that was as soft as BABY'S BREATH. "Tomorrow I come to take you away from here."

"But how," she questioned. "My father will never give his consent."

"Well I know that," SWEET WILLIAM replied. "But I have found a way. Only trust me. Tomorrow, at FOUR O'CLOCK, I shall come. Give me a token that you will FORGET-ME-NOT."

Quickly she drew her LADY-SLIPPER from her foot, and pressing it to her TULIPS she let it drop over the balcony to SWEET WILLIAM, who, catching it in his hands, upon which he wore FOXGLOVES, departed.

The next day, true to her promise, VIOLET was in her nook at the appointed THYME. Hardly had she seated herself when she heard the tinkle of BLUE-BELLS and beheld a fairy standing beneath the balcony. In her hand she carried a GOLDEN ROD.

"VIOLET," she said, "I have come to help you to marry SWEET WILLIAM. He is coming. Look."

VIOLET looked and beheld SWEET WILLIAM, arrayed in princely robe, and wearing a GOLDEN FEATHER in his hat. He was seated on a DANDELION and carried in one hand a FLAG.

Hardly had he reached the wall when the fairy waved her wand and the WHITE ROCK parted. Again she waved and a fairy staircase appeared, down which VIOLET stepped to greet her lover.

"Drink from this," said the fairy, and handed VIOLET a BUTTERCUP. She did as she was told, and then the fairy passed the BUTTERCUP to SWEET WILLIAM and raised it to his TULIPS.

"You are now married," the fairy told them, "and nothing can separate you."

At this moment the OLD MAN came in sight.

"What is this?" he demanded.

"Your daughter is now the wife of SWEET WILLIAM," said the lady with the GOLDENROD. "He is no longer poor. I have given him wealth so that VIOLET could marry her sweetheart, and at the same THYME MARIGOLD. Come, give them your blessing."

The OLD MAN smiled. "Bless you, my children," he said.

And so it all ended happily and VIOLET and SWEET WILLIAM lived in CLOVER forever.

Hardly had he reached the wall when the fairy waved her wand and the stonecrop parted. Again she waved and a fairy staircase appeared, down which Violet stepped to greet her lover.

"Drink from this," said the fairy, and handed Violet a buttercup. She did as she was told and the fairy passed the buttercup to sweet William, who raised it to his tulips.

"You are now married," the fairy told them, "and nothing can separate you."

At that moment the old man came in sight. "What is this?" he demanded.

"Your daughter is now the wife of Sweet William," said the lady with the goldenrod. "He is no longer poor. I have given him wealth so that Violet could marry her sweetheart and at the same thyme marigold. Come, give them your blessing."

The old man smiled. "Bless you, my children," he said.

And so it all ended happily and Violet and Sweet William lived in clover forever.

JEAN M. SCOTT.
Jasmine Avenue, Marigold, B.C.

Note—"Stonecrop" should be "white rock"; "rose flowers," "wallflowers"; "purple coxcomb," "golden feather"; "horehound," dandelion."

Jean's answer was the best answer, but the others were very good. The Editor is much obliged to all for the trouble taken.

The Best Answer

ONCE upon a thyme there lived a beautiful modest maiden named Violet. Her home was in a castle, where she dwelt with her father, who was an old man. All round the castle was a high wall of stonecrop, over which rose flowers grew in thick profusion, and as the gates were guarded by two huge tiger-lilies, it was impossible for anyone to gain admission without the consent of the owner of the castle.

Day after day Violet would sit on the balcony overlooking the world below and dream of her lover, Sweet William, whom her father refused to allow her to wed, because he meant that she should become the bride of a rich old man who had asked her hand in marriage.

"I shall marry no one but Sweet William," Violet would reply when her father day after day spoke to her of his desire. If I marry, it must be for love. I will not marigold.

So her father kept her a prisoner in the castle, hoping in thyme she would do as he wished.

One day, as she sat in her nook she heard a voice, and, looking down, she saw the figure of a man outside the castle wall. "Ah, Sweet William," she sighed, for in spite of his disguise she recognized him. He wore a long cloak fastened with a bachelor's button, and the strange hood he had donned made his head appear as a monk's hood.

"Listen, Sweetheart," he whispered, and his words rose to her on the breeze like baby's breath. "Tomorrow I come to take you away from here."

"But how," she questioned. "My father will never give his consent.

"Well I know that," Sweet William replied. "But I have found a way. Only trust me. Tomorrow, at four o'clock, I shall come. Give me a token that you will forget-me-not."

Hasty she drew her lady slipper from her foot, and, pressing it to her tulips, she let it drop over the balcony to Sweet William, who, catching it in his hands, upon which he wore foxgloves, departed.

The next day, true to her promise, Violet was in her nook at the appointed thyme. Hardly had she seated herself when she heard the tinkle of bluebells and beheld a beautiful fairy beneath her balcony. In her hand she carried a goldenrod.

"Violet," she said, "I have come to help you marry Sweet William. He is coming. Look!"

Violet looked and beheld Sweet William, arrayed in princely robes, and wearing a purple coxcomb in his hat. He was seated on a horehound and carried in one hand a flag.

The Goblin Minstrels

Have you never, while the night is still,
With the dew uprising clear and chill,
Have you never, never heard the shrill
Zip, zip, zipping, very fine and thin,
Of a golden minstrel's violin?

Have you never heard the cling, cling, cling
Of the silvery cymbals, and the twang
Of a wee banjo, and the bang dum, bang
Of the grass heads thudding dum, bang, dum,
Beating a tune on a puff ball drum?

Have you never, while the white moths float,
Heard the whisper of a hushful note
Blown from a lily's quivering throat,
Or heard the tune the breezes play
Through pipes of reed till the break of day?

Have you never, never, never fled
From out the house when the world's abed
Over a grass with a tiptoe tread,
Where goblins perch on their stools and sing
All night long in a pixie ring?

If you have, you'll never, never stay
At home while the pixie people play
A tune that will call you far away
To join in a rhythm that none can forget,
Who have heard the goblin's wild duet.

VERE TYNER, Age 13.
The Sheiling, Cadboro Bay Road.

Song of the Airman

I sail the air as a yacht the sea, when the
waves are combing and singing;
I know the glee of the screaming gull as she
rides the plunging blast;
The motor's roar is the thud of my heart, and
the planes are plumes of my winging:
I am sail and wing and storm and fate, as I
toss the townships past.

I have done with the wright of the laboring
world, and time and space and resistance;
I drive the clouds like frightened sheep, I
catch and loose the wind;
The spires and chimneys dive and run, the
rivers wink into distance;
I worry the trains like a frolicsome dog till
they drop with a pant behind.

The wondering winds come gathering round,
like cattle snuffing and lowing—
A turn of my hand, a shake of my wings,
they butt and scatter and fly!
I thread the lights of the station-sites in a
necklace glowing and growing:
I fling the beats of the heart behind to
measure the rounded sky.

The song of the lark comes sparkling down,
like rain on my open fingers;
I sweep between the swooping hawk and the
dove she has all but torn;
I dodge the teeth of the lightning-flash as it
hisses and turns and lingers:
I am free in the void as a shooting star let
loose when the worlds were born.

—Frederick Langbridge.

Let the Bairnies Play

Oh! let the bairnies play themsel's,
I like to hear their din;
I like to hear each restless foot
Come trippin' oot and in,
I like to see each face sae bright,
And each wee heart sae gay;
They mind me o' my ain young days—
Oh! let the bairnies play.

Oh! dinna check their sinless mirth,
Or make them dull and wae
Wi' gloomy looks or cankered words,
But let the bairnies play;
And douce auld folk should ne'er forget
They ance were young as they,
As fu' o' fun and mischief, too—
Then let the bairnies play.

And never try to get a held
Wi' auld age grim and grey
Upon a wee saft snawy neck—
No! Let the bairnies play.
For, oh! there's mony a weary nicht,
And mony a waefu' day
Before them, if God spare their lives—
Sae let the bairnies play.

—Mary Inglis.

The Seeing Heart

Almighty Being, that does dwell
In the high heavens apart,
Alone and inaccessible
Save to the seeing heart,
Shelter our herds, increase our folds,
Ripen the swelling grain,
Breathe life into the barren rocks,
And send the timely rain.

—Alfred Austin.

Errant Sam, the Errand Dog!

—Photo by Harry W. Prees.

Oh, Sam, you careless errand dog! Why don't you up and scat!
You'll never own a grocer's store if you behave like that,
Poor Mrs. Furry's waiting for her sugar and her flour
And you've been reading "Red-Pawed Jack" for nearly half an hour!
"Oh, bother!" Lazy Sam replies. "Let Mother Furry wait,
I've got to read this story through and learn the Villain's fate!"

The Lost Godhead In Man

ONCE upon a time, or rather at the very birth of Time, when the gods were so new that they had no names, and Man was still damp from the clay of the pit whence he had been digged, Man claimed that he, too, was in some sort a deity.

The gods were as just in those days as they are now. They weighed the evidence, and decided that Man's claim was good.

Having conceded Man's claim, the legend goes that they came by stealth and stole away this godhead, with intent to hide it where Man should never find it again. But this was none so easy. If they hid it anywhere on Earth, the gods foresaw that Man would leave no stone unturned till he had recovered it. If they concealed it among themselves, they feared Man might in the end batter his way even to the skies.

And while they were all thus at a stand, the wisest of the gods, who afterwards became the god Brahm, said, "I know. Give it to me." And he closed his hand upon the tiny, unstable light of Man's stolen godhead, and when that great hand opened again, the light was gone. "All is well," said Brahm. "I have hidden it where Man will never dream of looking for it. I have hidden it inside Man himself."

"Yes, but whereabouts inside Man have you hidden it?" all the other gods asked.

"Ah," said Brahm, "that is my secret, and always will be unless and until Man discovers it for himself."—Rudyard Kipling.

Canadian Reindeer

With blue cold nose and wrinkled brow,
Traveler, whence comest thou?
From Lapland snows and hills of frost,
By the rapid reindeer crost.

THE verse from an old schoolbook has lingered in the memory for years unthought of till the story of Andrew Bahr and his long trek across the Arctic wastes recalled it.

Reindeer had been taken from their home in Lapland. They had increased till the owners were glad to sell three thousand of them to the Canadian Government to be sent to the mouth of the Mackenzie River, where Canadians and Esquimaux were in danger of suffering for want of food and clothing.

It took adventurous Andrew Bahr four years to make the journey. In that time young reindeer were born and grew up. Old animals died or fell a prey to wild animals, cold and weariness. At their journey's end 2,470 reindeer were left. There were this Fall 3,000 again. Some of them have been sold to owners of small pastures, but most of them belong to the Canadian Government, as do the buffalo at Wainwright, Alberta.

The fleet-footed animals will repay the owners' cars with milk and hides, sleigh-runners and many other things. It is hoped they will make the snow-clad wastes habitable in Winter.

For several years botanists searched the country for plants suited to the taste of the reindeer. They found a plantiful supply.

The Laplanders are fond of their horned steeds. How the natives of the Canadian North look upon the newcomers has not been reported. We may be sure they will be welcomed at the mission stations.

The herd now form a girdle round the Arctic Ocean. They find their own food even when it is under the snow in Winter. It is almost certain that man will follow them and extend the bounds of Canada to the ocean's edge.

"There's Only One of You"

ONE day last Summer a little English girl was playing on a side street with her tennis ball. Suddenly it rolled into the busy main thoroughfare.

A young man saw it and put his foot on it as the child was running into the traffic. As he picked the ball up, the man held out his arm to keep the child back. As, safe on the other side, he gave her the ball, he said:

"There's millions like that where they come from, but there's only one of you."

The little girl was too startled to answer, but she flushed as she realized her danger. There would be fewer accidents if each older person, as well as every child, remembered: "There's only one of you."

Birds' Breakfast in Bed

A MIDSHIPMAN who may now be a senior officer told some years ago, in Bird Notes and News, how he persuaded birds of all kinds to come into his house and have breakfast in bed with him.

At first food was spread on the window-sills, and often on each sill there would be six or seven birds. But after a little the food was scattered inside the rooms, and the birds began to come in through the open window.

"There was no fear, the birds were as much at home as in the trees." The midshipman would often be wakened early by a lot of tits squabbling on the bed. If he had had his breakfast in bed, the tits and the blackbirds shared it.

If he sat on a chair with food on his knee, or in his open hand, the birds would come for it. The tits would sit above his head and whisper to one another. The nuthatch would hang upside down on his trousers or climb the table legs in search of food. And all this pleasure and amusement he had in return for a little trouble each day.

Can You Say This?

Betty Botta bought some butter.
"But," she said, "this butter's bitter;
But a bit of better butter
Will but make my butter better."
So she bought a bit of butter
Better than the bitter butter,
And it made her butter better.
So 'twas better Betty Botta
Bought a bit of better butter.

The Fox and the Wolf

AN unlucky fox dropped into a well and cried out for help. A wolf overheard him, and looked to see what the matter was.

"Ah," says Reynard, "pray lend me your hand, friend, or I'm lost."

"Poor creature!" says the wolf. "Why, how comes this about? Prithee, how long hast thou been here? Thou canst not but be mighty cold."

"Come, come, this is no time for fooling," says the fox. "Set me upon terra firma first, and then I'll tell ye the history."

When a man is in misery, there must be no trifling in the case. 'Tis a barbarous humor to stand bantering out of season. 'Tis no time or place for raillery when a life's at stake.
—Aesop

An Interesting Little Land

THE world has grown so small in these days that we must learn, if we can, something about every part of it.

Much is being written and more thought of lately about Albania, the strip of land that borders the eastern side of the Adriatic Sea. It is not as large as Vancouver Island, but contains about a million people. Long ago it formed part of the Roman Empire, and the traveler may still see the great road begun as a highway to the East by Rome's wonderful engineers.

Far older are the people who live in its valleys or make their homes in the shelter of its rocky fastnesses. Though Turkey ruled the country for centuries, the Albanians have kept their own language, though the dialects differ in various parts, perhaps because from time to time Greeks, Bulgarians and people of other races came to live among them. They still wear the old costumes and pursue the old occupations. Among these are the making of copper and silver ornaments. The women wear these with their gaily colored garments.

A Turkish Province

THE country was conquered long ago by the Turks, but was misruled. The wild tribes fought with each other, leaving the women to till the fields and tend the sheep and cattle.

When the rule of the Turks was broken in the last century, it made little difference to these mountaineers. Most kept the Mohammedan religion they had learned from their Turkish masters. A third were Christians belonging to the Greek or to the Roman Catholic Churches. Governments came and went till at length a man with the curious name of Zog gained the support of the majority and was made President. But the people were not yet fitted to rule themselves, and eight years ago Zog, with their consent, was appointed king.

Albania has two powerful neighbors, Italy on the west side of the Adriatic Sea, and Jugoslavia forms her hinterland. Between two such powerful neighbors Albania felt the need of protection, and in 1920 she joined the League of Nations. But Italy proved herself a friend. She has lent Albania money to build roads and to dig oil wells, giving employment to many people.

On his part, the King has built schools for all the children so that they may grow up intelligent citizens.

Albania has refused to obey the command of the League to refrain from trading with Italy.

A Valuable Little Land

NATURE has made Albania a valuable land. Her position on the seashore could be strongly fortified in time of war. Her many harbors could give shelter to merchant ships in peaceful times, and Jugoslavia needs outlets.

Besides all this, if the fertile land were all cultivated, it could supply the people of Italy or other countries with grain and fruits, and even cotton and rice. The best of timber grows on the mountain sides, and flocks of sheep and herds of cattle could find food on her upland pastures.

We shall look for further news of Albania, and hope that King Zog may become a great leader of a progressive and united people in a peaceful world.

The Great Memory of Norfolk Children

MANY A child and many a young man and woman now growing up can tell how they went to the King's own room at Sandringham to receive the prizes he gave annually to Norfolk school children round about his home.

While King George still lay among these Norfolk folk in their village church, with their own fathers and brothers guarding him, Mr. O. F. Morshead, librarian at Windsor Castle, was broadcasting a story of such meetings between King and school child, prize-given and prize-winner.

Each child, he said, used to be shown separately to the King's room, and there would be the King himself standing on the hearthrug, with a little dog gazing up at him and a grey parrot putting in a word or two from its stand between the red leather chairs. With so homely a setting it did not take the King long to make the child feel at home in it.

Here is the librarian's own method of making the child speak for himself:

"The King would shake hands with me and talk as if he had known me all my life. I was ever so frightened before I went in, but directly he started talking I felt as if I'd known him all my life. He asked me all about home, and whether any of our people were out of work, and whether I was as proud of being Norfolk as he was, and a whole lot of other things; and it seemed all the time as if he really wanted to know."

Presently the King would take a Bible and say to the child that that was what he was going to give as a prize, but first he wanted to tell a little story.

"When I was your age," he would say, "my grandmother (she was Queen Victoria, you know) gave me a Bible, and she advised me to read a chapter in it every night. I have always done it, wherever I have been—except, of course, during that bad illness; I couldn't do it then. Now you can do as you like, but if you make that a rule of your life and stick to it, I don't think you'll regret it when you come to my age.—Children's Newspaper.

Life

What is it but a fleeting shadowy show
Wherein some spectral lights do flit and gleam,
Half-mocking, half-alluring in their glow,
Shifting and indistinct, as in a dream.

We reach out eager hands that grope, and yearn
For some warm clasp to help us on the road,
But find ourselves at each mysterious turn
Standing in silent solitude . . . with God.

Death

The flight of life goes by on fleeting wing,
And we go with it to an open door.
There we shall bid farewell to everything,
And time shall be no more.

And when the clock strikes twelve with waning tone,
And the light fades from out the failing eyes,
What shall we take with us of all we own,
What well-loved cherished prize?

When the weak body shrinks from torturing pain
And the dread anguish of departing breath,
Shall some incarnate spirit rise again
And scorn the thought of death?

Oh, Life! Oh, Death! Whate'er my fate may be
No demon-god to loving-hatred given
Shall set a bound upon my spirit free—
Deep hell or holy heaven;

And though no answer come from all the spheres
To tell the whence or where of passing years,
Still soars my spirit o'er its cosmic fears;
Sans smiles, sans tears.

Immortality

Down the long vista of unending years
What tragedy of time's enduring fears—
Eons on eons of eternal life;
Better to perish in some glorious strife
Than live unceasingly without a goal;
Pallid perfection stagnant in the soul

. . . .

So mused we, gazing on the busy sun,
Then turned to face a million tasks undone.

—Alex. H. Sutherland.

The Sundial

PETER was staying with his uncle. In the middle of his visit Uncle Hugh had to go away for a week. Then he wrote saying, "I shall be passing through our station at six o'clock on Thursday. Please bring my camera to the train. I want to take it to London to be repaired. If I send it by post it may get broken."

On Thursday afternoon Peter got the camera and laid it on the hall table, handy.

Mrs. Dale, who looked after the house, went out after tea, leaving him alone.

He played by the stream for some time. Then he thought he would go and look at the time by the kitchen clock. It must be nearly time for him to start.

But he found the kitchen clock had stopped, and that was the only one in the house. The house was in a lane, and no one was passing the gate, or he could have asked for the time and started the clock.

This was very awkward. What should he do?

Suddenly Peter thought of the sundial. It was a good idea. He said to himself, "Uncle Hugh said the sundial was quite true. He showed me exactly how to tell the time by it."

It seemed an exciting thing to happen that he should really use the sundial for something important.

So he went to look at it. It stood in the middle of a little lawn. The sun was shining brightly, and there was a sharp, clear shadow on the dial. It was half-past four. It was a long time before he could start.

He got an exciting book about Indians, and sat on the steps of his new clock so that he could keeup jumping up to watch the shadow creeping closer to six o'clock. It seemed a very long evening.

He allowed himself ten minutes to get to the station, and walked there with the camera safely in his arms.

The stationmaster came up and asked him what train he wanted. When Peter explained, the man said, "Oh, that train went through nearly an hour ago. I saw your uncle leaning out looking for you."

Peter was puzzled and very sorry. He said to himself, "But it was not really my fault. Something must have gone wrong with the sundial."

On Saturday Uncle Hugh arrived home, and said: "Why, Peter, you didn't bring my camera!"

Peter explained what had happened, and added: "So you see we can't trust the sundial after all.

Uncle Hugh laughed and said: "The sundial is all right. You forgot about Summer time, that was all. It made you exactly an hour too late for my train. The sun and sundial don't take any notice of our arrangements about Summer time."

This interested Peter very much. After that he got quite friendly with the sundial.

Solomon's Prayer

IN Gibeon the Lord appeared to Solomon in a dream by night: and God said, "Ask what I shall give thee."

And Solomon said, "Thou hast showed unto Thy servant David, my father, great mercy, according as he walked before Thee in truth, and in righteousness and in uprightness of heart with Thee; and Thou hast kept for him this great kindness, that Thou hast given him a son to sit on his throne, as it is this day.

And now O Lord my God, Thou hast made Thy servant King instead of David my father; and I am but a little child: I know not how to go out or come in.

And Thy servant is in the midst of Thy people which Thou hast chosen, a great people, that cannot be numbered nor counted for multitude.

Give therefore Thy servant an understanding heart to judge Thy people that I may discern between good and bad: for who is able to judge this Thy so great a people.—I Kings, iii, 5-9.

Who Dies If England Lives?

No easy hopes or lies
Shall bring us to our goal,
But iron sacrifice
Of body, will, and soul.
There is but one task for all,
For each one life to give:
Who stands if freedom fall?
Who dies if England live?

—Kipling.

Suburb and Country

AGRICULTURE IS A FIRST PRINCIPLE: ON IT RESTS THE LIFE AND HAPPINESS OF MANKIND—Julian A. Dimock

The Pruning of Apple and Pear Trees

By J. L. WEBSTER
(Dominion Experimental Station, Saanichton)

THERE is an old saying among orchardists that "you may prune any time the saw is sharp." By this is meant that one may prune at any time of the year without damage to the tree from bleeding or other causes. It is generally conceded, however, that the dormant season is the most acceptable, for two reasons. First, that the framework of the tree may be more closely studied when it is bare of leaves, and, further, that other work is not as pressing for the grower at that time.

In colder sections it is often recommended to delay pruning until early Spring, especially in the case of peaches and tender fruits, in order to cope with any injury which may have occurred during the Winter. This is, of course, not necessary on Vancouver Island and one may prune any time that is convenient after the leaves are off.

Three Shapes for Trees

IN the pruning of trees one to four years of age we are concerned chiefly with the formation of a suitable framework or head. There are three types or styles commonly used, namely, open centre or vase-shaped type, the central leader or pyramidal type, and the modified central leader type.

In the open centre, or vase type, the central leader is cut off at a height of three to four feet and the tree kept open as it develops. This type, though readily admitting sunlight and being quite productive, is, at the same time, very subject to breakage and splitting of the large crotches.

The central leader type in which the leader is encouraged to develop strongly and ahead of the side branches is essentially a strong tree, but is inclined to be too high as it grows older, and also to produce fruit of inferior color.

In the modified leader system the leader is continued until it is six or eight feet in height, when it is cut off to a lateral branch. This method is to be recommended. It combines in a measure the advantages of the open centre type with the strength of the central leader type. In starting the young tree remove branches which form an acute angle with the leader which is to be later the trunk. Select three to five which arise more nearly at a right angle with the leader and which are well spaced around and up and down the trunk. Very little heading back should be necessary, but rather a light thinning out of surplus and crossing limbs, with some judicious checking to prevent certain limbs developing at the expense of others. After the framework is well formed at three or four years of age the tree may be allowed to develop with a minimum of pruning, as it will come in to bearing sooner in this way.

Pruning a Bearing Tree

IT is well nigh impossible to do this subject of pruning a mature bearing tree justice in a written discussion. In the final analysis a knowledge of pruning may be only acquired through a practical demonstration or by experience.

There are a number of methods or styles of pruning, the majority of which appear effective. The system of pruning which is in vogue at the present time in commercial fruit districts, and which is very satisfactory, is known as the "long" system. This consists mainly in a general thinning out of limbs throughout the tree, each limb removed being cut off at its base rather than being shortened or cut back part way. The select limbs remaining are allowed to grow to their natural length. There are, of course, exceptions, as where limbs have become bent from overbearing or have become long and straggly. It is surprising, however, how limbs will remain in bounds without cutting back. This is because, in the well opened tree, lateral and spur growth develops over the whole length of the limb instead of growth arising strongly from the tip, as in the case of crowded limbs.

If pruning is not carried on annually, and trees are neglected for a few years they will become too thick to produce well-colored fruit, except on the outer branches. They may also become too high for economy of picking, spraying, etc. Such trees should be thinned out first by removal of a number of limbs throughout the tree—the limbs to be removed completely instead of being cut back. If the tree has grown too high, several large limbs may be lowered by cutting back to strong laterals or side branches.

Avoid duplication, such as where two large limbs come from the trunk or scaffold at nearly the same point and which lie close together. Prune out crossing limbs, as these prevent ladders being easily placed into the tree. Remove also those limbs which tend to grow back into the centre of the tree.

The beginner must acquire by experience and observation a picture of an ideally pruned tree. It takes time to be proficient and to be speedy at the work. At the same time, there is no reason why even the novice cannot quite successfully prune a tree, particularly if he remembers to just "thin out."

(To Be Continued).

Photograph, taken in March, of a branch of a pear tree, showing a scar made by pruning of a branch in January in the preceding year. This wound will entirely cover over in a few years.

Pruning Increases Fruit Crop

Other Things Being Equal, a Tree Properly Pruned Gives Promise of Fruit the Following Summer. Note the Heavy Crop on the Pear Tree (Howell) at the Experimental Station, Saanichton.

Leaf Variegation Proven Infectious in Jasmine Half Century Ago

By J. E. BOSHER
(Dominion Laboratory of Plant Pathology, Saanichton)

DURING the last decade many examples of leaf variegation in ornamentals have been proven to be infectious, but in no case has bacteria or other organisms been found to be the cause. Ornamentals with attractive variegated foliage can hardly be classified as diseased plants in spite of the infectious character of the variegation, but many other viruses or infective principles have been found that do little or no damage. Broken tulips are often saved as novelties.

Dewet is a "broken" form of Prince of Austria. Such a variety is a menace to growers who wish to produce self-colored varieties. It carries an infectious virus. As far as is known, leaf variegation in jasmine is transmitted only by budding and grafting, but the "break" of tulips may be carried from Dewet to most self-colored varieties by aphids, and possibly by other insects.

Danger Long Known

THE following extract is taken from The Gardeners' Dictionary, edited by George W. Johnson and published by George Bell & Sons, Covent Garden, London, in 1875. It proves that gardeners knew about the infectious character of leaf variegation in jasmine long before the discovery of virus diseases by Beijerinck in 1897.

"Jasminum. Jasmine. (From Ysmyn, the Arabic name. Nat. ord., Jasminworts (Jasminaceae); Linn., 2-Diandria 1-Monogynia.)

"All white-flowered, except where otherwise stated. The stove and greenhouse species, by cuttings in sand, in a little peat; the hardy species, by suckers, layers, and cuttings under a hand-light. A bud of the variegated plants of officinalis will frequently communicate the property to the whole plant; peat and loam for the house species; good common soil for the hardy; revolutum and proliferum require a little protection in Winter."

New World's Milk and Butterfat Records

CARNATION Ormsby Butter King, owned by the Carnation Milk Farms, Seattle, is the new world's champion. The Holstein-Friesian Association of America has approved her year's record of 38,606.6 pounds of milk and 1,402.02 pounds of butterfat.

She broke the 1923 record of the Canadian cow, Dekol Plus Sigis Dixie, who produced 1,384 pounds of butterfat, and the 1920 record of Segis Pieterje Prospect, who produced 37,381 pounds of milk. Her owners said her body will be offered the Smithsonian Institution when she dies.

Control of Tomato Leaf Mould by Fumigation And Ventilation

IN British Columbia, tomato leaf mould is confined almost exclusively to the hothouse crop. It occurs in all sections of the province having commercial greenhouses. The disease is caused by a fungus that attacks mainly the foliage, although in severe cases the stems, blossoms and occasionally the fruit may become affected. The characteristic symptoms appear on the foliage. The first sign of the disease is a light green or yellowish area on the upper side of the leaf. Simultaneously, the reverse side is covered with an olivaceous or purple mould consisting of masses of spores by means of which the fungus reproduces itself. The malady frequently appears first on the lowest leaves when the plants are about one foot high and advances up the stem as the plant grows. Losses are caused by reduction of the crop, both in size of the fruit and in the amount of set.

The parasite is very susceptible to temperature and moisture. Spores germinate best at 65 degrees to 75 degrees F. The air humidity is the chief limiting factor. If there is no air movement they will grow at a relative humidity as low as 80 per cent, but ordinarily they require at least 96 per cent humidity for germination.

Fumigation and ventilation are the most practical methods of control. While the greenhouse is empty and just prior to setting out the plants, the greenhouse should be closed up tightly and fumigated by burning sulphur at the rate of three pounds per 1,000 cubic feet of space. After the plants are about eight inches tall, vaporize sulphur by heating it in open cans on electric hot plates, until a good vapor cloud is formed. This should be repeated every ten days until the crop is mostly harvested. Keep the humidity as low as possible by providing maximum ventilation consistent with good plant growth. Spraying with fungicides is of no value.

Labels for the Garden

AWAY of saving time, where seeds are to be planted in a frame or in the open, and every minute may count when conditions are just right, is to have all labels prepared in advance. They can be written out at leisure just as soon as the seed packets are received. Then the seeds, with their accompanying labels, which are likely to be used at one time, are separated into lots secured by rubber bands.

Anyone who has had experience with the unsatisfactory results obtained with such makeshift methods as placing a paper seed envelope on a stick and attempting to use this in place of a label will realize why the advance preparation of substantial labels is well worth while.

Garden Week by Week

By NORMAN W. P. RANT, F.R.H.S.

WE happened to come across a piece of ground that was badly infested with the white weevil. Its correct name has escaped our memory just at present, but that does not interest us so much as to how to eradicate the pest. In our opinion this is one of the worst pests we have to contend with. There are so many plants which are "meat" for it that hardly any seem to escape its attack. Primulas and primroses, of course, seem to be its delicacy. Mossy saxifragas never are free, and now we find that potentillas, which belong to the strawberry family, come in for its share.

Where plants are confined in pots and pans, the weevil is fatal. The plant having no room to escape, it is eaten off completely. Insecticides composed of naptha do not effectively drive the insect away. We have to use something that will not harm the plants and at the same time do the work we require. Corrosive sublimate mixed in the proportion of one ounce to ten gallons of water and watered in is going to be used in our next operation. The only question will be is how heavy a watering we shall give the infested area. We shall try it on some small area first.

Damping Off

IT will soon be time when the first seedling plants begin to appear. One of our first and sometimes more serious trouble comes at this stage of the plant's career. We refer to what is known as damping off. Usually the cause of this is the keeping of plants in too closed an atmosphere and at the same time over-watering. Damping off is caused by a fungus which will always attack seedlings sown too thickly, watered too well and kept at an atmosphere which is too warm and close. Once the fungus has a grip on one seedling, it soon spreads to the whole lot in a pan or flat, as the case may be, or even in a cold frame if sufficient air and ventilation is not allowed. It is not rank growth that we want in our seedlings, but strong healthy growth.

To cure an attack it is necessary to make a speedy alteration in the seedlings' environment: water must be withheld, and for a day or two at least only enough given to keep the plants alive. Thinning out will help, as it allows the air to circulate freely, and more efficient ventilation must be given. Lifting out the diseased plants and the soil in which they are growing and then sprinkling the remaining soil with a mixture of flowers of sulphur and sand helps to prevent the spread of the trouble. A dusting of powdered charcoal is of assistance, and when incorporated in the soil mixture it is a most useful preventative.

Some Garden Wrinkles

WHILE on the subject of insects, fungi, etc., we have been going over our list of "wrinkles" for the garden. For the benefit of our readers we have decided to quote a few of them. A very useful formula to stimulate the color of flowers is, dissolve half an ounce sulphate of iron (ferrous) in one gallon of water, then water the plants occasionally, care being taken not to do so when dry.

A special rose fertilizer consists of one and a half ounces of sulphate of potash per square yard of surface. Rake in the ingredient.

Irises likewise have a special fertilizer which consists in giving each plant one ounce superphosphate of lime every two weeks until the leaves start to wither. Water in. Likewise between times use soot water. Another one is to water with a solution of one ounce nitrate of soda in one gallon of water.

Although we have never come across the disease, in case any of our readers are troubled with Iris root rot, sprinkle the diseased plant with one ounce superphosphate of lime and water in. Evidently the use of this acts both as a tonic and cure.

Carnation rust can be cured by mixing one ounce liver of sulphur in three gallons of water and spraying the plants.

Hollyhock rust is something we do not always have to contend with out here, but in case of its appearance, use half strength Bordeaux mixture for spraying the plants.

Dahlias may be materially benefitted if one ounce of agricultural salt is sprinkled on each square yard of the soil.

Worms in Lawns

WORMS are sometimes a great nuisance on a lawn. We have always been told that they do more good than harm in the garden, but knowing what we do of worms, we would rather be without them. There are several formulae for eradicating these pests. The lawn should be well soaked in the first place. Then spray on a solution of two teaspoonfuls of sulphate of ammonia, one teaspoonful permanganate of potash in two gallons of water. This amount is sufficient for a full sized tennis court. Another solution consists of one ounce corrosive sublimate boiled in one pin of water to which is added forty gallons of water. A simple way of making this solution is to purchase a bottle of twenty-five tablets (consisting of 8.75 grains each), dissolve three in two gallons water. This makes the same formula. Water the lawn with this solution.

Liquid manure is perhaps one of the most economical and efficient fertilizers known to us, and yet how often is it used? The inconvenience of making it, and perhaps the unpleasantness of the barrel which contains it, is a detriment to the fastidious gardener. For the benefit of those who do not turn up their noses at liquid manure, we give the formula: One pound manure diluted in one gallon water used quarter strength is a very safe proportion. Never use liquid manure when ground is dry, or in case of watering potted plants the soil must not be dry.

Fresh poultry manure may be used at eight ounces to the gallon of water. This amount again diluted to quarter strength. Dried blood makes a very fine liquid manure by dissolving one ounce in one gallon water. This requires no further diluting. Likewise two ounces of hop manure mixed in one gallon water is still another form of liquid manure. It requires time for the hop manure to thoroughly dissolve.

Tomato and cucumber plants are prone to a disease known as "stem rot." Strict attention to watering and ventilation will go a long way towards preventing this trouble, but where it is found it can be checked by watering the plants with a solution of the following mixture: One ounce pure copper sulphate is crushed to a very fine powder and intimately mixed with five and a half ounces ammonium carbonate. This mixture is stored in an airtight jar for at least twenty-four hours after mixing. The solution is prepared by dissolving half ounce of the mixture in a little hot water and diluting to one gallon. This is a safe "medicine" and can be used in fairly large quantities on the most tender plants without any ill effects.

All plants and cuttings in frames should be examined occasionally, and the soil around and between them loosened to prevent growth of moss and lichen. For this purpose, an old wooden tally, sharpened at one end, will be found a serviceable tool. Only the surface should be stirred. Deeper cultivation would much disturb and damage valuable roots. If mildew or mould make their appearance, flowers of sulphur should be scattered thinly over the leaves and the soil. This simple and effective remedy can do no harm even to the most delicate plant.

Immediately soil regains workable condition, it will be important to press forward with planting herbaceous and kindred perennials. Delphiniums, lupins, phloxes, and various other plants which have lain dormant move well just as they are beginning to make new growth, but a spurt of mild, sunny weather may speed up growth to such an extent that only a brief period elapses before soft, young growth reaches a stage when it is bound to suffer a check by disturbance.

Miniature Greenhouses

THE dream of every enthusiastic gardener is to possess, some time, a small greenhouse, a place where he can be independent of the weather, and start seeds and grow plants at his own sweet will, writes F. F. Rockwell in The New York Times.

While it is inspiring to have such a little nook to look forward to, the prospective greenhouse owner too often fails to take advantage of such substitutes as he might enjoy now. There are many ways of obtaining some of the advantages of a greenhouse at an outlay so moderate that almost anyone can afford it.

To begin with, the newly-developed electric heating units—some of which need merely be plugged into any ordinary light socket—make it possible to do many things that could not be done before. They provide the means of heating, locally, and with perfect safety, any kind of an enclosure, from the smallest frame to an actual greenhouse. Even if other means of supplying heat are present, the always available and readily controlled electric heating unit proves valuable as a supplement.

A Window "Hotbed"

A VERY simple device which some gardeners have used, as a substitute "vest-pocket" greenhouse, consists of a small covered frame supported just outside of a single or a double window. While such an arrangement may have a flat top, like a box, it is better to build it so that the top or front is on the slant—giving the appearance of a cold-frame sash set at a very steep angle. In fact, one of two standard cold-frame or hotbed sashes may be used to form the front of such an enclosure.

If it is not convenient to use glass for the sides, they may be covered with one of the several substitutes now available. These materials can be cut readily into any shape desired and fastened in place with moulding strips or plain tacks, and are, therefore, very easy to use. The whole enclosure may readily be made airtight by using oakum and roof cement to stop any cracks or crevices. Such an enclosure, accessible from the window, against which it is placed, makes a roomy and convenient place, receiving a maximum of sunshine all day long, in which to start plants or bulbs or root cuttings, and to transplant seedlings. It thus provides many of the advantages of a small greenhouse.

Cellar Window Frame

ANOTHER method is to construct an ordinary cold frame against the foundation of the house in such a way that the cellar window, or an aperture made for the purpose, opens directly into it.

The temperature in the cellars of most houses which have central heating is sufficiently high to protect against frost a frame arranged in this way. As additional protection, a heavy covering of old rugs, burlap or one of the padded sash mats made for the purpose may be provided to cover the frame at night in extremely cold weather. In this way one may have the advantages of a regular hotbed without having to supply any heat other than the warm air which circulates from the cellar.

When neither of the arrangements suggested above can be utilized, at least a few weeks can be gained in starting seedling plants, and more certain results obtained, by constructing a frame in the most sheltered and sunniest spot available—preferably against a tight wall, such as the side of a house or garage—and covering it either with a glass sash or one of the glass substitutes. While planting in such a frame cannot be undertaken later than where heat is supplied, it is infinitely better than trusting entirely to open-air conditions, for the covering affords protection against storms and heavy rains as well as against cold.

Buy Good Seed, Work the Ground Well and Sow Thinly for Success

DOUBTLESS some people have gardens purely for the pleasure of working the ground and watching crops grow, but the majority seek to get as good a return as possible for the cash expended and the labor put into the task of cultivation. There is money's worth in good wholesome vegetables and salads grown by the man who has a family to feed, and therein lies the chief reason for working gardens.

It follows that to get the best returns one must be careful in regard to money spent. There must be no extravagance, no waste, but it is equally true that is folly to expect good yields from any piece of land if nothing good is put into it. Buying the cheapest seeds may be a means of holding on to a dollar or two at the beginning of Spring, but quality crops are only obtainable from seeds of good, carefully selected stock. It is not economy to begrudge the price of first-class seed. The way to avoid wasting money in this connection is to study good books and catalogues, and work out a cropping scheme, so that a succession of reasonable quantities of vegetables may be available for use as they are wanted with no great batches at any one time lest half a crop cannot be used while in good condition. It may mean quite small packets of seed of several kinds, and, in some cases, the plan will be to sow just a little of something good three, or perhaps four, times between early Spring and midsummer.

Soil must be nourished in order to put quality into vegetables as well as to produce quantity. It is not waste of money to buy good manure or fertilizers if only care is exercised to see that they are used at the proper time and are not allowed to lie about where they get wet and lose virtue before they get into the ground.

Work the Land Well

THE best means of ensuring good returns for money spent is to put good work into the land. Use a full depth spade and fork for digging, because deep digging is a great factor in successful culture. Do not let land lie undug until it is time seeds were in or other things were planted.

Always remember that overcrowding will not increase the yield of a crop; in a good many cases thin planting produces greater quantity as well as quality, because every plant is enabled to develop properly, whereas by overcrowding all are handicapped to an extent that prevents any of the batch reaching good form or substance.

Weeds take a lot of money out of gardeners' pockets. The work of a Dutch hoe is money-saving, and if it is pursued before weeds actually show themselves, the saving is the greater, and there is the additional advantage that the loosened surface enables air to percolate and do its share in the transformation of manures into plant food. Again, when a spell of dry weather sets in the loose tilth overlaying the firmer soil beneath does much to check evaporation of moisture from below. It will often be necessary to do some hand weeding as well as hoeing, especially among rows of seedlings. There is less risk of damaging seedlings if the weeds are drawn out while tiny, and the work is done more easily than when roots become strong and entangled.

Tuning Up Tools for the Spring Season

IT is odd how often the man of the house who would never think of attempting to use a dull razor blade allows garden tools to go untouched from year's end to year's end. The inconvenience and the inferior work resulting from using a dull hoe or a rusty trowel—not to mention such sharp-edged tools as pruning shears or grass hooks—is quite as marked as that resulting from the use of a dull razor. On stormy days, when no outside work can be done, or during Winter evenings, tools may be gone over and one by one put into the best possible condition.

The use of emery paper, after a preliminary soaking in kerosene, will remove rust from hoes, wheel-hoe blades, spades, digging forks and other surfaces which come in contact with the soil. They do their work infinitely better when they are clean and bright, for most dirt will not adhere to them. A touching up of cutting edges with a file—or an emery wheel if one is available—will put them in shape for beginning the season's work. Too often tools overlooked now, with the idea that they will be fixed up later on, are needed for use in such a hurry that there is no chance to tune them up.

Insect Pest Control by The Introduction of Natural Enemies

IT is one of the marvels of Nature that every insect has its own particular arch-enemy or parasite which destroys it, and it is one of the triumphs of modern science how this fact is turned to the advantage of agriculture. In short, a pest is set to catch a pest, much after the manner in the old adage, "Set a thief to catch a thief." The average person regards all insects as pests, but that is not the case. The study of insects has revealed that the insects which are pests to plant life and other commodities have among their own kind pests that annoy and destroy them. These insects are called parasites. They are absolutely harmless to man and animals and are in many cases the most important allies and the most valuable weapons man can use in his war against important insect pests.

Parasites, like most other insects, have four main stages of development—the egg, the larva or growing stage, the pupa or changing stage, and the adult which lays its eggs for the next generation. Some kinds of parasites attack the egg stage of the pest, others the larva stage, and still others the pupa or the adult. The parasites have various methods of attack. They may lay their eggs either inside or outside the insect pest, but the result is the same when the egg has developed into a devouring parasite.

Of Immense Value

THIS knowledge is put to the utmost advantage by the Dominion Department of Agriculture parasite laboratory at Belleville, Ont., where parasites are reared and consigned to various sections of Canada to be liberated in connection with the important developments in the control of insect pests by insects. This work is of immense value to Canadian forestry, agriculture and horticulture. For example, the propagation at the Belleville laboratory of the greenhouse whitefly parasite has been attended by remarkable success in greenhouses throughout the Dominion, but greenhouse owners have to be reminded that when applying to the parasite laboratory at Belleville for supplies of greenhouse whitefly parasites that they must give definite information as to the size and temperature of the greenhouse, the kinds of crops grown, and the stages of the growth and infestation of the crops. Without such information, it is not possible to judge the number of parasites necessary.

The Plough That Sings

OF the many steps by which ploughs have progressed from the crooked stick powered by the muscles of man to modern methods of turning the soil, none were more important than improvements undertaken by James Oliver, beginning in 1853. Oliver wanted a plough that would "turn the soil with a singing sound," says a record of the Bureau of Agricultural Engineering.

Cast-iron ploughs made about that time were superior to wooden ploughs, but they wore too rapidly and would not scour properly in the rich, sticky soils of the Mississippi and Ohio Valleys. They "rooted, but would not invert the soil."

Oliver's experiments led him to obtain several patents for the process of hardening or "chilling the nose and cutting edge of the share." Thus he realized his ambition for a plough that "sang" as it cut its way through rich prairie sod or heavy soil.

When sowing seeds in boxes it is important in the first place that the mixture of soils used should be perfectly blended. If a box is filled with a compost that consists of big clods of loam, chunks of compressed half-rotted leaves, and some sprinklings of sand, ashes, and other things, the seeds that germinate in such a varied mixture will be like the Scriptural broadcasts—some falling on stony ground, some on other kinds. Get an even conglomeration of the ingredients of a good compost, and the seeds will have a good prospect of making a fair start in life.

Black Sands and Ruby

A Story of Gold

By Robert Connell

THERE is a romance about the search for gold that communicates itself to the terms used by miners as well as to the places where they once gathered and which—to the imaginative at least—their ghosts still haunt. "Gulch placers" and "bar diggings" bring back those red-shirted, full-bearded men whom one may see painted from life in delightful sketches in our Provincial Archives department—the type of men who from Australia to Alaska, and from California to Cariboo sought for gold in many a stampede, and only too often in Bret Harte's words:

"Drooped and fainted
In the fierce race for wealth."

The pan, the cradle, and the long-tom, primitive tools of the prospector, linger on into this sophisticated machine age. They have a great antiquity behind them, for such were doubtless the implements with which the first gold was obtained from valley placers in Europe, Asia and Africa. The primitive tools and weapons of man are much alike the world over.

Gold in the Ocean

TO the prospector the question of the likelihood of gold being found in a given locality is of first importance, and of being found in paying quantities. Gold, in spite of its scarcity, is actually one of the widespread minerals of the earth, for much of it is either invisible or in solution. F. W. Clarke, in his "Data of Geochemistry" 1920," says that "gold is present in the ocean in thousands of millions of tons." Naturally the economic recovery of this marine gold has been the subject of a great deal of inquiry and investigation. But confining ourselves to the terrestrial deposits of gold we find that prospectors realizing that the placers are secondary in time and place have sought the "mother-lode." The term comes originally from Mexico, but it has also been applied to the Great Quartz Vein in California which has been traced for nearly eighty miles, a great dyke-like mass of quartz with width as great as forty feet and averaging in Mariposa County twelve feet. Generally the source of the gold is found in a number of veins which may be only partially revealed at the surface or may, if large, form conspicuous outcrops or "reefs." Many prospectors from the South ask after occurrences of quartz-porphyry, because in Montana, Colorado and Nevada gold, silver and lead deposits of great value are found where this rock forms intrusive dykes in limestone. There seems in fact to be no absolute rule for the identification of the most likely places for gold-bearing rock discovery. The mineral occurs in quartz veins or dykes, but is just as frequently absent. It is not confined to any one type of rock, but has been found in acid ones like granite, in glassy lavas like pitchstone, in stony lavas like basalt, in sandstones, in limestones and even in coal. Clarke says that assays "suggest a very general distribution of gold in rocks of all kinds." But the most frequent and remunerative occurrences are undoubtedly in siliceous rocks, such as granite and the schistose, and other rocks formed from it. It may be added that gold belongs to no particular geological age; its veins are found in rocks ranging all the way from the most primitive to the Tertiary. Today, gold is actually being deposited by certain hot springs, notably those of Steamboat Springs in Nevada, and it has been found in mines that gold with other minerals is being precipitated from surface water.

From Lode Mining

AT the present time the major part of gold production is from lode-mines, but there is still plenty of room for the placer miner. The placer is pre-eminently the poor man's mine. In the early days of land settlement in the Edmonton district many of the younger men provided themselves with a little capital for their homesteads by working on the bars of the North Saskatchewan before the Summer freshets began, or later in the season. Others worked not only on the bars but in the gravels of the river cliffs. Good pay dirt was found from above Edmonton to the neighborhood of Prince Albert. The best finds were where the swirl of currents had led to the concentration of the gold in pockets. This action of water leads us to a consideration of the origin of placers and the place occupied in them by what are known as "black sands" and "ruby sands," respectively. They are peculiarly miners' terms and have thus something of that romance associated with them already referred to.

The primal source of all our gold in common with other metals is in the interior of the earth. But it is brought up into the crust by the movement towards the surface of magma or the intensely heated fluid matter which, when poured out by volcanic craters or by fissures in the crust, cools as lava, but when retained beneath the outer shell, cools slowly and crystallizes coarsely as granite, diorite, or gabbro, and their allies. This igneous magma is in its nature a super-heated solution rather than a molten mixture, for water plays a very important place in it. The gold may not only be distributed throughout the cooled rock in minute particles; it may be concentrated in favorable places such as the contact between the intrusive body of a granite and the intruded rock. The circulating waters of the crust, as well as those from unknown depths, play their part, here dissolving and there precipitating the gold in fissures and cavities, while at the same time by their action on other rock minerals they make it possible to replace them by the precious metal. The presence of gold in the sea is as we have seen an established fact; it exists there in solution. It is known that there are several solvents of gold present in natural waters such as potassium and sodium silicates, and alkaline sulphides. On the other hand, organic matter precipitates gold, of which a very interesting evidence comes from British Guiana. There on gold-bearing rocks grow what are known as "ironwood" trees. It has been found by careful analysis, first by Dr. Lungwitz and later by Government Geologist J. B. Harrison, that "the ashes of the trees contain small quantities of gold." The gold in the ash of the bark yielded one grain per ton; of the wood, from seven to ten grains. Two things are evident from this: the solubility of gold which could of course only enter the tissues of a tree in solution in the water taken up by the root, and the power of organic matter to precipitate gold. In Dr. Lungwitz's experiments he found as much as twenty-eight grains to the ton in the upper part of the trunks near the branches.

Water Plays Part

WATER again plays an important part when the metallic ores become subject to the effects of it when as rain or melted snow it enters the soil and rocks. How great the amount of this water is may be seen from the account of Father Pierre Fontanel in his "Le Sol Canadien:" "When permitted to visit the scene of operations during the construction of the Mount Royal tunnel, I was not a little surprised to see and feel that it was raining. Yet the rock overhead was hard and compact essexite. The water then had filtered through this rock for many hundred feet." Water attacks at the surface the veins containing gold with its customary attendants, metallic sulphides such as pyrite, galena and arsenopyrite. These are dissolved and either carried away or redeposited at lower depths. The gold, however, is more difficult of solution and is left behind.

But in addition to the chemical action of water as a solvent is its mechanical operation. The weathered and disintegrated rocks are carried away by streams, varying in size from the tiniest trickle to the mightiest river. Of the former you may see evidences in places among the Sooke Hills, where the weathered particles of rock are carried over the edge of a slightly sloping bed and come to rest as a diminutive scree or talus below. In streams, the largest fragments the volume of water and the slope of the bed will carry are the first to be dropped. Often they are broken by the violent pounding against each other to which they are subjected. Even in the height of Summer I have listened to the noise of the submerged boulders in the bed of a mountain torrent, thundering like bass below the shriller music of the water. Boulders are found all down the steepest part of a water course, but among them there is an increasing amount of gravel and sand. Different stages of the water will vary the materials of the bed according to velocity and volume, and thus especially in the lower reaches of a river beds of gravel, sand and clay may be found alternating or intermingled.

In Gravel and Sand

NOW the gravel and sand are composed of the weathered and disintegrated rocks and of the minerals they contain, the latter generally in the form of fragments of crystals. Naturally as the load carried by the running water drops the heavier materials so these materials tend to arrange themselves gravitationally, the heavier at the bottom, the lighter on top. Any metallic ores that have been brought down through escaping chemical erosion in the bedrock are further subjected to this in the stream-bed, the gold still remaining intact or even being freed from some of its associates. The free gold, because of its high specific gravity, 15.6 to 19.3, sinks through the porous gravels and sands and finds its resting place on the surface of the bedrock of the stream-bottom or where this is roughened by schistose or slaty structure in the cracks and crevices. The coarser gold is thus found in the upper parts of stream-valleys, while the finer particles are carried onwards by the current. Eventually these come to rest at—and it may happen that owing to varying states of the water there may be interposed in the deposits above the stream-bed layers of clay or closely compacted sand which may thus produce a false bottom on which succeeding gold may come to rest. Whether on the rock itself or on such layers as do not permit the gold to pass through, the resting place of the gold is what is known as the "pay streak."

NOME BEACH GRAVELS, VERTICAL SECTION FIVE FEET

A, Upper Gold-Bearing Ruby Sand. B, Compact Sand "Bedrock." C, Lower Rich Gold-Bearing Ruby Sand. D, Dense Loam "Bedrock."

—Photo from U.S. Geological Survey, "Preliminary Report on the Cape Nome Gold Region, Alaska, 1900."

Now gold is not the only mineral with high specific gravity; it is equalled by platinum, which is similarly deposited in the sands and gravels of streams and, indeed, nearly the whole of our platinum is obtained by placer mining. At one time the basin of the Tulameen River produced a larger amount of platinum than any other part of North America (itself) and this was procured by operations in the gravels of that stream. Other minerals are also found concentrated in the same manner, including several of the precious metals, although their specific gravity is by no means so high. Yet relatively to the ordinary components of the gravel they are heavy. This is particularly the case with magnetic iron, with a specific gravity of a little over 5. Like gold, it passes downward and is conspicuous dark bands above bedrock or other impervious layer. This is what is known to prospectors as "black sand." It is obvious that where gold has been carried down by a stream its resting place must be that of the magnetite, and so this black sand becomes a "finder" for gold. It does not follow that all black sand contains gold, for it may be that the waters of the stream are not fed from a region of gold-bearing rock. The concentration of the magnetite suggests to the miner that if there is gold it has been concentrated also and is therefore likely to be found in the black sand.

Veins of Black Sand

ON Spring Ridge, near the High School, a number of "veins" of black sand were visible a few years ago. There was no gold in any I examined. But I have, through the kindness of W. E. Cook, a sample of black sand from the Nechako River, west of Prince George, which contains particles of flake gold. Another sample I owe to the kindness of Tom Wilson. It comes from Wreck Bay, on the West Coast of the Island, and also contains flake gold. Both these samples are composed almost entirely of magnetite; in the Wreck Bay one larger in size and brighter in lustre. The Nechako one contains a small amount of ordinary sand particles. Both of them have a few tiny pink garnets.

This brings us to another kind of colored sand, known to prospectors as "ruby sand," but in reality composed largely of garnets. The specific gravity of the garnet is less than that of magnetite, but it is greater than that of the ordinary components of gravel and sand. Thus garnets become concentrated also, generally with an admixture of magnetite. In addition to the evidence of concentration as in the black sands these ruby sands are also important, because gold-bearing rocks often contain garnet, and so where concentrated garnet appears in the stream there is an increased likelihood of gold being also present in concentration.

An examination of two samples of ruby sand will show, however, that it is by no means an infallible sign. One sample collected by the late R. Maynard on the Stikine River shows an abundance of beautiful little garnets, chiefly pink, but with many deep red ones and a considerable admixture of magnetite and minute rock and crystal fragments. No gold is present. The other comes from the sea beach near MacVicar Creek, beyond Jordan River. The garnets are very minute and their color pale pink for the most part. There is a good deal of magnetite and fine sand, but no gold.

Carried by Water

IT will be noted that neither the Wreck Bay black sand nor the MacVicar ruby sand comes directly from a stream-bed. Yet, of course, all the gravels and sands of our shores come primarily from water which has carried them down to the sea, though not necessarily in their present condition. Even allowing for the wear and tear of the solid shore rock by waves, there is still a far greater contribution from the glacial and post-glacial deposits and the continual additions being made by the existing rivers. Water in its solid form as ice has been responsible for the mass, but the chief agent of sedimentation has been the streams that between glaciations during the retreat of the last ice brought down their loads of debris and rearranged them as stratified materials. Thus the black sand of Spring Ridge and of Wreck Bay were both deposited by running water, but while the former is now elevated high above the sea the latter is exposed to the waves which are at present engaged in the work of concentrating the fine gold. Thus the gold content of the wave-concentrated black sand of Wreck Bay in an average unpanned sample is three and three-fifths ounces to the ton, with a little platinum, while a sample from black sand in the cliff, untouched by the waves, gives only a trace of gold.

Wreck Bay Placers

THE beach placers of Wreck Bay recall the greater ones of Nome, Alaska, where in 1899 discoveries of beach gold were made that led to wild excitement. An old Idaho prospector, John Hummel, too weak from scurvy to work in the gravels of the streams and gulches up to that time the only scene of gold activity, was the first to begin work. With a cradle he took out twelve hundred dollars in twenty days. In the words of the United States Geological Survey report: "As soon as the news of these rich finds became disseminated a perfect frenzy for digging on the beach seized the people of Nome. The commandant of the United States army post enforced a regulation that no claims should be staked within a strip of ground running along the beach, sixty feet in width, measured from high tide. Within this reserved area all had an equal right to dig and wash the gravels. The good feeling and fellowship which generally prevailed in this isolated community is attested by the fact that, in spite of the crowded condition of the public strip, few, if any, serious disputes occurred between the miners. This is rather remarkable, considering the fact that men were often working within a few feet of one another on the same pay streak. This may have been in part because of the popular fallacy that the beach furnished an inexhaustible supply of gold, and that the deposits were being constantly renewed by the action of the surf. During the height of the excitement upward of 1,000 men were at work on the beach; by some the estimate is even put as high as 2,000. Every man in Nome, be he physician or carpenter, lawyer or barkeeper, dropped his usual vocation and went to work with a shovel and rocker. Men who had been employed in the gulches at good wages flocked to the beach and went to work for themselves. . . . Wages went up to $11 a day. The larger part of this crowd of men were at work near town, but the beach diggings extended for twelve to fifteen miles to the west of Nome. . . . Some intelligent men who were at Nome during the excitement estimated the beach output of gold at from $900,000 to $1,000,000."

The Earlier Levels

THE gulch placers referred to above are those worked in the narrow valleys which head up in the mountains or hills, and where the first deposits of gold are laid down, close to the point of its origin. In addition to the placers worked in stream valleys and on bars there are those on the terraces, or benches that mark previous and earlier levels of the water. Thus on Leech River the first placers were in the river bottom, then on the benches, where some work is being done at the present time. Another form of placer mining has been carried on with some measure of success. I believe but from its nature the results must be limited. This consists in working the contents of the potholes in such streams as those between Otter and Sherringham Points. I have been told that at times fairly good finds have been made. The gold must come from the glacial drift forming the cover of the coastal strip. The potholes are in the Sooke sedimentary rocks.

All placers are not so recent as those which are usually worked. Some of the richest date from Tertiary times, when they were covered with lava, and so sealed up. Many of the richest placers of California were of this kind. Others have been described as "fossil placers," for their gravels, older than the Tertiary, have been converted into conglomerate and so involved in the effects of earth movements and mountain-making that they have lost all the traces of their original topography and are recognized only by their water-worn boulders and pebbles. Spurr gives an example of one of these in Montana, "a thick conglomerate (maximum thickness, 500 feet) lying unconformably below Cambrian beds, and above Archæan gneisses and schists . . . seemingly auriferous throughout its extent. Its gold has been explained as the result of mechanical concentration on the shores of the pre-Cambrian Ocean. It is thus a fossil beach placer of pre-Cambrian age."

So Walt Whitman sang of—

"The fields of nature long prepared and fallow,
the silent cyclic chemistry,
The slow and steady ages plodding . . .
the rich ores forming beneath;
At last the new arriving, assuming, taking
possession,
A swarming and busy race settling and organizing everywhere
. . . . .
Wool and wheat and the grape, and diggings
of yellow gold."

Giants and Jesters in Public Life

By FRED COOK

Andrew Carnegie

"HELL with the lid off" was what President Harrison designated Pittsburgh on the occasion of his first visit to the city many years ago. He had reference to the steel mills and other great industries vomiting smoke and fire at all hours of the day and night. Mr. Carnegie once described his home town as "The smokiest city in the world," but on the day of my visit not long ago the city did not live up to its reputation in this respect. The weather was beautiful, a gentle breeze carrying the smoke of the mills and factories into the country, so that my friend and I saw Pittsburgh under the most advantageous circumstances. What impressed me were the evidences on every hand of the Carnegie occupation. We visited what has been named as the Pittsburgh "Cathedral," the Carnegie Institute, which includes a library, music hall and museum—all constituting a wonderful monument to the great and little ironmaster—great in his achievements, little in stature. Seeing these magnificent buildings, I was put in mind of the only visit Mr. Carnegie paid to Ottawa—in 1906.

Donation for Ottawa

FIVE years previously the then Mayor, Mr. Morris, had written to Mr. Carnegie, requesting a donation for the erection of a public library building. "Andy," who was then at the height of his library policy, immediately replied that he would be glad to accede to the Mayor's request by giving Ottawa the sum of $100,000 for a building, on the city agreeing to expend $10,000 annually for maintenance purposes. Although a great lover of literature, Mr. Carnegie had a rigid policy not to donate books or contribute anything towards their purchase. The Mayor thought that $10,000 a year was too large a sum, and suggested that it be $7,500, and Mr. Carnegie consented to the reduced figure. As an indication of the popularity of the public library in Ottawa today, I may mention that the expenditure in 1935 was $60,000. And yet Mayor Morris was afraid that $10,000 per annum would be too great a burden on the ratepayers. In 1906 the city of Toronto expended $46,141 for library purposes; last year (1935) the appropriation was $463,945.

Selection Committee

IN the year 1902 the Ottawa library committee of the City Council got busy, and called for plans, the competition being limited to Ottawa architects. Eleven sets were received and considered by the selection committee, which consisted of Alderman P. D. Ross, chairman; myself as Chief Magistrate; Dr. James Bain, then public librarian of Toronto, Dr. Otto Klotz, of Ottawa, and Mr. Edward Maxwell, architect, of Montreal. The plans submitted by Mr. E. L. Horwood were unanimously approved and the City Council endorsed the recommendation of the committee.

When the building was well advanced, the architect came into my office one morning and asked what name we should place upon the structure. I replied, "The Ottawa Public Library. Mr. Carnegie gives us the building; the citizens of Ottawa supply the library." Mr. Horwood said he quite agreed with me, and accordingly the name went up in raised bronze letters, as I had suggested.

"Andy" Was Modest

THERE was a good deal of criticism at my action in selecting this name; some people feared that Mr. Carnegie would be offended because we had not named the building after him, but nothing in the nature of a complaint was heard from him. As a matter of fact, his chief biographer, Mr. Burton J. Hendrick, states that Mr. Carnegie was no stickler on matters of this kind. "Never, directly or indirectly," he says, "did the donor propose such a distinction." He further states that not one-third of the library buildings for which Mr. Carnegie provided the money are embellished with his name. In twelve States of the American Union, possessing 265 library buildings erected at the expense of the ironmaster, not one has been named after him. And little "Andy" did not worry about it. On the other hand, Mr. John K. Winkler, who wrote a rasping biography, entitled "The Incredible Carnegie" four years ago, declares that he was such a vain little millionaire that he was always looking for self-glorification, and insisted upon each library building erected with funds which he furnished should be known as the "Carnegie Library." Considering the general tone of this biographical volume, I am disposed to accept Mr. Hendrick's statement rather than Mr. Winkler's.

The Ottawa Public Library building was formally opened by the donor on April 30, 1906. I had the pleasure of meeting Mr. Carnegie at the dinner tendered by the Canadian Club on the evening of April 28, and at a luncheon the day following, given by Sir Sandford Fleming. At the inaugural ceremony the City Council presented him with an address, to which the little ironmaster replied in admirable terms. Although he had had but an indifferent education in his youth, by careful study and practice he had developed into a clear thinker and a capital speaker.

Realm of Prophecy

AT the Canadian Club function he had selected as his topic, "Anglo-American Relations," and here he ventured into the realm of prophecy. In the course of his address he said: "Canada, the Scotland of America is to play the part of Scotland and annex her southern neighbor, as Scotland did, and boss it for its good, both in church and state, as Scotland did, and—I need not speak in the past tense—as she still does." The Scotsmen present applauded vociferously; the English smiled. Continuing, Mr. Carnegie said: "Between Americans and Canadians as brothers, sons of one great mother, the most cordial relations should be fostered; mutually rejoicing in the success of each other, and both remembering as occasion serves that they are brothers, and each resolved to play the brother's part."

A Remarkable Man

ANDREW Carnegie was one of the most remarkable men this continent has developed. His parents joined relatives in Pittsburgh in 1848, when the father's business as a weaver in Scotland went to pieces. Young Andy was then thirteen years of age. The family was too poor to enable them to send him to school. Accordingly he took a position as errand boy, and after a while secured a job in the Pittsburgh office of the Ohio Railway Company, becoming a first-class telegrapher, as has been the case with many men who have risen to prominence in both the United States and Canada.

From the time he entered into railway work his career was one of steady progress. He was known as a compound of unbounded energy and bumptiousness; at times a hard taskmaster, but a good friend, and, to the man who crossed him, a bitter enemy. One has only to study the manner in which he got into the steel industry, and built it up to a production capacity of three million tons annually, to realize his remarkable foresight. He was the parent of the greatest single industry, the Carnegie Steel Company, in the world at that time.

Henry C. Frick

CONTRIBUTING to his success was his wonderful faculty in associating with him bright young men who were as keen in business management as "Andy" himself. One of these was Henry Clay Frick, who had developed a great industry under the name of "Frick Coke Company of Pennsylvania," the product of which was very essential in the manufacture of steel. Frick was associated with Carnegie for twelve years, during which time he co-ordinated the loose-jointed companies comprising the Carnegie concern into a smooth-running machine, and jumped profits at an astonishing rate. In 1900, the first year Frick was with Carnegie, the product of the steel mills was valued at $3,540,000, almost double that of the previous year. Then in the second year of Frick's management it had risen to $5,350,000. Twelve years later the business had reached the magnificent total of $40,000,000 per annum. Then came the break between the two men. Frick, who had retained control of his Coke Company, resented the price of $1.35 per ton which Carnegie insisted upon paying, although the market price at that time was $3.50. There was a bitter row between the two magnates in December, 1899. They separated, and after that for nineteen years, while both lived, neither Carnegie nor Frick exchanged a word.

A Cruel Message

THE estrangement between these two steel giants worried Carnegie. He would have liked to resume their former friendly relations. In later years he requested a mutual friend to see Frick and say to him, "Mr. Carnegie asked me to tell you he is getting on in years and that he would like to shake hands with you before he dies, and let bygones be bygones." Frick was furious at this overture. There was to be no reconciliation as far as he was concerned. Snapping back at the would-be mediator, he sent a cruel message to his former friend. It was a sad ending to the once cordial relations between the two men. Frick died the same year as Carnegie (1919), leaving an estate of $150,000,000.

Stupendous Prices

CARNEGIE and his associates sold out the Carnegie Steel Company in 1901, J. P. Morgan and his syndicate paying the stupendous price of $500,000,000 for the property. Carnegie's share from the new U.S. Steel Corporation was upwards of $230,000,000. From that moment he could devote all his time to his benefactions. After his death in 1919, there came to light a memorandum written in 1868, in which he said: "Thirty-three (years of age) and an income of $50,000 per annum. By this time in two years I can so arrange all my business as to secure at least $50,000 per annum for life, and beyond this, whatever I earn, I hope to spend each year for benevolent purposes."

During his lifetime Carnegie gave away more than $350,000,000. He left his family a little over $25,000,000, which went to his widow and their only child, a daughter.

His library policy was bitterly opposed at the outset. He donated the first building to his native place, Dunfermline, Scotland, and when he returned home he thought he should honor Pittsburgh in like manner. The city council would not have any "purchased glory," and refused the offer of $250,000. Then a sister municipality, Allegheny City, jumped in and got the money, putting up a fine building. The Pittsburghites were very angry with this. They themselves were alone to blame, and two or three years later they got down on their marrow bones and asked Mr. Carnegie to remember them. "The little Scotch pirate," as Wall Street dubbed him, was not vindictive. On the contrary, he desired to be remembered in the city of his adoption. Replying to the deputation which waited upon him, he remarked: "A quarter of a million is not enough; I will make it a million." His gifts to the Carnegie Institute of Technology, before he died, totaled $27,654,594, of which $14,706,000 was for endowment purposes.

Cost of Buildings

A MANUAL of Mr. Carnegie's public benefactions was issued after his death by the Carnegie Endowment for International Peace. It makes a volume of 320 pp. The free public library buildings erected through his beneficence total 2,811, at a cost of $60,364,808. The number in the United States was 1,946, costing $44,854,731; England and Wales, 423, $8,754,815; Canada, 156, $3,082,910; Scotland, 147, $2,202,720; Ireland, ninety, $891,722. The remainder of the buildings were scattered throughout the British Dominions.

Living up to his memorandum written when he was thirty-one, to which reference has already been made, his cash gifts for a score of different purposes reached the magnificent sum of $350,695,000. Of this $125,000,000 went to the Carnegie Corporation of New York, formed for the purpose of promoting the advancement and diffusion of knowledge among the people of the United States; Carnegie Foundation for the Advancement of Teaching, $29,250,000; Carnegie Institute at Washington, $22,300,000; Carnegie Hero Funds; Carnegie Endowment for International Peace; Scottish Universities Trust and United Kingdom Trust, $10,000,000; organs given to 7,689 churches, $6,248,30; Steelworkers' Pensions, $4,000,000; American Red Cross, $1,500,000; Financial Aid to more than five hundred colleges and universities, $20,363,000 (this sum did not include Pittsburgh); Hague Peace Palace, $1,500,000.

Private Donations

LESSER sums went to institutions or societies of different kinds, including a grant of $250,000 to the Simplified Spelling Board. When his will was probated it was found that Carnegie's private donation list, with some four hundred beneficiaries, totaled $4,250,000. The will made provision for gifts to servants and employees both in Scotland and in the United States, and provided life annuities for some fifty individuals. These included $10,000 a year to each married nephew or niece, $5,000 if unmarried; annuities of $10,000, amongst others to Lloyd George, John Morley, and ex-President Taft; $5,000 to Mrs. "Teddy" Roosevelt, Mrs. Grover Cleveland and others.

One of the eulogists of this extraordinary man recalled at his death the epitaph Carnegie jokingly suggested on one occasion for himself: "Here lies one who knew how to get around him men who were cleverer than himself."

Andrew Carnegie recognized wealth as a trust—a sacred trust for the benefit of mankind. Adhering to his declared policy he used his enormous fortune with that object in view, and it was for this reason that, throughout the English-speaking worlds, respect and reverence was paid to his memory, a few weeks ago, on the hundredth anniversary of his birth.

(Copyright, Reserved)

China to Make Bid for More Foreign Trade

CHINA intends to copy Japan by promoting measures to extend her trade throughout the world, it is announced by Ho Ping-Hsien, director of the Chinese Foreign Trade Bureau.

The director has devised an eight-point programme, in which improved methods of publicity for Chinese goods is prominent. Publicity is an important weapon in commercial warfare, declares Ho.

Standardization of commodities, reduced prices, co-operation between exporters, investigation of trade conditions abroad, the establishment of financial agencies in the world's leading cities, the development of direct trade relations, and the opening of ocean navigation routes are other points in the programme.

Buying Frozen Meat

For the first time for five years Germany is importing frozen meat. Owing to the serious shortage of meat and fats, it is understood that at least 35,000 tons of frozen meat will be imported by Germany from the Argentine and Uruguay this year.

A Cure for Jealousy

Twenty people have applied at Vienna for treatment at a clinic which professes to cure jealousy. "Jealousy must be treated as an illness, like measles," says the head of the clinic, Dr. Wilhelm Stekel, an Austrian nerve specialist. "Many crimes are the result of it and many cases can be prevented when the jealous man or woman consults an expert." According to the doctor's theory, jealousy is a sign of morbid inclination.

Great Britain and the Dominions Overseas

Staff of 800 Will Feed Passengers in Immense New Liner

Provisioning of Queen Mary for Maiden Voyage Will Entail Largest Food and Drink Bill in British Shipping History

LONDON (BUP).—The largest single food and drink bill in the history of British shipping lines will be paid by the Cunard-White Star Company for provisioning of the Queen Mary before she leaves on her maiden voyage on May 27.

More than 800 cooks, butchers, bakers, and kitchen hands will provide over 10,000 full meals a day for the 2,200 passengers and crew during the Atlantic crossing, in addition to thousands of "snacks" and light refreshments.

STORES OF FOOD

Approximate figures of the quantities of food which will be loaded into the Queen Mary's storerooms and refrigerators are: Twenty tons of meat, twenty tons of fish, 70,000 eggs, 4,000 pounds of tea and coffee, 10,000 pounds of sugar, thirty tons of potatoes, 4,000 gallons of milk, 40,000 pounds of mixed vegetables, three tons of butter, 2,000 pounds of cheese, 600 crates of apples and oranges, and 4,000 chickens and ducklings.

Variety, in addition to quantity, is to be a special feature, and it is hoped to provide anything any passenger may ask for, from peanuts to passion fruit, or from a boiled egg to an oyster. In the "wine cellars" there will be about 10,000 bottles of wines, besides 40,000 bottles of beer and 60,000 bottles of mineral waters.

DRINKS AND SMOKES

The various bars will be able to supply approximately 6,000 gallons of draught ales and beers and 5,000 bottles of spirits of various kinds. The passengers will have the chance of smoking 4,000 or 5,000 cigars or 20,000 packets of cigarettes.

A marble plaque of the Queen is to be carried by the liner. The plaque will stand at the head of the great staircase which faces the main hall of the ship. It has been executed by Lady Kennet and is about three feet five inches high.

In the liner's restaurant is a decorative map—30 feet long, 24 feet wide and 13 feet high—which shows the North Atlantic. Sailing across this great pictorial sea is an illuminated ship—the Queen Mary in miniature. This little vessel will be always moving over the sea when the liner is "on passage," and she will indicate to passengers the exact position of the Queen Mary at every stage of her voyage. The little vessel's movements will be controlled automatically.

Bows and Arrows Used in Cure of Ramu's Headache

SYDNEY, N.S.W. (BUP).—Natives of the Upper Ramu district in New Guinea use bows and arrows to cure headaches, according to S. N. Gander, Seventh Day Adventist missionary. The Ramu natives, he says, fire the arrows at their foreheads at close range until the blood pours, and they claim that they get instant relief.

As Meat Market Men Went on Strike

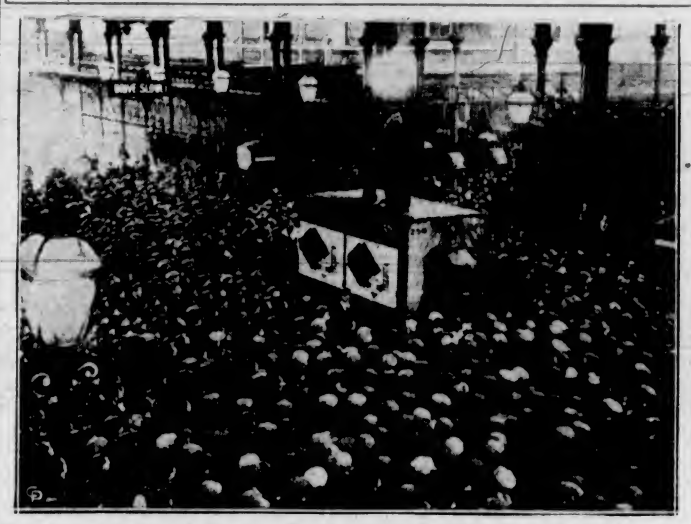

Mounted atop a market truck, this union official is addressing the 10,000 workers of the Smithfield market who went out on strike. The strike was the occasion for "meatless" days for London—the first since the war. The strike was finally broken when meat was brought in from outside points by strike-breakers.

RECOGNIZED BY BRIEF GLIMPSE

Twenty Years After Shell Explosion Rescued Man Meets Rescuer

BOSCOMBE (BUP).—Faces fixed in the minds of two men during a midnight sally into "No Man's Land," lit only by the exploding shells, brought instant recognition after twenty years.

This strange meeting took place between Maurice Robey, now the owner of the Scala Club here, and Sam Carver, of Birmingham, when the latter was brought to the club by his sister-in-law, who had known Mrs. Robey for some years.

At Ypres Salient in 1916 Robey went "over the top" at midnight in a detachment of sixty-nine men. A shell burst near them. He was found, seriously wounded, at the bottom of a shell hole, by Carver, an ambulance man, who carried him behind the lines.

Robey only caught sight of his rescuer for a moment in the light of shell explosions.

Exactly twenty years later Robey was working at his club when Carver came in. For a moment their eyes met, recognition came, and they were shaking hands.

Level of Island to Be Raised

BATHURST, West Africa (BUP).—The Island of St. Marys, on which is built the town of Bathurst, capital of Gambia, in West Africa, is to be raised to above sea level at a cost of $1,250,000.

Gambia, the most northerly British possession in West Africa and the oldest and smallest British dependency in Africa, has 15,000 inhabitants, and Bathurst has always been considered unhealthy for both whites and blacks.

The low level of the island makes adequate drainage impossible, and in the rainy season, when as much as nine inches falls in a day, the island becomes a swamp, breeding malaria and yellow fever germs.

Queensland Has Vast Opal Field Waiting For Its Development

Thousands of Square Miles of Gem - Bearing Ground Known to Exist—Valuable Sapphires Are Also to Be Found There

THE Australian State of Queensland possesses the largest opal field in the world. It occupies an area of more than 20,000 square miles and extends from Quilpie, in the southwest, to Fermoy Creek in the Winton district, a distance of nearly 350 miles, while the average width of the field is approximately sixty miles. Opals were first discovered in this locality early in 1890, and opal production has continued on the field ever since.

THE WORLD'S FINEST

Some of the world's finest opals have been obtained from the field, and stones of numerous varieties and colors, ranging from white to brown and green and black, have been unearthed.

THE HIGHEST PRICE

From the Fermoy Creek district alone more than $500,000 worth of gems has been sold overseas.

What is said to be the highest price ever received for an Australian opal was secured from the Kynuna district. This gem was sold for $45 per carat, equal to $6,930 per ounce.

Authorities declare that there is still great opal wealth waiting to be won on the fields in Queensland. Some years ago, when an artesian bore was sunk at Muckadilla, a rich seam of opal, twelve inches in thickness, was penetrated 700 feet below the surface.

NOT YET MINED

Because of the depth this opal has not yet been mined. Valuable sapphires have also been found on parts of the Queensland opal fields, and one of the most remarkable discoveries of these gems was made a few years ago, when a fine sapphire was found embedded in one of the teeth of a prehistoric marsupial.—Australian Press Bureau.

AIR DEFENCE GUN MARVEL

New British Weapon Makes Survival of Attacking Plane Impossible

LONDON (BUP).—A new British anti-aircraft gun, against whose fire no attacking plane could survive, is being manufactured secretly in the State Arsenals, it is revealed.

The deadly weapon can fire 1,000 high explosive shells a minute and throw four miles up into the air a barrage against hostile planes.

Four kinds of shells, high explosive, incendiary, tracer and shrapnel, can be fired from the eight barrels of this wonder gun. As the belt can be loaded in any order with these varying types of shell a fleet of enemy aircraft can quickly be encircled by a ring of flames and steel.

The gun has already been fitted to several cruisers. When the task of equipping all warships is completed more guns will be made for anti-aircraft units of the army engaged on home defence service.

Why not have a Government department whose job it would be to create joy and happiness for one and all? — Letter in a woman's paper.

A sort of Ministry of Transports, in fact.

GIVING GRASS FOR HEALTH

Accidental Discovery Made Of Its Value for Human Beings

LONDON (BUP).—Human beings soon may be "put out to grass" for their health. For grass has been found to yield one of the most powerful health-giving substances yet produced.

The discovery, which is of importance to medicine and agriculture, was made accidentally by C. Goodall, a timber conditioning expert of Tutbury, Derbyshire.

The substance, obtained as a by-product in the process of making grass-meal for farm stock, is rich in essential food factors—vitamins, proteins and mineral salts—and also in sugars, which are described as harmless to diabetics.

GETTING RESULTS

Hospitals are testing it, and are said to be obtaining good results in cases of exhaustion and neurasthenia. For the farmer, it is claimed to remedy weakness in growing stock.

Withering grass in the sun to make hay leads to the waste of much of its nutritive value. As retaining the moisture would cause fermentation, Goodall and two other experts devised a method of rapidly extracting the moisture without damaging the qualities of the grass.

One of his assistants submitted what was left to technical experts, who were surprised at its potency.

Australian Shark Sinks Motorboat

MELBOURNE (BUP).—A sixteen-foot motor launch was attacked and sunk by a shark at Lorne, near here.

Two brothers, A. and E. Norton, were cruising in the launch when they noticed the shark. One of them attempted to stab it with a knife lashed to an oar. He wounded it, and its blood stained the water, but it rose in a mighty surge which lifted the launch nearly clear of the water. Another attempt was made to stab the shark as it thrashed around, but the shark charged the boat, and its nose stove a hole twenty inches by ten inches in the bow of the launch, which filled and sank. The two men were rescued by a passing boat.

King May Resign His Masonic Post

LONDON.—King Edward VIII is expected to resign his Masonic office as Provincial Grand Master for Surrey now that he has ascended the throne.

His resignation would follow the precedent of King Edward VII who resigned from the position of Grand Master of the United Grand Lodge in 1901. He became Protector of the Order, and it is thought probable that the new King will now assume this title.

REVOLUTION IN BRITISH FARMS

Grass Drier Said to Make Perfect Concentrated Winter Fodder

OXFORD (BUP).—"British farming is probably entering upon the greatest revolution of its long and chequered career."

This was the statement made at the Farm Mechanization Conference here by Professor R. G. Stapledon, of the Welsh Plant Breeding Station, in lauding the grass drier which came into the market last year. This machine, said Prof. Stapledon, released the farmer from "this stultifying permanent grass complex."

The grass drier, which might be developed into an instrument for protecting valuable flocks and herds in Canada and Australia in time of drought, though the Australian scale of emergency is enormously greater, conserves the virtues of young grass. In Britain it makes the perfect concentrated fodder for the Winter even to the carotene which gives the cream line and the color to Summer milk when cows are grazing.

Furthermore the dried grass is the best fodder for all classes of stock including pigs.

THIS TELEPHONE TAKES MESSAGES

British Engineers Experimenting With Device for Automatic Recording

LONDON (BUP).—British Post-office engineers are experimenting with a new robot telephone device which will take messages for an absent subscriber.

It will make the telephone an automatic private secretary. It embodies the most advanced system of mechanized voice reproduction ever achieved.

The apparatus can record messages, reproduce them to the subscriber at any set time, and tell if anyone has rung up during the subscriber's absence.

To record a message to an absent subscriber the caller speaks into a small microphone. The message is automatically picked up on a roll of strip paper.

Later the subscriber merely sets the dial of a clock attached to the instrument, and the robot voice delivers the message.

Mount Growing Impatient

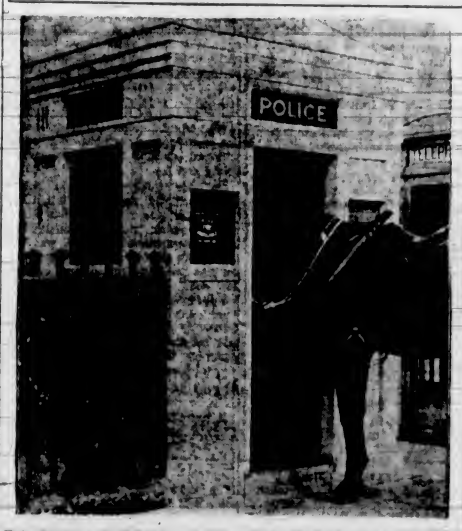

This Brighton Police Horse Apparently Became Tired of Waiting for His Master, and Is on His Way to Discover What Is Detaining Him.

MAN BREAKS INTO PRISON

Police Searching for Burglar Who Made His Way To Cells

GEELONG, Victoria (BUP).—A man who broke into Geelong Prison instead of out of it is being sought by police, who fear he may save smuggled prison-breaking instruments to friends in the cells.

A heavy lock, half-an-inch thick, on a grill gate leading to one of the prison towers, had been sawn through, and the intruder had lowered himself by a rope thirty feet from the tower into the prison grounds. Footprints led from there to a wing where the short-term prisoners live.

A thorough search has been made of the cells, but no weapon of any kind were found.

Employment Increase in Britain Brings Also Higher Wages

LONDON (BUP).—The number of insured people at work in Great Britain between April, 1935, and the end of the year was the highest for fifteen years, according to the Ministry of Labor Gazette.

The total on December 17, 1934 was 10,259,000. On December 15, 1935, the total was 10,599,000, an increase of 340,000. The average for the whole of 1935 was 10,371,000—an advance of 232,000 over 1934.

In all industries the average level of wages is estimated to have risen during the year by about 1½ per cent.

Permission Has To Be Obtained To Wear Clothes

SYDNEY, N.S.W. (BUP).—In Papua, the dusky native must obtain a permit from the Administration before he may wear any clothing. Sir Hubert Murray, Lieutenant-Governor of Papua, revealed during a visit here. Sir Hubert said that a Papuan must show that he understands the correct use of clothing, and the need for constant washing to prevent disease before a permit is granted. The danger was that the simple Papuans, who are fond of gathering rags of European clothing and wearing them, allowed them to get sodden by rain and kept on wearing them, leading to disease.

THINKS DECAY IS CHEMICAL

New Theory Put Forward in Lecture at London Timber Exchange

LONDON (BUP).—A new theory of the origin of timber decay was put forward by Dr. E. A. Rudge, of the Technical College, Cardiff, in a lecture at the Timber Exchange here.

Whereas attention in the past has been mainly concentrated on micro-organisms, whether bacterial or fungal, Dr. Rudge believes that the essential cause of decay in timber is chemical.

In pursuit of his quest, Dr. Rudge has examined specimens of wood of such varied origins as a centuries-old London conduit, Thames-side foundations believed to date from 1714, wood which has lain for forty-five years beneath a blast furnace, and gate-posts from country farms.

INDUCES DECAY

He has also conducted laboratory experiments in which he has been successful in artifically inducing decay by, as he believes, purely chemical means.

For the initiation of all decay he blames the infiltration of the wood by water containing calcium bicarbonate, a near chemical relative of common chalk.

One of the conclusions to which his views, if substantiated, would lead is that any process of seasoning in which wood is exposed to high temperature and a high moisture content for extended periods is undesirable, while the use of lime-wash, whitewash, or paint containing chalk as surface dressing would also be condemned.

London Emotions Indescribable at Staggering News

Signs of Real Grief Evident in Every Walk of Life When King George Died—In the Poets' Corner—Scenes of Sadness Combined With Pageantry

LONDON (BUP).—It is almost impossible at this moment of writing for anyone who is not inspired to express in words the emotions of London. To take the lesser things first: since the news of the death of King George V came to us all at midnight on January 20, it is no overstatement to say that a colored tie has been an exception in London.

THE SAME EVERYWHERE

Wherever men meet—everywhere—in every class—probably ninety-five out of every 100 are wearing either plain black ties or mourning bands on hat or sleeve, or being women are in subdued dress. The Thames Embankment, Piccadilly Circus, Regent Street, all the great centres of light and congregation of people, are now dim. It is a city not of dreadful night but of sad darkness. Flags hang listlessly at half mast. Restaurants and hotels, usually the scenes of social festivity, are half empty; their patrons eat merely because they must live; even in the poor quarters where the little beer houses, the "bistros," so to speak, are normally full of the rougher type, there is an obvious restraint. It is the flat truth that after wandering through highways and byways in search of impressions I have not heard more than a minority, so small as to be practically non-existent, who have expressed (as of their class they might normally be expected to do) any sort of contemptuous reference to the late King.

ONE OF GENERATION

It is memorable, too, that nearly at the time when there died the great head of the commonwealth of free people which, for want of a more compact and appropriate word, we call the British Empire, there should pass from us the great Singer of Empire, Mr. Rudyard Kipling. The King and he were of one generation; their years were each three score and ten; each in his own sphere and station of life supported the one idea and ideal—The Empire.

Two hours ago I sat in the poets' corner in the Abbey Church of Westminster. There in a sacred area rest actually or by cenotaph the remains of all the great singers of poetic words in our language for centuries past. To that spot they brought the ashes of Rudyard Kipling. Amid simple ceremony, with flickering candles, under the dim Norman arches, with the clergy in black and gold and scarlet, the processional cross leading, they laid him with his brothers whose words are enshrined in our English tongue.

If anyone could be in the Abbey, listening to the organ, the voices of the boys, and the magic English of the burial service—"I am the Resurrection and the Life"—and remain unmoved, then he or she was surely dead.

THOUSANDS UPON THOUSANDS

From that scene we came out, some through the great doors of the Abbey, some through the cloisters, into the open beside Westminster Hall. The people were gathering round that building which has seen so much of our history. They were awaiting the last coming to London of all that is mortal of King George. Thousands had been gathering there since dawn, as other thousands had done all along the nearly three miles of roadway to the railway station at King's Cross where the body of the King was being brought from his country home at Sandringham where he was born and where he died.

Hundreds of soldiers were there; thousands of police were there; they were not needed. The people were the bodyguard.

And so came for the last time to Westminster King George. They bore him upon a gun carriage, the Queen and the other ladies of his family followed him. His sons, too, but on foot.

There was no pomp, but on the coffin rested the Imperial Crown which he wore, and will be worn by his son—our Prince of Wales of yesterday; King Edward VIII today.

And there in the hall the late King lies in State for all his people to see until he shall find his last resting place in the Chapel of St. George within the walls of the Royal fortress of Windsor Castle.

AT THE BOUNDARY

Yesterday I stood at the foot of Chancery Lane where it joins Fleet Street at Temple Bar—the boundary of the City of London which there marches with that of the City of Westminster. To that spot came, in the forenoon, the Lord Mayor of London in ceremonial robes and fur and golden chains; there came too the high dignitaries of the city. So, too, came the Great Mace.

A scarlet silken cord, symbolic barrier, stretched across the roadway. Beyond that cord waited the King's horses and the King's men, and the King's Herald clad in the emblazoned tabard of his order. Then the trumpeters, with banners fluttering, sounded a gallant fanfare. The Herald read the Proclamation, in the ancient phrases, of the Accession of the "Most High and Mighty Prince Edward" to the Throne of the Realm. Three cheers and God Save the King.

Then came the old time ritual of demanding permission to enter the city. The question; the answer that it was in order to make Proclamation from the steps of the Royal Exchange. The permission given, the silken cord removed. The black horses of the Horse Guards, their riders in steel breastplates and silver helmets with red plumes flying, move off at a trot, the Heralds and the Lord Mayor follow—and so to the Royal Exchange there again to tell the lieges that the eighth Edward is King.

TITLE IN ABEYANCE

One thing perhaps remains to say. "The Prince of Wales" we knew is no longer Prince. So we shall have no great public figure to bear that historic title.

King Edward VIII, as the fountain of honor, may, if he so chooses, bestow the title upon either of his brothers. But so strong is the traditional custom that it shall be borne only by the Heir Apparent to the Throne—not by an Heir Presumptive—that it is almost certain that he will not do so. Unless, and until the King marries and has a son the title will be dormant. As things stand at present it is not unlikely that the little niece of the King, daughter of the Duke and Duchess of York, may some day ascend the throne as the second Elizabeth.

Masterpiece of Artistry

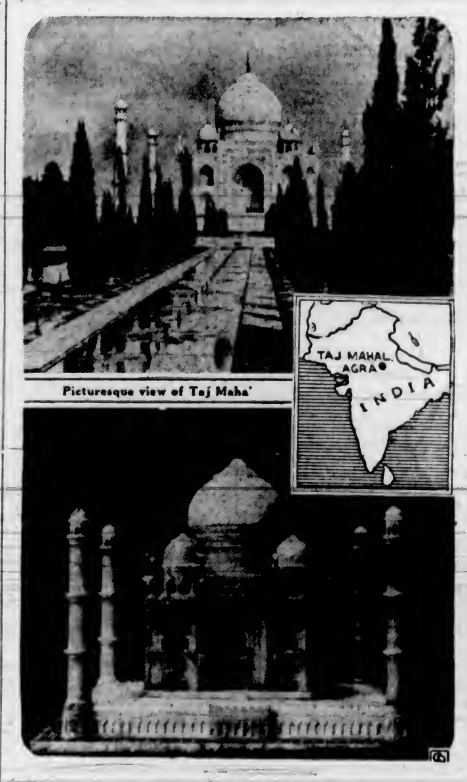

Picturesque view of Taj Maha'

Alabaster Model Shows Taj Mahal Detail

THE supreme achievement of Mohammedan art is a mausoleum of white alabaster called the Taj Mahal (crown of Mahal). It is a mile east of Agra, India, and was built in 1629 to 1650 by Shah Jehan as a burial-place for his favorite wife, Mumtaz-i-Mahal. The structure is said to have cost $9,000,000.

The building is octagonal, 130 feet in length and width and seventy feet high, exclusive of the dome, which rises 100 feet above the main mass. Four exquisite cylindrical minarets, 133 feet high, mark the corners of the superb platform on which the Taj Mahal stands.

In the central chamber above the vault containing the bodies of the emperor and his wife, are two cenotaphs surrounded by an alabaster screen inlaid with precious stones. Diffused daylight, filtering through dome and through windows fitted with perforated alabaster screens, lights the interior. Arabesques and passages from the Koran inlaid in precious stones decorate the exterior.

Scientists Seek Growth's Secret

LONDON (BUP).—Scientists in England and Germany believe they are nearing the solution of one of the greatest mysteries of life—the power of organized growth.

This power, which is at the base of the reproductive process in all animal life, and enables the single fertilized cell to increase and multiply so that different groups of cells become the head, arms and legs of a complete individual, appears to be chemical.

Dr. Joseph Needham, of Cambridge University, has discovered that some petrol-ether extracts, and two members of a known group of cancer-producing chemicals, produce growth in some proportion of cases.

What's New and Interesting for the Women

Mussolini's Ten Commandments For War Brides

By KATHLEEN NORRIS

Mussolini has an extraordinary talent for making women mad. Whether or not his smug pronouncements have the effect of enraging his fellow-countrywomen I don't know; perhaps they admire the man and his achievements so wholeheartedly that they like it. But to me it is inconceivable that any American woman can read his latest bulletin of advice to war brides without a sensation of anger.

These, by the way, were not signed with Il Duce's name. They appeared, appropriately enough, on the Feast of All Souls, in the Roman newspaper Il Giornale d'Italia, and were signed "Benedetta." But this paper is recognized as the semi-official mouthpiece of the leader, and it is safe to say that the "commandments" were not published without his sanction. They are supposed to cheer and guide all mothers and wives and daughters of soldiers, and to be especially directed at those unhappy girls whose fate it is to be married to young untried warriors just in time to taste the sweets of wifehood, to meekly surrender up their men when the bugle sounds, and—if God so wills—to bear in bewildered loneliness and poverty and under all the restrictions of wartime shortage, the babies who will be ready in their turn for the cannons of—say, 1960. In other words, this advice from headquarters is for war bride.

Pretty flat and banal it sounds to me, too. Rather airy and patronizing. It is so easy for a man who is sending into a strange country and a strange war the young, eager men that will so soon be cold, bloody, blinded, gassed, crippled, made mad, to compose some pleasantly advisory ideas for the women who bore those men, who will mourn them, nurse them, tend them, support them for the rest of their lives!

Well, anyway, whether they like it or not, he advises them. In ten "commandments" that are so confused and repetitional that they might easily be boiled down to four or five, he suggests that they remain faithful, sweet and serene in separation, carry on in industrial fields, live simply, help the needy, never despair or doubt the outcome of the war, and "be proud of your motherhood in spite of separation." This last would seem to me, if I were an Italian war-bride, about the bitterest drop in the bitter cup; to be suavely advised to rejoice in the coming of the poor little baby whose father I knew so little myself, and who might never know his own father. How easy it all is to say, how next to impossible to do!

Like every other message from this source, it sounds to me old-fashioned, Mussolini's way of thinking, at least where women are concerned, is distinctly old-fashioned. When I lived in Italy I felt that the women there, as a class, were one hundred years behind American women; he takes them back still another hundred years. They are not to think; they are not to question what the men do. They are to be good and busy and cheerful, faithful to their men in separation, helping "sick, feeble and tired," living austerely and simply, and bearing children for the state.

Even fifteen years ago the women of Southern Europe were living under some odd handicaps. No matter what a woman's husband did she had no means of escape either from him or the situation, unless she wanted to surrender everything valuable in her life—her faith, her family, her children, her position, her property. No woman could hold property in her own name; it must be in a man's name, every cheque must be countersigned by a man. The man, for a married woman, was always the husband. No woman ever could open a lawsuit for breach of promise or to defend her rights, for promises made to women had no legal value and women had no legal rights. Now, added to these, comes the thing always so frightful, so inexplicable, to women—war. And the ten "commandments" by which she is to live during the war.

Well, the women who are strong and decent and patient will be no more and no less so for these kindly and patronizing suggestions, and the other women will follow their own natures, too. War provides a certain type of wife with an unexpected time of freedom; nobody cares or sees what she does, and the wholesale murder going on at the border seems to cover and excuse any little peccadillos on her part. Thousands of wives didn't meet their returning husband when the Great War ended in 1918. Thousands of men came home sickened and exhausted to find that dear little Mary had made other plans during their absence; plans that involved charming new men friends who hadn't gone off to fight, who had had influence enough to stay at home safely behind the lines and make money. While the bells and the flags rejoiced in the peace that was really no peace at all, there were many tragedies behind the scenes.

Perhaps the women under Il Duce's confident rule will not fail him. Perhaps Italian wives will remain chaste, thrifty, cheerful, confident, exultant in motherhood as the weary months go by, and the movies show war pictures, and fats and meats grow scarce, and the wounded come home to be fretful burdens upon their womenfolk. But apart from every other consideration war is intensely boring to women. They aren't carried away, as the men are, by the music and the decorations and the titles. They like peaceful home life, entertaining, trips, vacations at the shore, movies, Christmas trees, birthday cakes. "Wasn't it terribly thrilling?" I asked an old aunt of mine, who had been a girl of the sixties. "Isn't war glorious?"

"For men," she answered after thought. "But in our town it was the dullest thing you can imagine!"

We are hearing war talk again and we shall have another war. And perhaps another still, after that. But sooner or later what women feel about it will make its impression; indeed it is making its impression now. Fifty years ago nobody saw war for what it really is, capital protecting capital. But thanks to magazine articles and lectures and the slow creeping in of intelligent thought on the subject, a few people are seeing it now. Every day adds to the number of us who stir restlessly in our age-old sleep of ignorance, look at the blood-soaked earth of the old world, read of the battles, and of the little they have ever accomplished, and begin bewilderedly to frame the question: "Why?"

And when thousands of us ask this instead of hundreds, when millions ask it, then wars will go out of fashion, as certain other primitive and brutal and stupid things have gone out of fashion, never to return. A nation that needs room to grow will buy that room then, for about one-tenth of what a war would cost. Then open ports and free trade will establish a balance everywhere, and the dealings between great international corporations will be a public responsibility and controlled like other public affairs.

"True," says Shakespeare, "I talk of dreams." But dreams do sometimes come true. We American women have a share in the tremendous responsibility of making this dream come true. Men cannot help us much here, for to most men war remains an exciting game; the thing that takes them out of the hot stupid office and puts a gun into their hands. And what man, five to fifty years old, ever could think when he had a gun in his hands! He can only say absent-mindedly to the anxious watching women at home: "Be faithful, and take care of the children, and keep cheerful. Everything's going to come out all right. Good-bye, darling!" And off he goes to plunge himself into the grave, or into invalidism, or into insanity, and his children and their children after them into debt.

Why do men DO IT? Well, why do they do lots of the things they do? Why do they play roulette? Why do they wear evening clothes so hideous and so uncomfortable that every formal occasion finds them in complete rebellion and misery?

Women will never know the answer to these questions. But what women do know is that war is insanity, and that intelligent understanding and adjustment between nations is quite as possible as between neighbors or between towns. And they know that despite the easy scorn of the males, their comfortable, "My dear girl, there always have been wars and there always will be," the whole tone of the world toward war is changing. They know that in the beginning there must always be the word—the thought—the dream, and that no matter how unachievable it may seem, faith and effort and love will attain to it.

When, in another hundred—in another hundred and fifty years—all wars are over forever, how smug, how flat, how completely incomprehensible will seem the ten "commandments" for Italy's war brides!

White Influence Reaches France

By ROSE PATTERSON

(Copyright, 1936, by the North American Newspaper Alliance, Inc.)

The younger Frenchwomen are choosing white walls for their newly decorated rooms, and with them go white lampshades, white vases, rock crystal columns, globes and figures, ivory white leather or white lacquered furniture and screens. The few vivid splashes of color are of the order that can be changed, curtains or cushions,—a picture, flowers, a bowl of fruit—by which all sorts of new effects may be brilliantly achieved.

Household Hints

If you have frankfurters or wieners left over, stuff green peppers with them. Combine with rice and seasonings and serve for luncheon.

• • •

Mrs. W. F. Gallaher uses a mesh orange bag for scraps of materials. You can see just what you want without pouring the scraps out, says Mrs. Gallaher.

Proper Posture Is Necessary to Beauty

By GLADYS GLAD

IMAGINE that all of you, at some time in the course of your varied experiences, have had a glimpse of those West Point lads on parade. Perhaps you've seen them in the flesh. Or perhaps you've only seen them in newsreels and motion pictures. But either way, I'm positive that none of you could have failed to observe the splendid trimness of the cadets' physiques. Broad-shouldered, slim-waisted, I don't believe there's a bulging tummy along the lot of them. And, personally, I think it's due, in a great measure, to the perfect posture that they are forced to maintain when in training.

Correct posture is just as important for women as it is for men. Proper posture really can take pounds off a person's figure. When a girl adopts a slouching posture, her shoulders droop forward her stomach protrudes and her back curves inward in sway-back fashion. As a result, her figure takes on a dumpy, thick-waisted appearance that is anything but lovely. But when a woman holds herself properly, it leaves her limbs and her entire body free and untrammeled. It makes her figure appear slender, pliant and expressive. It does away with that sway-back and protruding tummy effect. And it really takes years away from her appearance.

AVOID STIFF CARRIAGE

Oftentimes, women defeat their own efforts in attempting to hold themselves properly. They force their shoulders back and hold themselves stiffly, and the only result is that they take on a strained, awkward appearance. To maintain correct posture is just a matter of holding certain muscles of the body properly. There should be no unnatural stiffness or strain. It is a high lift of the chest that is of prime importance in the cultivation of good posture. For if the chest and head are held high, the back and shoulders will naturally fall into their proper position.

The abdomen, too, should be held in, for the surest way to cultivate a protruding stomach is to permit the abdominal muscles to grow relaxed. Keep those muscles taut, those abdominal organs up and back where they belong. Keep that head and chest raised. For if you do this, your figure will take a youthful litheness and expressiveness that will gratify you immeasurably.

Canned Soup Often Saves Day for You

By JESSIE MARIE DeBOTH

When in doubt—get out the can opener and serve soup!

There's a "sure-fire" formula for all emergencies and practically all regular occasions.

For example, a rich, creamed soup with a well-made sandwich and a beverage makes a snappy luncheon. A stock soup, selected to fit in with the rest of the menu, adds zest to appetites for dinner. For "emergencies," or a menu stretcher for unexpected guests, it's your salvation.

With the many varieties of good commercial soups on the market, the family can go literally for weeks without having to eat the same soup twice, unless of course they have some favorite that is always greeted with cheers. And by serving some one or other of the less familiar varieties of soup, you can be almost certain not to duplicate the soup your guests had the last time they were at a "party."

When the family is numerous, or particularly fond of soup, a considerable saving can be effected by buying soups in case lots, or watching the advertisements for special sales and buying assortments in quantities. The thrifty buyer will always keep an eye on the "odds and ends" table at her grocery store, for occasionally some real bargains in assorted soups can be picked up in this way. Regardless of when she may expect to use them, cans of soup are not "perishable," and are useful staples on the pantry shelves or storerooms.

Canned soups are also adaptable to many recipes. For example:

Tomato Soup — Use making tomato sauces with additions of green pepper, onion, stuffed olives, parsley, chopped hard-cooked eggs, celery, or condiments, depending on what it is to accompany. Use when baking fish; use with Swiss steak; use with cereal casserole dishes, as rice, etc.; use in or over meat loaves; use for baked beans, navy or lima; use in frozen cheese salads.

Cream of Mushroom Soup—Use as a base for a la king dishes; use as a substitute for white sauce and mushrooms; use mixed with fillings for stuffed peppers.

Pea Soup—Use with veal stew; use in baked veal loaf.

Chicken Soup — Use in chicken mousses; use with gelatin for molded salads.

Vegetable Soup—Use in casserole dishes; use with tomato paste as dressing for spaghetti; use with meat loaves.

And here are some special recipes:

Salmon Platter—Two tablespoons butter, two tablespoons flour, two cups tomato soup, one-quarter cup green pepper (chopped), one small onion (chopped); one-pound can red salmon, salt and pepper, three cups cooked macaroni, one-half cup grated yellow cheese, parsley, two hard-cooked eggs.

Method: Melt butter, blend in flour; add soup, green pepper and onion and cook for five minutes. Add flaked fish, salt and pepper; simmer five minutes. Arrange macaroni around platter; pour fish mixture in the centre; sprinkle grated cheese over the top. Garnish with small sprigs of parsley and cut, hard-cooked eggs.

Baked Haddock With Indian Sauce—One tablespoon butter, one tablespoon flour, one-half cup water, one cup tomato soup, two tablespoons vinegar, one-quarter cup pimento (chopped), one small green pepper (choppped), one small onion (chopped), one and one-half pounds haddock fillets.

Method: Melt butter, blend in flour, add water and soup and bring to a boil. Add vinegar, pimento, pepper and onion and simmer two minutes. Place haddock fillets in a greased casserole dish, cover with the sauce and bake in a hot oven, 400 degrees F., about forty-five minutes or until the fish is tender.

Baby Porcupines — One pound round steak (ground), one cup soda crackers (crushed), one egg slightly beaten, one teaspoon salt, two tablespoons onion (minced), pepper to season, three-quarters of a cup of rice (uncooked), one small can tomato soup, two cups water.

Method: Mix the meat, crackers and seasonings. Shape into small cakes and roll in the washed uncooked rice. Heat soup and water in a heavy pan, add the rice balls and cook slowly for about forty-five minutes.

Most of you have probably either made or eaten the tomato soup cake, but in the event that you may have misplaced the recipe, I will give it to you again. It has not infrequently been called "nutrition cake" because of all the good things that go into it.

Tomato Soup Cake—One cup tomato soup, one teaspoon cinnamon, one-half teaspoon nutmeg, one-half teaspoon cloves, one-half cup butter, one and one-quarter cups of sugar, three beaten eggs, one teaspoon soda, three cups flour, four teaspoons baking powder, one cup dates or raisins.

Method: Heat soup and spices to boiling point, then cool. Cream butter and sugar, add eggs and beat hard for two minutes. Dissolve soda in the tomato mixture, sift flour and baking power and add to the creamed mixture with the tomato one. If batter seems too thick, thin it with a little water. Add fruit. Bake in a greased loaf pan in a moderate oven 350 degrees F., for forty minutes.

Eggs Baked In Mushroom Soup—One cup fine, toasted bread crumbs, four eggs, salt and pepper, two tablespoons butter, three-quarters of a cup cooked noodles, three-quarters of a cup cream of mushroom soup.

Method: Cover bottom of greased baking dish with crumbs. Break eggs on crumbs, having yolks about an inch apart. Season with salt and pepper; dot with butter; cover with noodles and pour soup over all. Sprinkle with paprika if desired. Cover the dish and bake in a hot oven, 400 degrees F., to a light brown, or until the eggs are set.

Tomato Salad, Frozen — One tablespoon gelatin, four tablespoons cold water, one and one-half cups canned tomato soup, three ounces white cream cheese or one-half cup cottage cheese, one-half teaspoon salt, four tablespoons stuffed olives (chopped), pepper as desired, one-half teaspoon Worcestershire sauce, one teaspoon onion extract, one-half cup mayonnaise, one cup whipped cream, four tablespoons celery (cut).

Method: Soak gelatin in cold water, heat the soup to boiling, add gelatin and stir until dissolved. Rub cheese smooth with a spoon, or, if the cottage cheese is used, put it through a sieve; add with the seasonings to the tomato and allow to cool. Fold in mayonnaise, whipped cream, olives and celery. Turn into refrigerator tray to freeze, or place in individual molds and set these in the freezing compartment of the refrigerator.

If no refrigerator is available, this may be used as a gelatin salad.

A treat for the children who take their lunches to school is their favorite crackers iced with homemade frosting.

• • •

To successfully broil meat over coals it is essential that they do not smoke. So after the coals have burned down, throw a handful of salt over them to lower the flames and deaden the smoke that arises.

Dainty Lace Is Crocheted

Collar, Jabot Brighten Winter Gown

Make Them Yourself and Boast of It

Crocheted Jabot of Mercerized Cotton, Slightly Starched

A DAINTY lace collar and jabot will brighten up your dark Winter frock and give you a satisfied feeling that after all, Spring is not so very far away.

If you make it yourself, you will find occupation for your hands during dull moments, employing them usefully, and you can proudly boast when your friends admire the addition to your dress: "I made it myself."

The materials you will need are three balls of mercerized crochet cotton, size 10, white, and No. 9 steel crochet hook. Ch. means chain; st, stitch; s c, single crochet. Following are the directions for the collar:

Collar—Ch. 150, turn. First Row—* Make a knot st (draw loop on hook out one-fourth inch, draw thread through, making a ch st of it; put hook between loop and single thread of this ch and make a tight s c). Make another knot st, skip 1 st of ch, s c in next. Repeat from * to end of row. Second row—Make 1 knot st, s c in s c between first 2 knot sts of previous row, * 2 knot sts, s c in s c between 2 following knot sts, repeat from * ending with 1 s c in s c between last pair of knot sts, 1 knot st, 1 tr tr at base of last knot st. Ch 1, turn. Third row—Two knot sts, s c in s c between second and third knot sts of previous row, * 2 knot sts, s c in s c between 2 following knot sts, repeat from * to end of row. Ch. 6, turn. Fourth to eighth rows, inclusive—Repeat second and third rows. Fasten off.

Jabot—Ch. 54 and work 8 rows of knot sts as for collar. Make another piece the same way, only slightly larger, starting with ch 60.

To join jabot pieces to collar, attach thread to first st of foundation ch of larger jabot piece, ch 22, join with sl st to first st of foundation ch of smaller jabot piece, ch 22, join to 51st ch st of collar. Be careful to have all the ch-22's lie on the wrong side of work. Make a similar joining at other end of foundation chains of all three pieces, and as many more joinings between these two as are necessary to keep jabots from sagging.

Starch and press into shape.

Blazer-Like Jacket Tops The Plain Flannel Skirt

SPORTS CLOTHES ARE TAILORED

—Courtesy Pictorial Review

Checked Flannel Jacket and Plain Flannel Skirt, Worn by Margo, Actress and Dancer

By LISBETH

IN spite of such whimsies as perfumed, paper-frilled bouquets carried by mannequins in a fashion show, and reproduced in miniature for buttons on tailored suits; old-fashioned shapes in painted isinglass; heart-shaped gold vanities, and net gloves that match dust ruffles seen peeping from under long skirts—all included in the fashions—the season really is pretty well given over to simple, tailored things.

This especially applies, of course, to sportswear and suits. Pictured is the sort of thing that is well liked, and which is being worn just now in warmer climes. The suit consists of a checked flannel jacket—reminding one of a blazer—worn with a plain flannel skirt. Margo, well-known dancer and actress, is the model, and is wearing a high-necked sweater with the suit.

It is a costume that one would find extremely useful during a cruise to sunny waters and lands, and for southern wear, or to put away until the warmer days come to northern lands.

More and better tailoring is being demanded in suits. However, your square-shouldered and perfectly-cut tailleur may be accompanied by a frilly blouse—so there you are!

Brown Derbies are worn with high-waisted coats and suits, and scarlet gloves are shown with black suits—which will please the girls who like conservative black suits, but also yearn for a spot of color. Black Derbies are also sponsored in the Paris fashion showings. They are lower than men's, and are shown both in shiny straws and felts, often with a wisp of plain mesh veil in a pouf on the back of the brim—the everlasting feminine touch, you see.

Fruit and vegetables are used for hat trimmings this season, as, for instance, a bunch of radishes at the front of a wide-brimmed Panama, matching the red printed motif of a black crepe dress.

Some of the classically-cut suits have jackets that have peplums that are shorter at back than at front and others are beltless and fingertip length, slim and slightly curved at a high waistline, which is faintly indicated by a deep yoke resembling the silhouette for full-length coats. These jackets are fastened with three large buttons, somewhat resembling bugs.

Buff Nails Often

By GLADYS GLAD

"Dear Miss Glad,—I have very nicely shaped nails, and they have always possessed a lovely, natural lustre of their own. Now, however, my nails have become dull and faded looking. I've been using liquid polish on my finger nails for the past six months, and my mother thinks that this is the cause for their dulness. Do you really think that it could have been the liquid polish that robbed my nails of their natural gloss and lustre?—Julia."

I do not think that the liquid polish could be responsible for the dull condition of your nails. The fault probably lies in the fact that, due to the finished appearance that the liquid polish gives, you have discarded the practice of buffing your nails. The buffing of the nails should never be overlooked, as it is essential to both their health and beauty. Buffing not only stimulates the circulation in the finger tips, but also helps to bring out the lovely natural lustre of the nails. Buff your nails briskly every day. Always buff them before applying your liquid polish. For such treatment will provide a smoother and firmer surface for the application of the enamel, and will give your nails a lovely underlustre.

GIVES THANKS

"Dear Miss Glad,—Before I start dunning you for more information, I want to thank you very kindly for the assistance you have already rendered me through your 'New Figure' booklet. I followed the excellent reducing routine outlined in that booklet of yours, and succeeded in losing thirty-three pounds. And I certainly look and feel years younger and more attractive. However, I don't want to lose my shapeliness again. Do you think I'll have to diet continually, in order to retain my present slender, youthful figure lines?—Worried."

If you are in perfectly normal health, there is no reason why you should be forced to diet continually in order to retain your newly-acquired slender lines. Of course, you cannot overeat, or gorge yourself with very rich, fattening foods every day. But if you continue to obtain enough exercise, and eat only meals that are healthy and well balanced, you should not regain the weight you have lost. Then, too, if you select one day a week, and on that day consume nothing but liquids, such as orange juice, lemon juice, water, tomato juice, grapefruit juice, buttermilk and like beverages, it will do wonders to keep your weight down.

Modern Etiquette

Q. Is it rude, when attending a church wedding, for one to leave the church before the members of the two immediate families?

A. Yes, it is very rude to do so.

Q. Is it all right for a woman to present a letter of introduction personally?

A. No; a man has this privilege, but not a woman.

Q. When a mother and daughter are entering an automobile, which one should enter first?

A. The mother.

Henri De Navarre Hats Anticipated

By ROSE PATTERSON

(Copyright, 1936, by the North American Newspaper Alliance, Inc.)

Spring hats are sure to be influenced by the Henri de Navarre epoch, the background of the new play, "Margot," with Yvonne Printemps. This epoch was resplendent in details stimulated by Mary Stuart and the Tudors and Catherine de Medici. Steeple crowns then vied with low broad ones surrounded by flat brims trimmed above by bands of every sort. Ostrich feathers, golden chains and ruffles of silk and wool were all affected.

For skating, there are now high kid boots, instead of stockings. These have front lacings and flag heels, and, whether in black patent or other leather, they match gloves and the trimmings to elbow-length hooded capes. For skiing, bright wool-knit sleeveless waistcoats are worn over shirt-waist blouses; these blouses, mostly crepe de Chine, match or tone with the trousers. Brown corduroy trousers and an orange waist look well together, for example.

Fashion Notes

Very intriguing for cocktail wear is a suit of black satin, buttoned to the throat, with a gold lame scarf barely showing above the neckline.

• • •

A blouse for wear in the South with colorful tweeds is of heavy linen. It is finished off like a man's collarless shirt with mannish treatment at the cuffs.

• • •

Cooked icings are spread on cold cake; uncooked icing on warm cake.

• • •

Cool all cooked food before placing in the refrigerator.

• • •

Never use linen to clean mirrors or windows, as it sheds lint and often causes streaks.